

NOTES

This drawing is copyright and must not be reproduced in any form without written consent of Armstrong Simmonds Architecture

This drawing is for planning purposes only. Any dimensions used must therefore be verified on site and contractors / sub-contractors who follow them do so at their own risk.

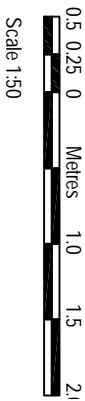

The upper ground floor level only projects 1230mm on the boundary with #40, as such the extension will have minimal impact on the adjoining neighbour's right to light; the wall is deliberately designed at an angle to facilitate this.

B	17.07.12	Upper Ground Floor Rear Extension removed
---	----------	---

Rev	Date	Revision
Client: Razana Yoosuf		

Project:  
39 Mornington Crescent, NW1 7RB  
Rear Extension with Basement and Loft Conversion

Drawing:  
Upper & Lower Ground Floor Plans  
PROPOSED

Armstrong Simmonds Architecture

58 Streatham High Road, London : SW16 1DA

t: 020 8696 0701 m: 07817127275 m: 0779686358  
e: j.armstrong@a-s-architecture.com

Drawing Number: 8439MC/P/201 Revision: B

Scale: 1:50 @ A3 Date: May 2012 Drawn: CPS

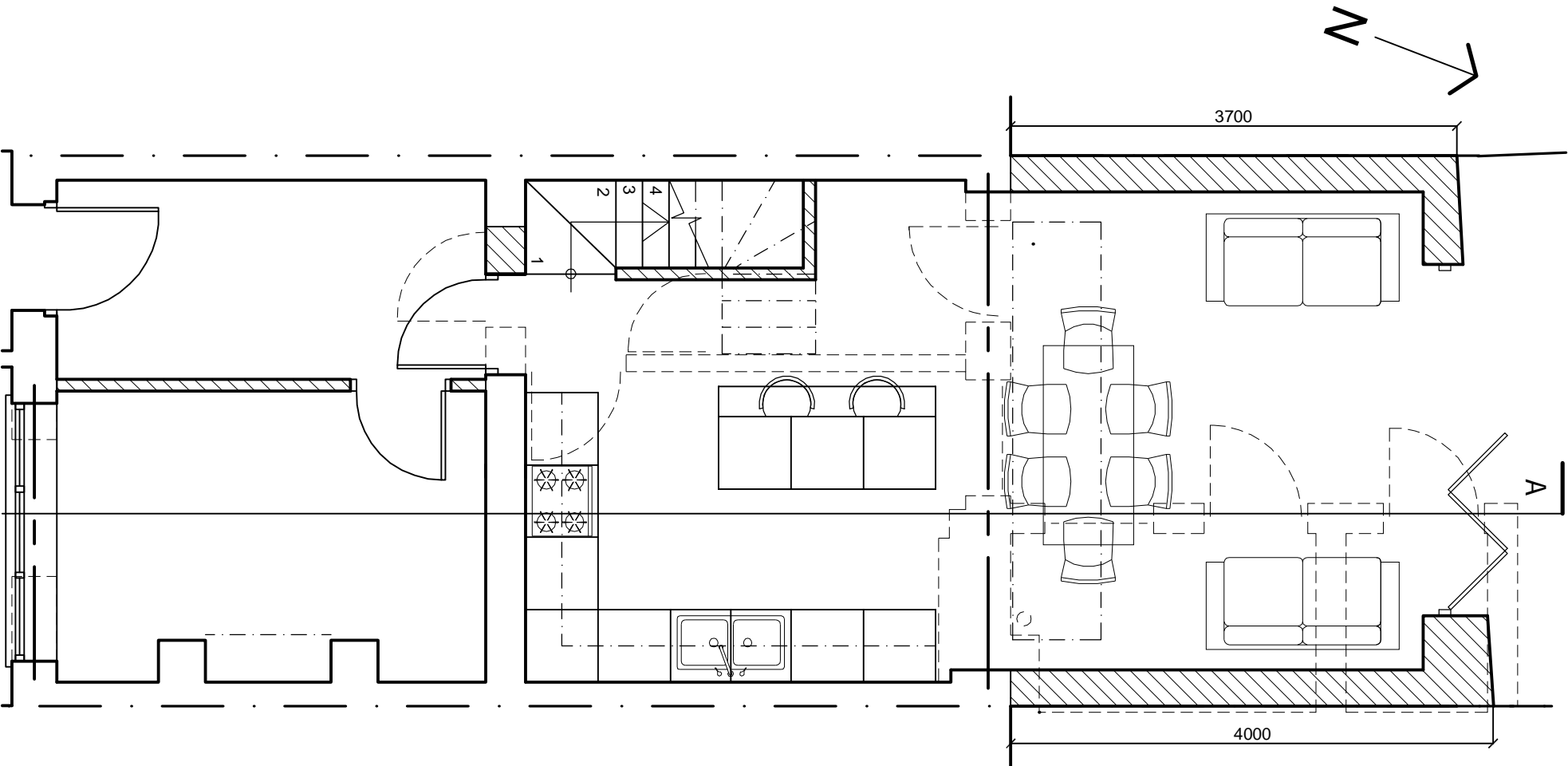

Lower Ground Plan

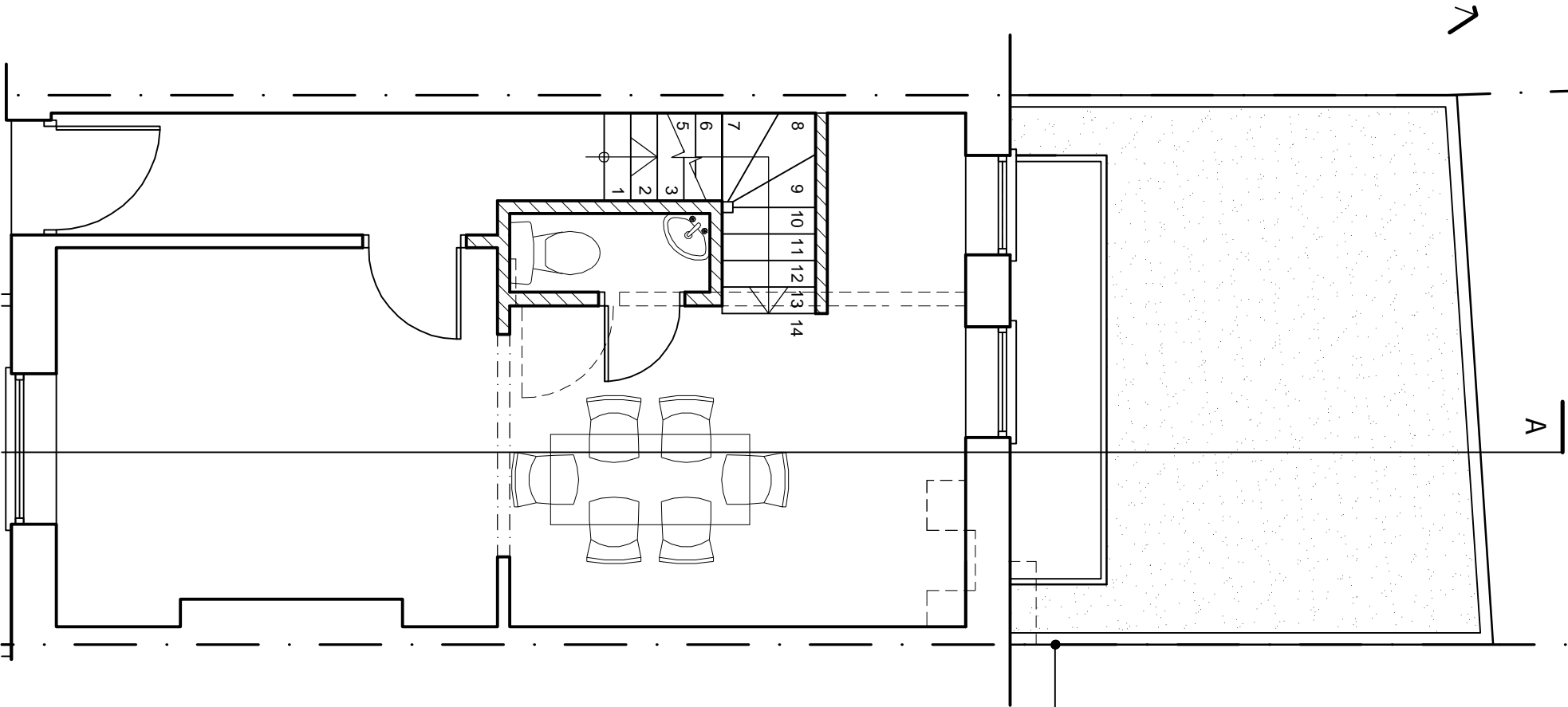

Upper Ground Plan