

Strip foundation perpendicular to access way

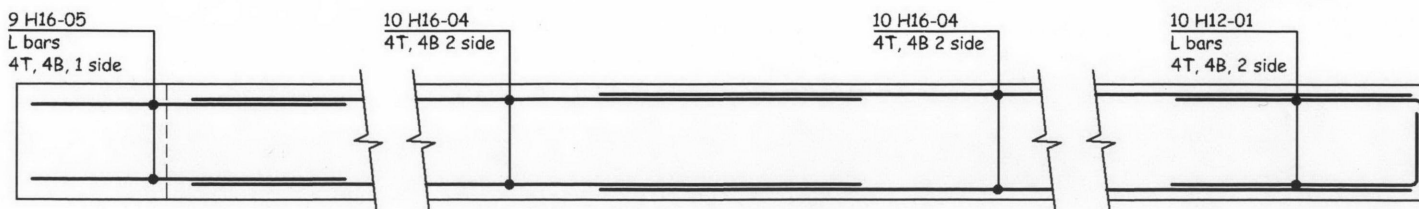

Strip foundation parallel to access way

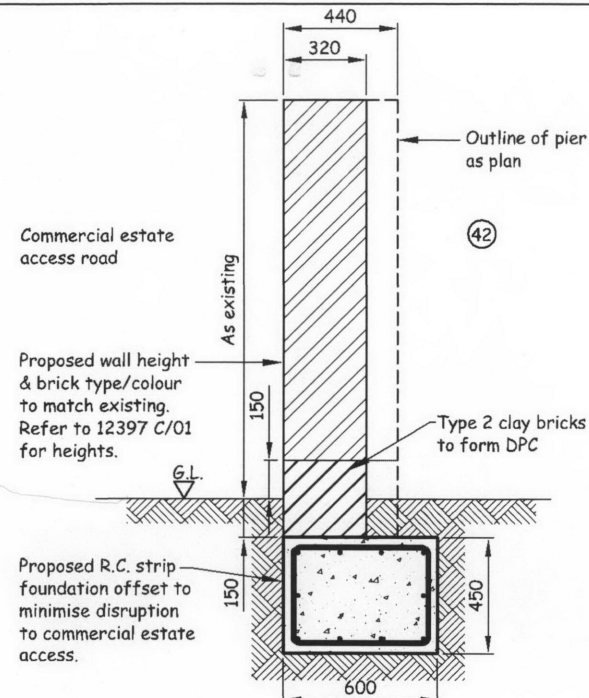

Section A-A

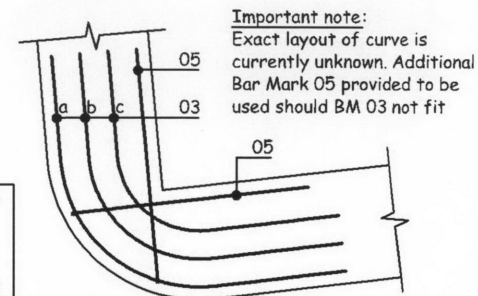

Plan of foundation showing proposed reinforcement layout

Notes

1. Contractor is responsible for all temporary works.
2. All dimensions are to be confirmed on site prior to works commencing.
3. Access way is to remain un-obstructed at all times.
4. Tree stump/roots to be removed & disposed of prior to works commencing.
5. Concrete strength to be min. C35.
6. Maximum aggregate size 20mm.
7. Cover to reinforcement min. 35mm.
8. Minimum laps for H16 bars are 650mm, although laps have been increased to allow for foundation size to alter. JP&P to be advised of any change.
9. Refer to 12397 C/02-01 for bending schedule.

REV	DATE	AMENDMENT	BY
<p align="center">JOHN PRYKE & PARTNERS CONSULTING ENGINEERS TEL: 01992 788188 www.johnpryke.co.uk</p>			
PROJECT	42 ST PAULS CRESCENT LONDON NW1 9TN		SCALE @ A3 1:20
TITLE	PROPOSED REBUILDING OF EXISTING BOUNDARY WALL		DATE May '12
DRG. No.	12397 C/02		DRAWN DW
			CHECKED IM
			DESIGN JHP
			REV -