

SECTIONAL (NORTH) ELEVATION B-B

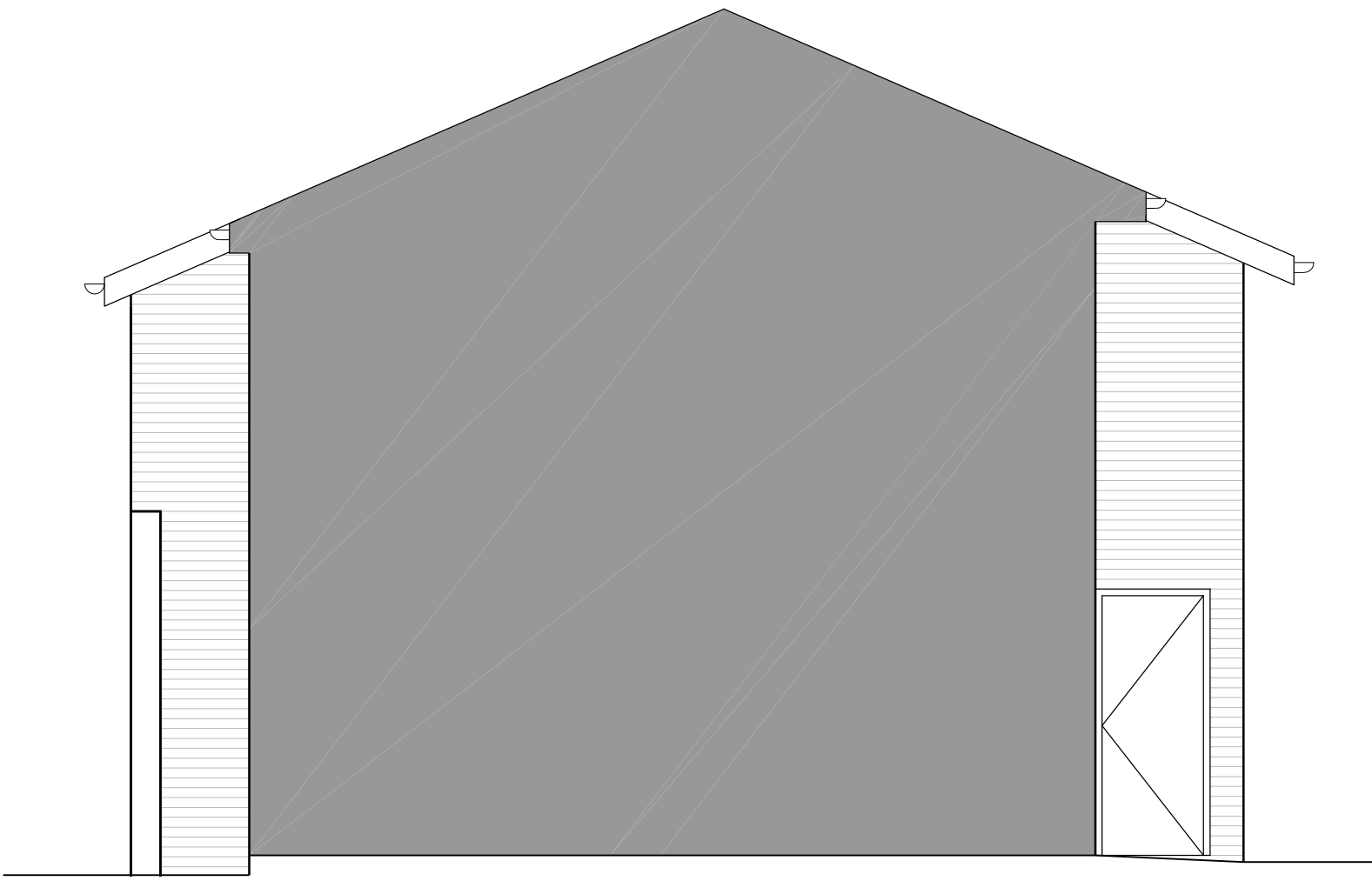

SECTIONAL (SOUTH) ELEVATION A-A



49A GOUGH ST
49B GOUGH ST
EAST ELEVATION



SOUTH ELEVATION



WEST ELEVATION

Amendments
•

KEY PLAN Scale 1:200

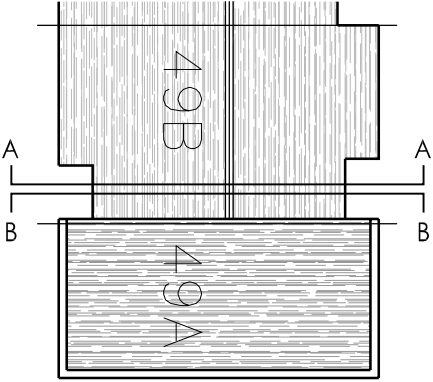

GOUGH STREET

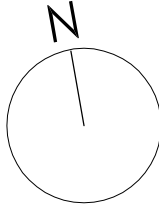

DO NOT SCALE FOR CONSTRUCTION



BUILDING SURVEYING
ARCHITECTURE
PROJECT MANAGEMENT
QUANTITY SURVEYING

HOLMBURY HOUSE
DORKING BUSINESS PARK
STATION ROAD, DORKING
SURREY RH4 1HJ
T 01306 887070
F 01306 876716
admin@bpg.co.uk
www.bpg.co.uk

PROJECT
49A & B GOUGH STREET,
LONDON, WC1X
WINDOW REPLACEMENT

CLIENT
ORIGIN HOUSING

3469 DATE JULY '12

DRAWN HGB CHECKED RM

SCALE 1:50@A1 FOR PLANNING

TITLE
EXISTING ELEVATIONS

DRAWING NO.
3469/PL_15_01

REV
*