

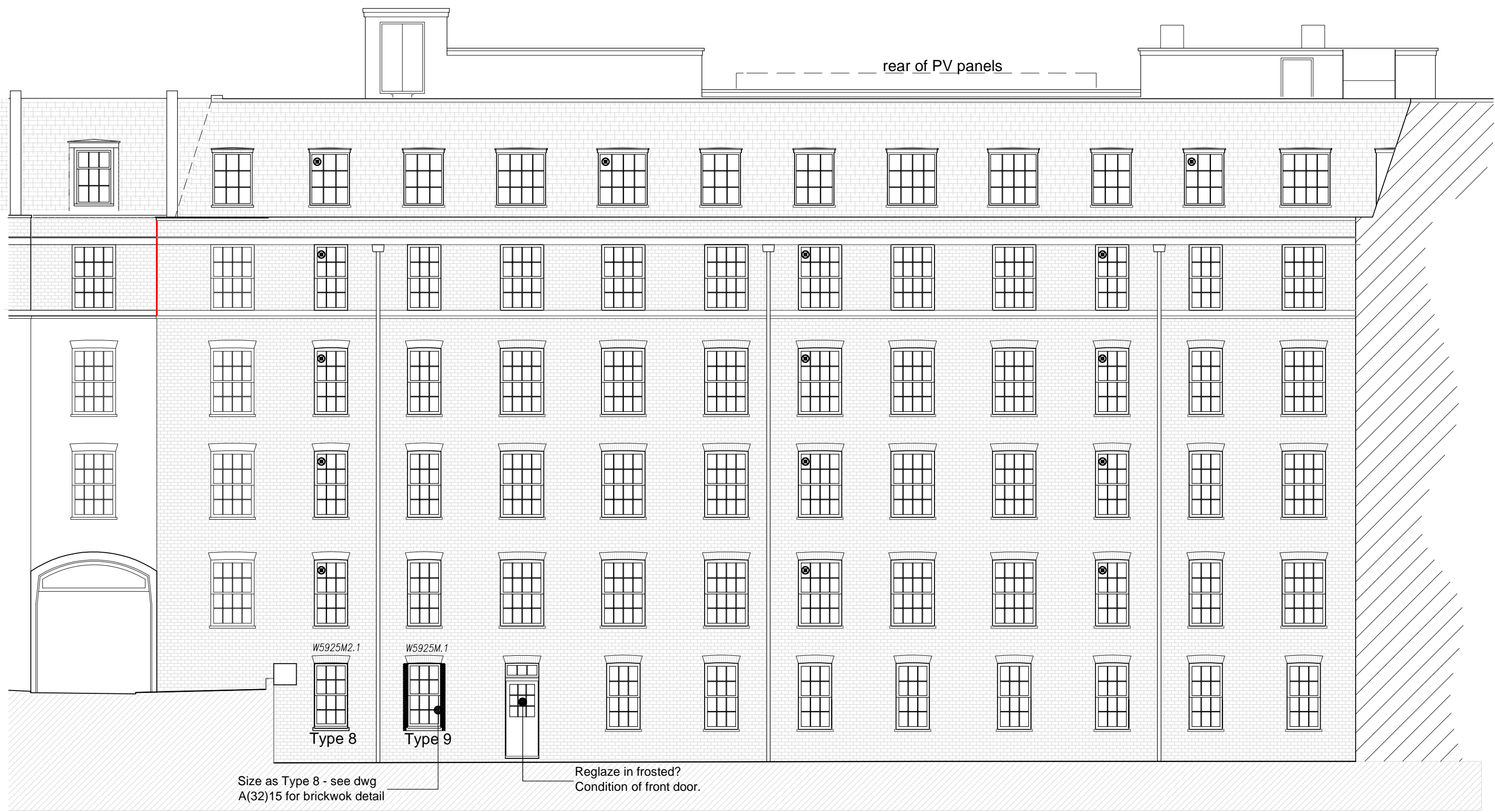

ELEVATION 7 - WEST COURTYARD REAR OF JCC BLOCK (SOUTH-FACING)  
SCALE: 1:100

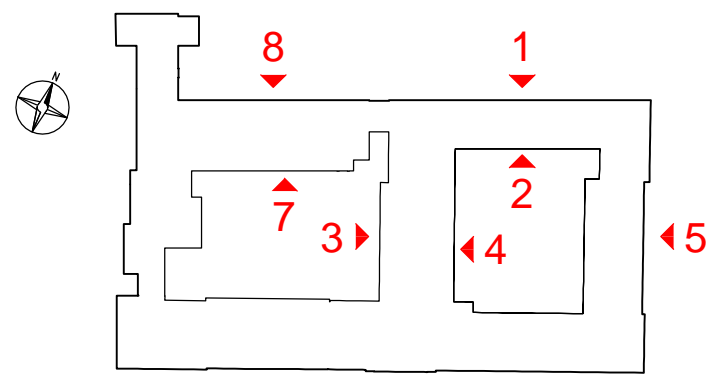

ELEVATION 8 - HEATHCOTE STREET ELEVATION OF JCC BLOCK (NORTH-FACING)  
SCALE: 1:100



This drawing is to be read in conjunction with all relevant consultants and specialists drawings. The Architect is to be notified of any discrepancies before proceeding. Do not scale from this drawing. All dimensions are to be checked on site. This drawing is subject to copyright.

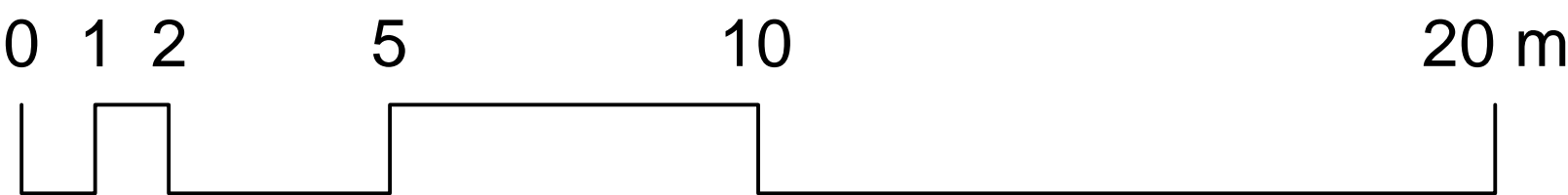

no.	by	chk.	revision	date	

A	oba	PV panels relocated off Heathcote & JCC roof to Elysium green roof for planning	26.07.2012		
-	rp	roof ductwork and photovoltaic (PV) panels updated, roof handrails removed, flue cowl	22.03.2012		
no.	by	chk.	revision	date	

client and project title  
WILLIAM GOODENOUGH COLLEGE  
William Goodenough House  
Extension & Major Refurbishment  
architect  
**Wilson Mason and Partners**  
3 Chandos Street, Cavendish Square, London W1G 9JU  
tel: 020 7637 1501 fax: 020 7631 0325 www.wilsonmason.co.uk

drawing title	PROPOSED ELEVATIONS 7, 8
rm	chk.
by	25.01.11
date	scale
no.	rev.
5280-SK-PL13	A