

EXISTING WINDOWS TO BE RETAINED UNLESS OTHERWISE INDICATED

- LEGEND:
- EXISTING WALLS TO BE RETAINED
 - PROPOSED WALLS AND INFILLS
 - EXISTING STRUCTURE TO BE REMOVED

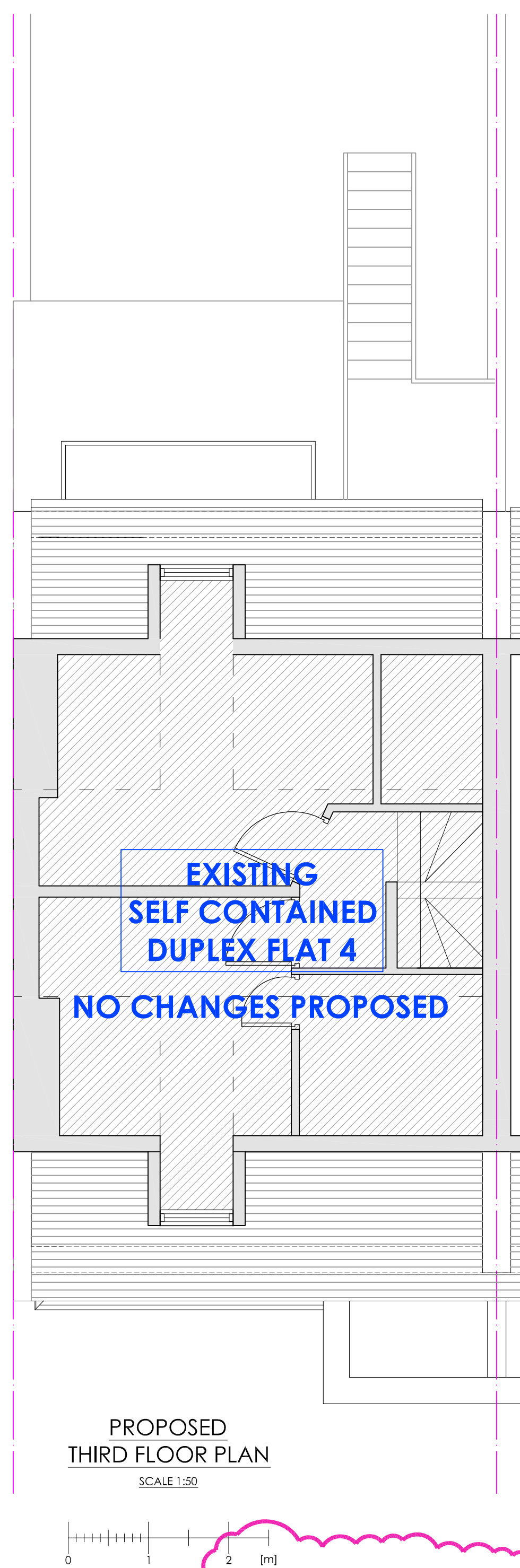
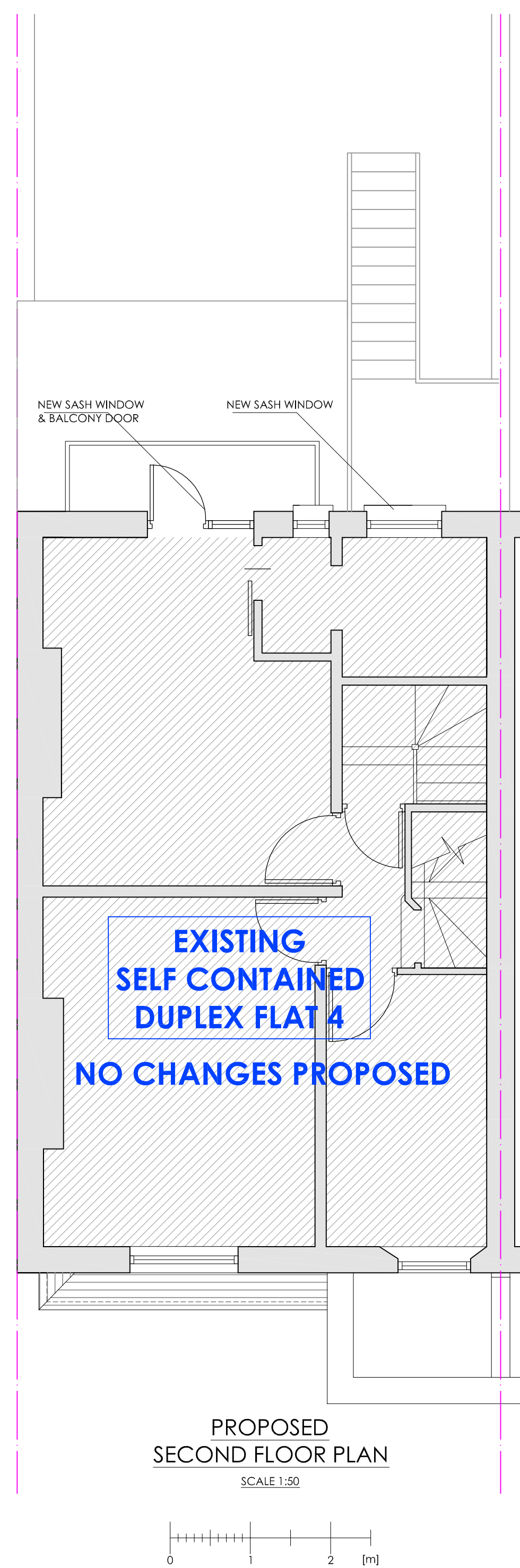

C	06.06.2012	WAIST/RECYCLING STORAGE AREA SHOWN	MB
B	4.05.2012	LIFETIME HOME STANDARDS INCORPORATED TO P.O REQUEST	MB
A	02.05.2012	DRAWINGS SCALE CHANGED TO 1:50 NEW WINDOWS INDICATED TO P.O REQUEST	MB
NO.	DATE	INFO	DRAWN
REVISION			
PROJECT			
77 ST AUGUSTINES ROAD LONDON NW1 9RR			
CLIENT			
MR & MRS C PAPADOPOULOS			
DRAWING TITLE			
PROPOSED PLANS & OS MAP			
SCALE			
1:50; 1:1250			
JOB			
A1			
SIZE			
1362			
STAGE			
PLANNING			
DWG NO			
1362.P.02			
REVISION			
C			
DATE			
20 MARCH 2012			
DRAWN			
MB			
CHECKED			
AS			

LIFETIME HOME DESIGN STANDARDS (Incorporated)

1. PARKING SPACE CAPABLE OF WIDENING TO 3.3m
2. ACCESS FROM CAR PARKING DISTANCE MINIMAL AND LEVEL OR GENTLY SLOPING APPROACH TO THE DWELLING
3. LEVEL OR GENTLY SLOPING APPROACH TO THE LIFETIME HOME
4. EXTERNAL THRESHOLD ACCESSIBLE, COVERED AND ILLUMINATED
5. COMMUNAL STAIRS/LIFTS SHOULD BE EASILY APPLICABLE

6. WIDTH OF DOORS AND HALL ALLOW WHEELCHAIR ACCESS
7. TURNING CIRCLES FOR WHEELCHAIR IN GROUND FLOOR LIVING ROOMS & CIRCULATION
8. LIVING ROOM AT SAME AS ENTRANCE LEVEL
9. IDENTIFIED SPACE FOR CONVENIENT BEDSPACE AT ENTRANCE LEVEL
10. WHEELCHAIR ACCESSIBLE WC WITH OPPORTUNITY FOR SHOWER TO BE FITTED AT ANY TIME

11. BATH & WC WALLS ABLE TO TAKE ADAPTATIONS
12. IDENTIFIED SPACE FOR FUTURE STAIR & PLATFORM LIFT (FROM CLOAKS ON THE GROUND FLOOR TO DRESSING ON FIRST FLOOR)
13. REASONABLE ROUTE FOR A HOIST FROM MAIN BEDROOM TO BATHROOM
14. BATHROOM LAYOUT PLANNED TO GIVE SUFFICIENT SPACE FOR WHEELCHAIR
15. WINDOW TO BE EASILY OPERABLE, NO HIGHER THAN 800mm FROM FLOOR LEVEL

16. SOCKETS, CONTROLS, VENTILATION, SERVICE CONTROLS SHOULD BE BETWEEN 450mm AND 1200mm

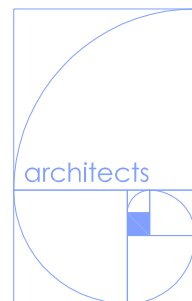
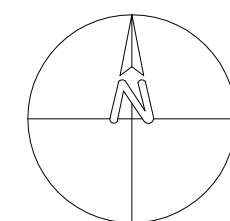

andrew
scott
associates

architects

1325, High Road
Whetstone
London N20 9HR
Tel: 020 83439696
Fax: 020 83439858
mol@architects-osa.co.uk