

Notes

- 1 NO DIMENSIONS TO BE SCALED FROM THIS DRAWING
- 2 THE CONTRACTOR SHALL VERIFY ALL LEVELS AND DIMENSIONS ON SITE
- 3 ON SITE ALTERATIONS TO THE CONSTRUCTION OR FINISHES SHOWN OR IMPLIED ON THIS DRAWING MUST BE DRAWN TO THE ATTENTION OF THE ARCHITECT BEFORE SUCH WORK IS IMPLEMENTED

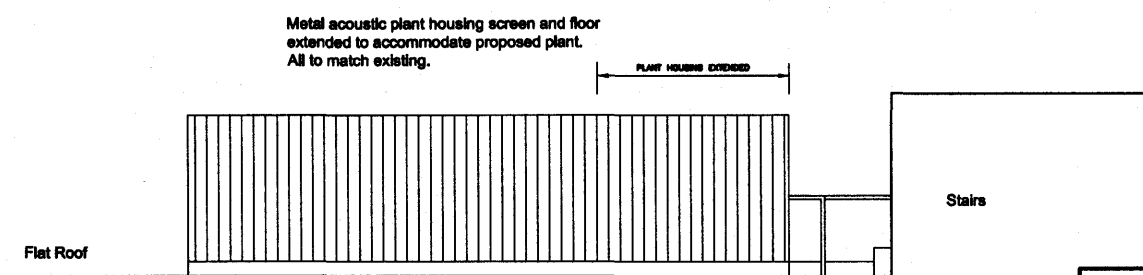
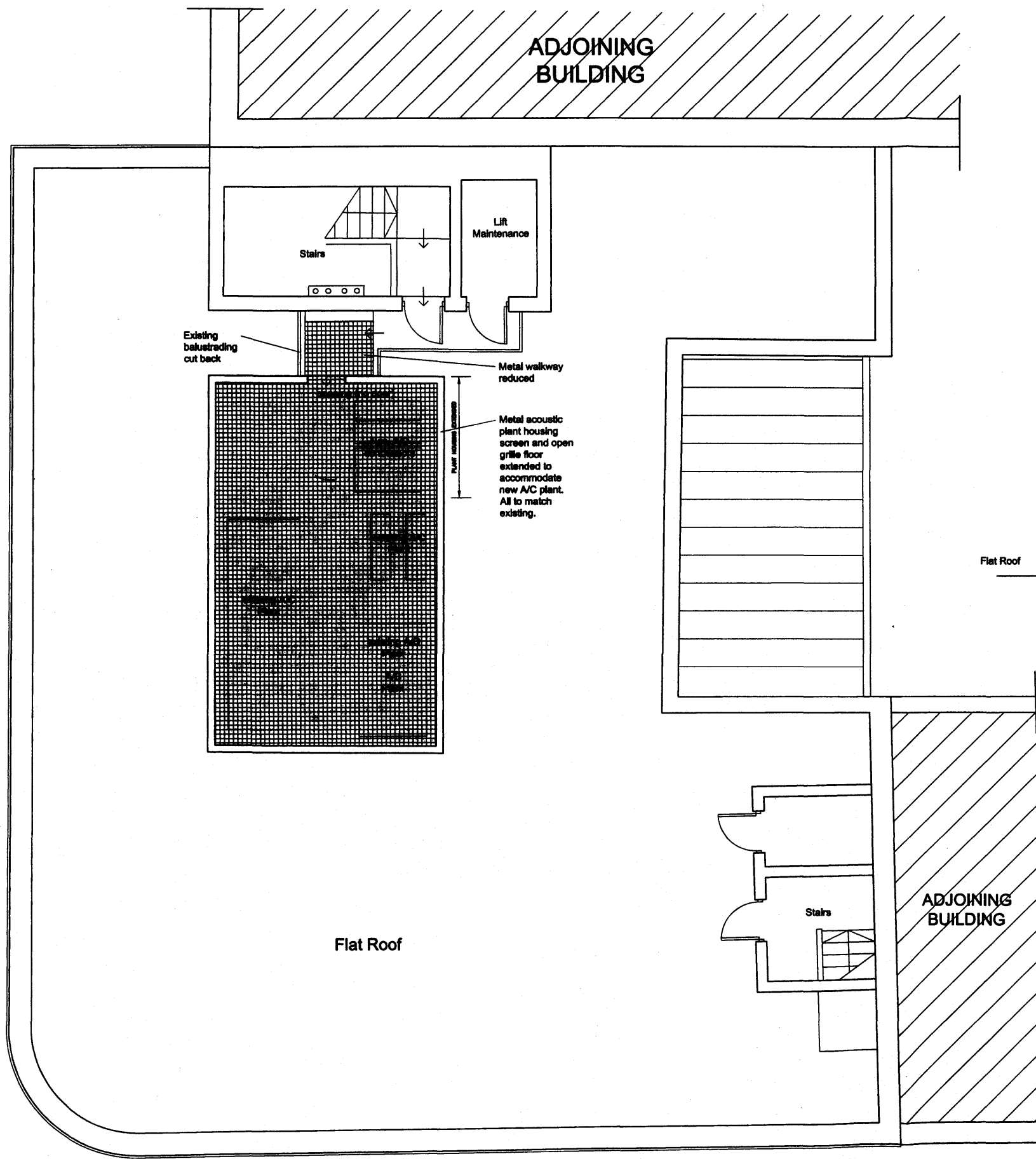

Roof layout

ELEVATION ADDED		8.7.12	KTJ	A
Revisions		Date	Stg	Rev



Rance Booth & Smith Architects
 Chartered Architects 11 Victoria Road
 Project Managers Salsbery
 Interior Designers Shipley
 Planning Supervisors BD18 3JA
 T. 01274 587 327
 F. 01274 531 464
 rbsarchitects.co.uk

Project: UKAR LAMBS BUILDING LONDON		
Client: UKAR		
Drawing: ROOF LAYOUT AS PROPOSED		
Date: JUN 2012	Scale: 1:100 @ A3	
Drawn By: MDB		
Job. no. 11715	Dwg. no. 205	Rev. A