

**KEY:**

- EXISTING STRUCTURE
- PROPOSED STRUCTURE

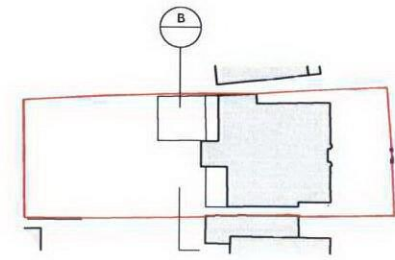

**02: SECTION KEY**  
NTS

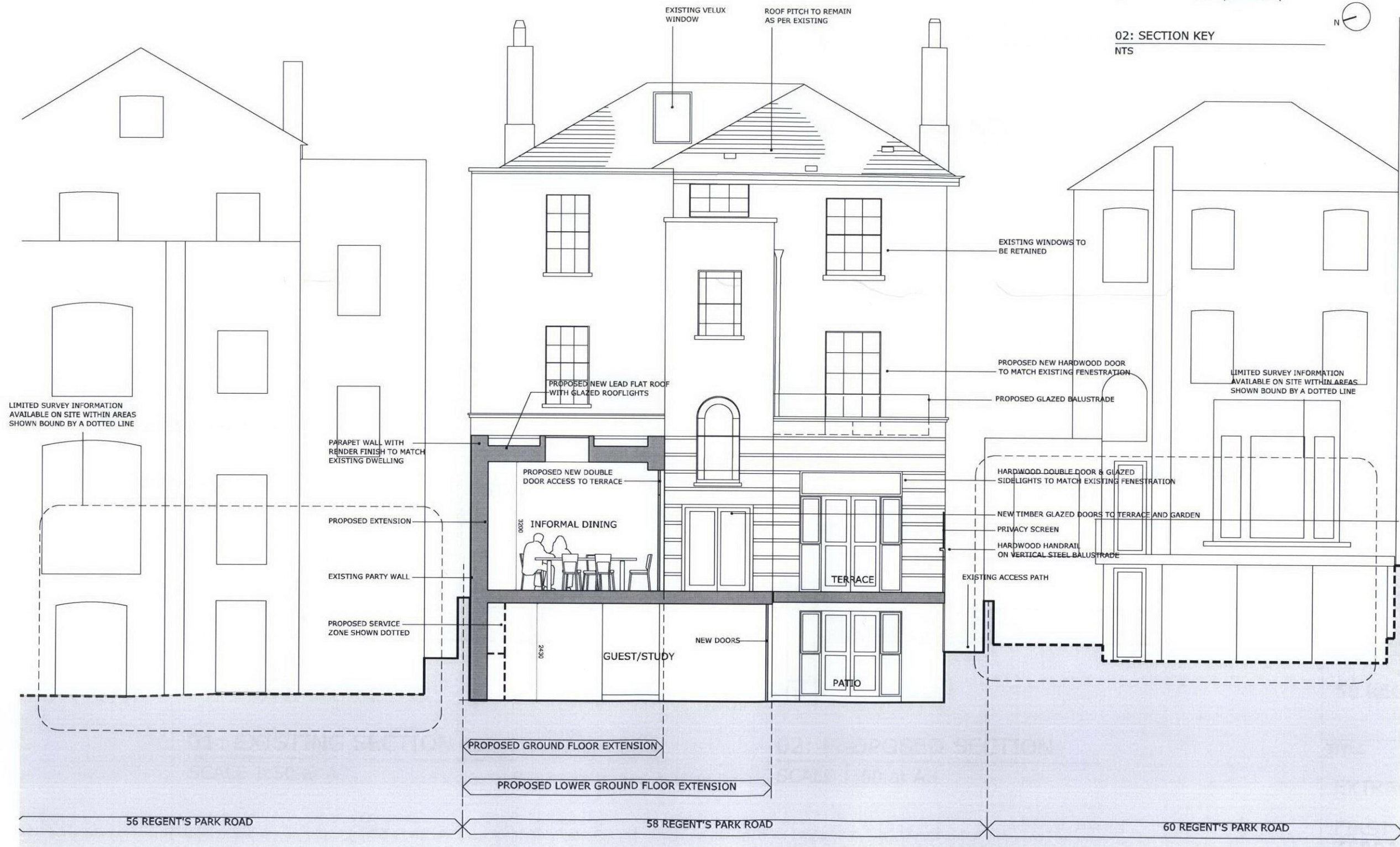

**01: SECTION B-B**  
SCALE 1:50 at A1

B	06.07.12	ALTERATION OF WIDTH TO GROUND FLOOR EXTENSION	HS
		NEW TIMBER GLAZED DOORS TO GARDEN AND TERRACE ADDED	
		ADDITION OF PRIVACY SCREEN ON TERRACE	
		GROUND FLOOR EXTENSION, FLOOR THICKNESS INCREASED	
		WALL THICKNESS IN GROUND FLOOR AND LOWER GROUND FLOOR EXTENSION INCREASED	
		GROUND FLOOR HALF LANDING WINDOW MOVED TO EXISTING POSITION	
		FIRST FLOOR TERRACE BALUSTRADE MOVED TO BE IN LINE WITH PARAPET WALL	
		ROOF TERRACE REMOVED	
		ORIGINAL ROOF PATTERN AND VELUX WINDOW RETAINED	
A	14.06.12	REMOVED REFERENCE TO POOL	HS
		RAISED WINDOW ON GROUND FLOOR HALF LANDING	

**NOTE:**  
 - DO NOT SCALE FROM THIS DRAWING.  
 - USED FIGURED DIMENSIONS ONLY.  
 - ALL DIMENSIONS TO BE CHECKED ON-SITE.  
 - ANY DISCREPANCIES BETWEEN CONSULTANT DRAWINGS TO BE REPORTED TO THE ARCHITECT BEFORE ANY WORK COMMENCES.  
 - MATTHEW SPRINGETT ASSOCIATES ©

**MSA**  
 MATTHEW SPRINGETT ASSOCIATES LTD.  
 70 HATTON GARDEN  
 LONDON EC1N 8JT  
 T+44 (0)20 7692 5950  
 F+44 (0)20 7692 5951

CLIENT  
 WESTHEATH PROJECTS LTD.

PROJECT  
 58 REGENT'S PARK ROAD

TITLE  
 GENERAL ARRANGEMENT:  
 SECTION B-B

DATE	JOB NO.	DRAWN BY	PURPOSE
11.06.12	139	GS	P
SCALE @ A1	NUMBER	REV.	
1:50	139-311	B	