

01: PROPOSED SITE SECTION A-A (CORRESPONDS WITH EXISTING SITE-SECTION Y-Y - Dwg. No. 139-102)  
SCALE 1:100 at A1

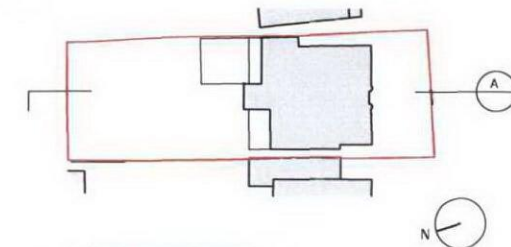

02: SECTION KEY  
NTS

44.34  
44.18  
41.23  
40.98  
37.89  
37.81  
33.87  
33.70  
31.37

DOTTED LINES INDICATE LOCATION OF TREE  
WHICH HAD BEEN REMOVED PRIOR TO PURCHASE  
OF PROPERTY BY APPLICANT  
(REFER TO TREE REPORT)

PRIVACY SCREEN

EXISTING REAR BOUNDARY WALL

REGENT'S PARK ROAD

0m 5m  
SCALE BAR 1:100

REV.	DATE	REASON FOR ISSUE	CHK. BY
A	06.07.12	CHIMNEYS ADDED REMOVED REFERENCE TO ROOF TERRACE POOL REMOVED STEPS FROM GROUND FLOOR TERRACE TO GARDEN AND LOWER GROUND FLOOR MOVED TOWARDS THE BUILDING REFERENCE TO PROPOSED EXTENSION REMOVED REMOVAL OF STAIRS LEADING FROM SECOND FLOOR TO ROOF TERRACE CREATION OF ENSUITE WC IN THE PLACE OF THE STAIRS WINDOW ON GROUND FLOOR HALF LANDING MOVED TO THE POSITION OF THE EXISTING WINDOW	MS

NOTE:  
- DO NOT SCALE FROM THIS DRAWING.  
- USED FIGURED DIMENSIONS ONLY.  
- ALL DIMENSIONS TO BE CHECKED ON-SITE.  
- ANY DISCREPANCIES BETWEEN CONSULTANT DRAWINGS TO BE REPORTED TO THE ARCHITECT BEFORE ANY WORK COMMENCES.  
- MATTHEW SPRINGETT ASSOCIATES ©

**MSA**  
MATTHEW SPRINGETT ASSOCIATES Ltd.  
70 HATTON GARDEN  
LONDON EC1N 8JT  
T+44 (0)20 7692 5950  
F+44 (0)20 7692 5951

CLIENT  
WESTHEATH PROJECTS LTD.

PROJECT  
58 REGENT'S PARK ROAD

TITLE  
GENERAL ARRANGEMENT:  
SITE SECTION A-A

DATE 28.03.12	JOB NO. 139	DRAWN BY GS	PURPOSE P
SCALE @ A1 1:100	NUMBER 139-111	REV. A	