

front elevation

New gate and railing around new staircase

Coping stone on full width dpc  
Patent glazing

Brickwork to match existing

Existing garden wall and railings

New RWP

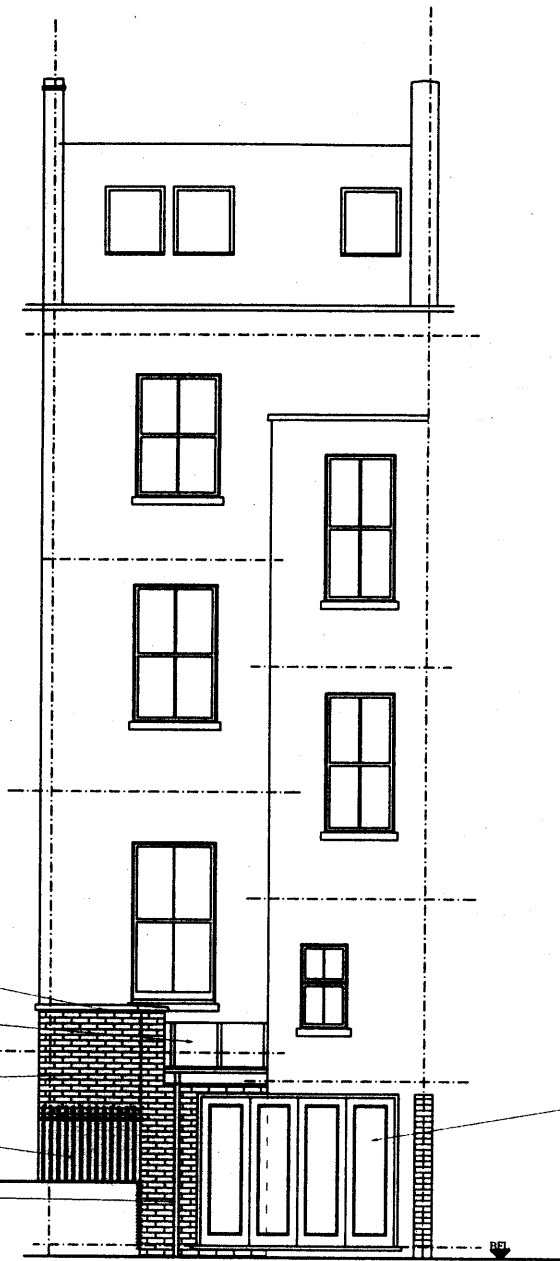

rear elevation

Double glazed sliding folding doors

RECEIVED  
27 JUL 2012

REVISIONS

A Amendments from client

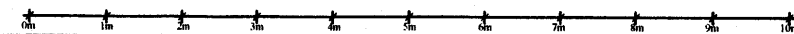

project Proposed rear extension to basement and conversion of basement and part ground floor into self-contained flat	
site 140 Gloucester Avenue, London NW1	
date May 2012	scale 1:100
<b>JOHN PERRIN &amp; CO</b> BUILDING SURVEYORS <small>885 Green Lanes, Winchmore Hill, London N21 2QS          Tel: 0208 364 0334 Fax: 0208 292 0595          © John Perrin &amp; Co 2012</small>	
drawing number 2202/4A	