

basement floor plan

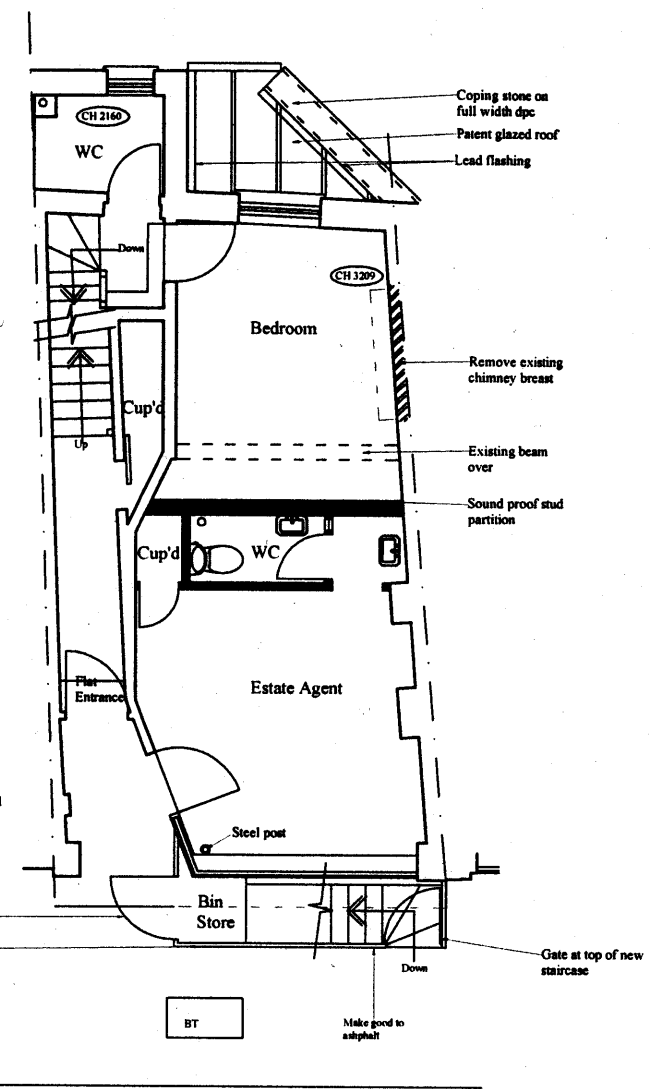

ground floor plan

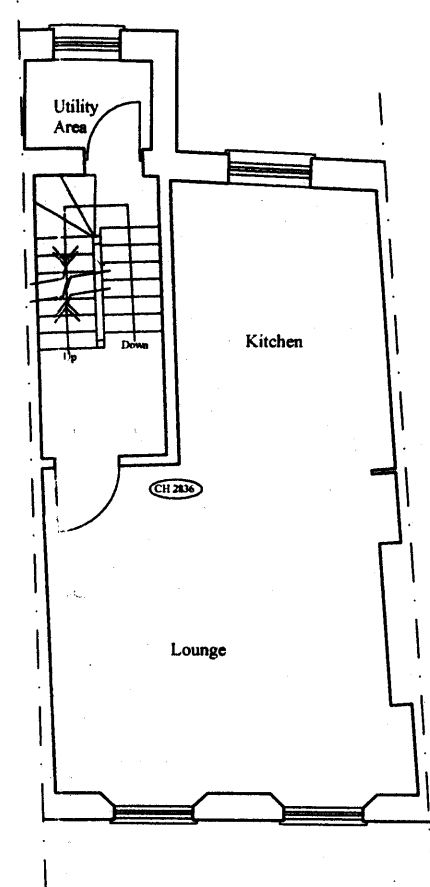

first floor plan

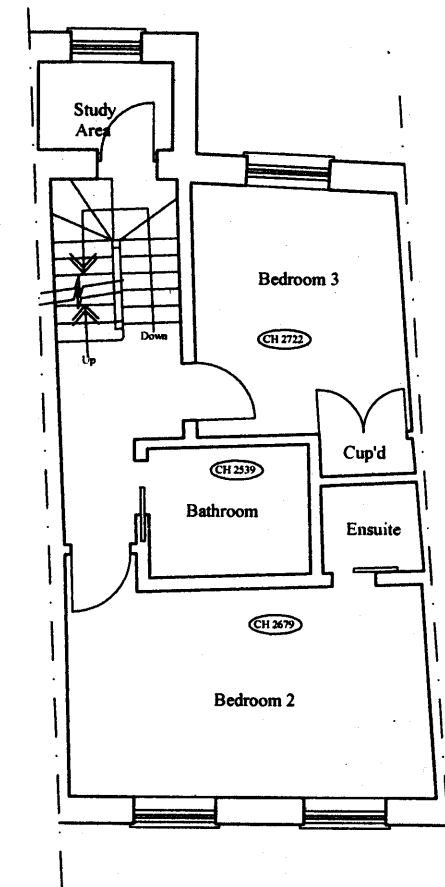

second floor plan

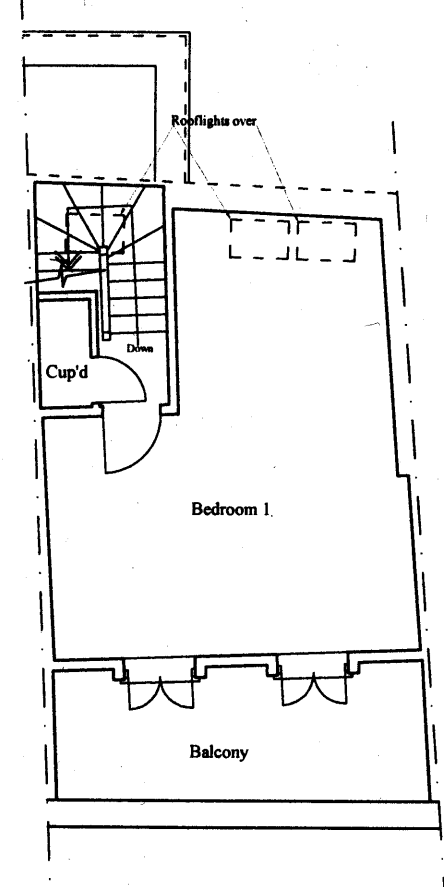

third floor plan



RECEIVED
27 JUL 2012

REVISIONS	
A	Amendments from client

project Proposed rear extension to basement and conversion of basement and part ground floor into self-contained flat	
site 140 Gloucester Avenue, London NW1	
date May 2012	scale 1:100
JOHN PERRIN & CO BUILDING SURVEYORS <small>885 Green Lane, Fincham Hall, London N21 2QS Tel: 0208 364 0334 Fax: 0208 292 0595 © John Perrin & Co 2012</small>	
drawing number 2202/3A	