[illegible]

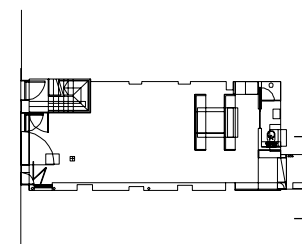

Lightwell

[illegible]

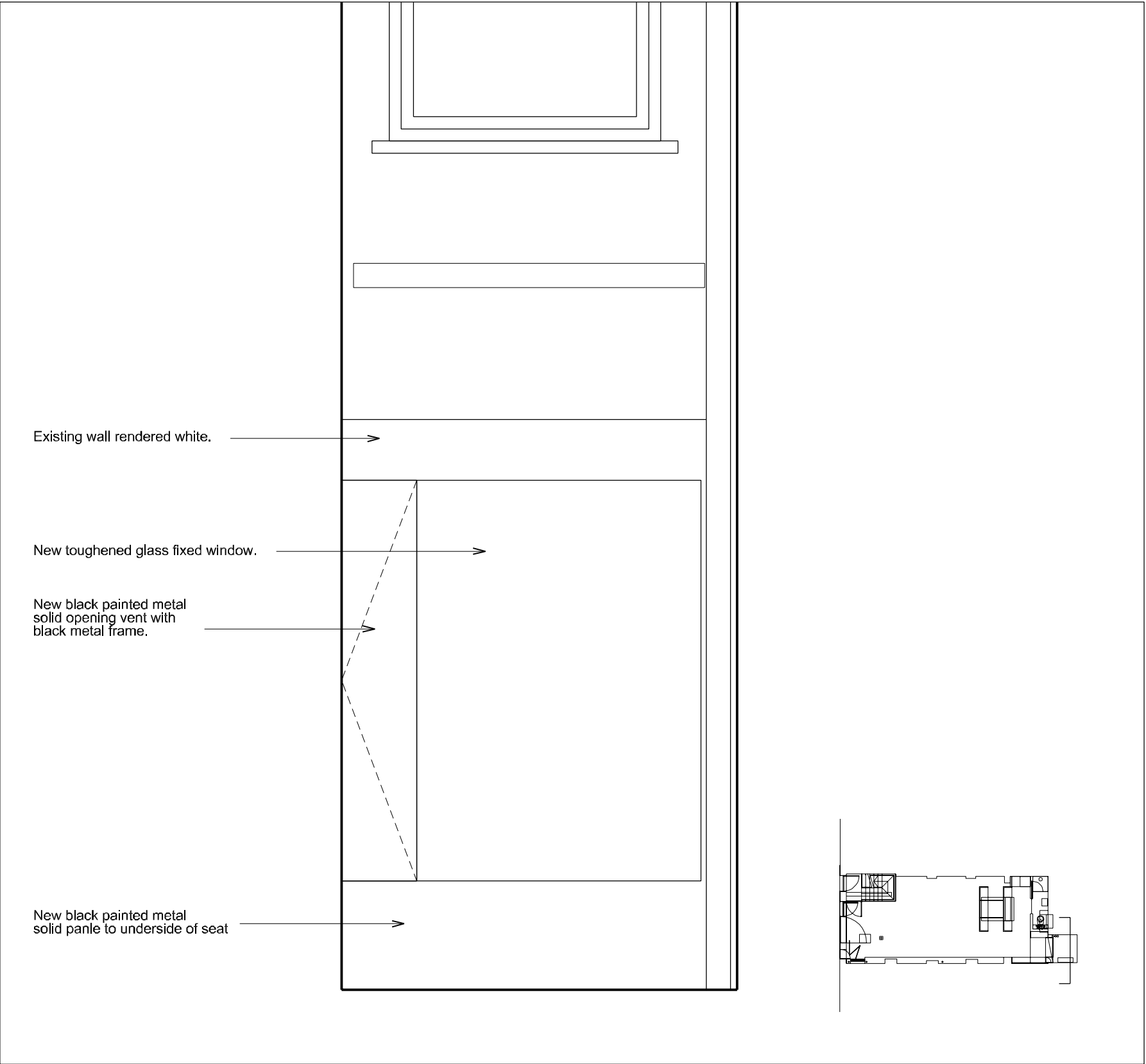

01 Proposed rear elevation.
1:20@ A3

Nick Willson Architects
Architecture and Design
G2 Hoxton Works
128 Hoxton Street
London
N1 6SH
020 7012 1674

Planning application

Project:
10 Tottenham Mews

Project Description:
Flat refurbishment

Title:
Proposed rear courtyard window

Scale:1:20 @ A3

Job No:0125

Drawing No:
A 400

Rev:
00

Rev	Date	Description	By	Chk

Rev	Date	Description	By	Chk

Notes:

All dimensions to be confirmed by
Contractor on site.
Do not scale from drawings.
All timbers to be from sustainable
sources.

Legend:

Existing wall rendered white.

Painted timber doors and windows.

Existing wall rendered white.

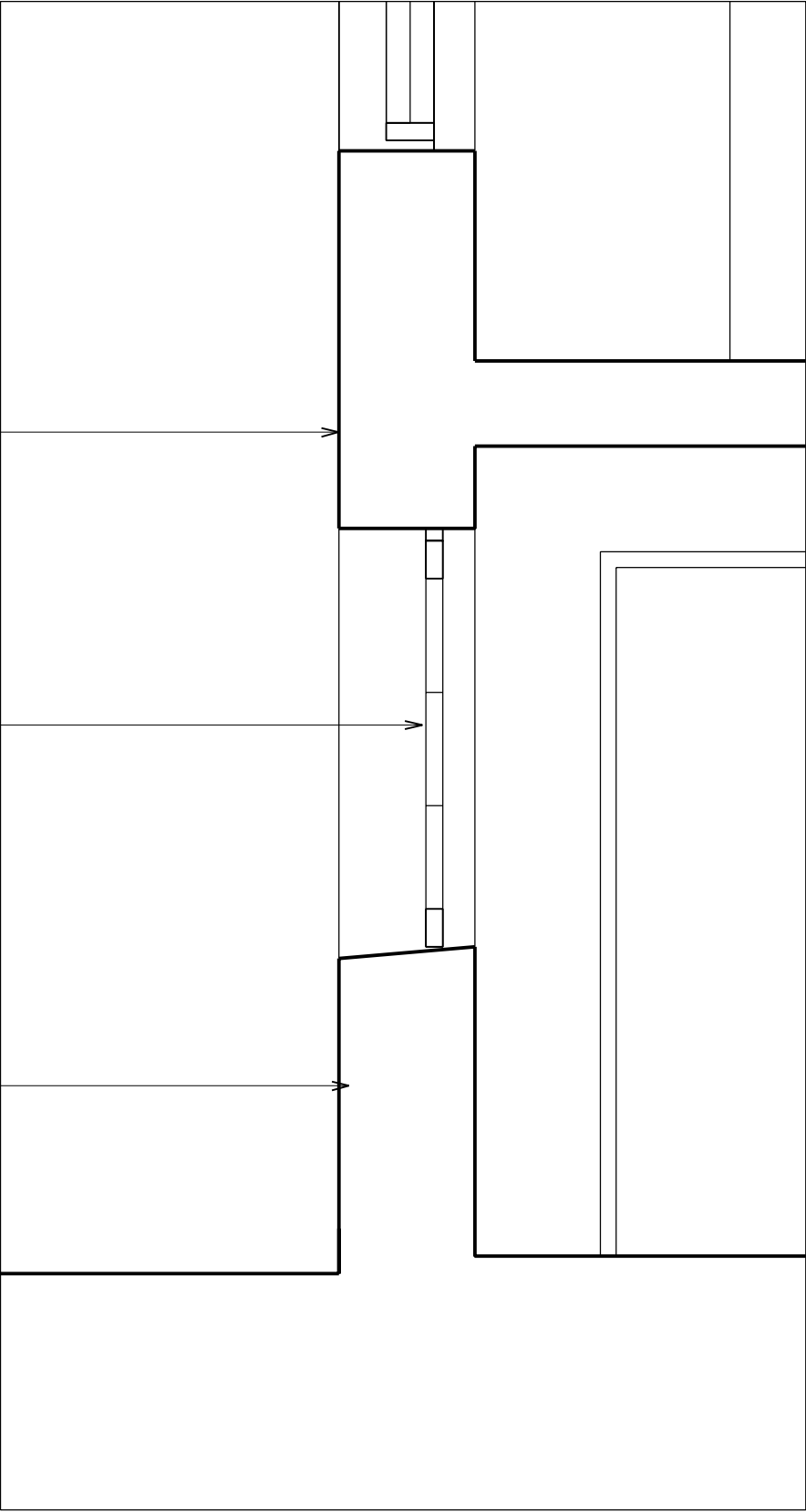

01 Existing facade.

1:20@ A3

Existing wall clad in solid black metal cladding and black render.

New black painted metal framed double glazed windows and doors.

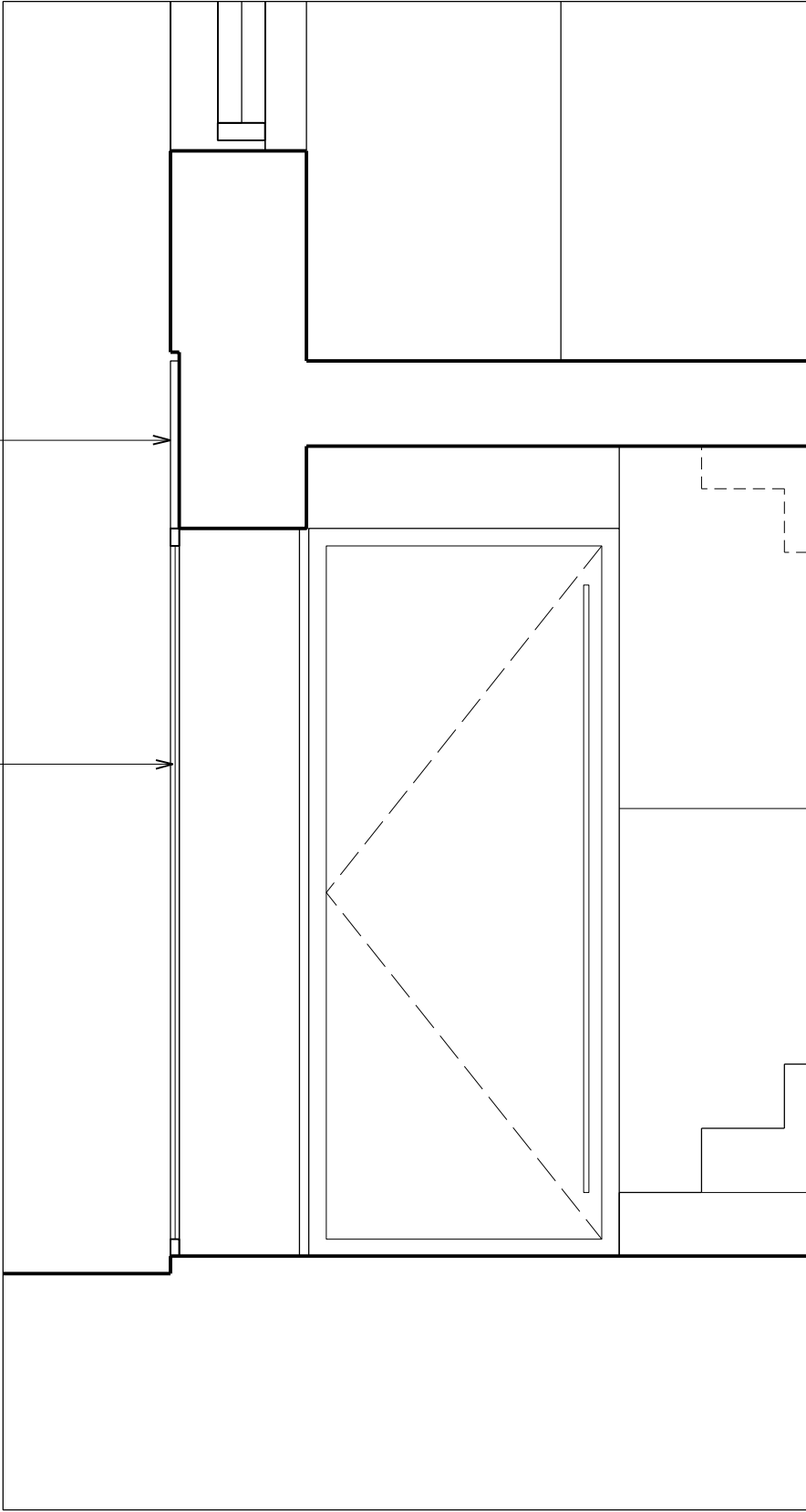

02 Proposed facade.

1:20@ A3

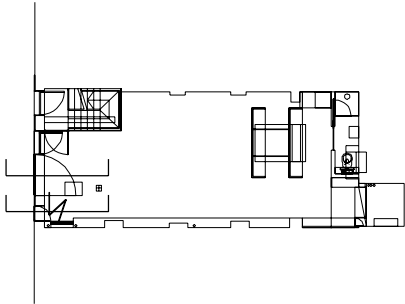

Nick Willson Architects
Architecture and Design

G2 Hoxton Works
128 Hoxton Street
London
N1 6SH

020 7012 1674

Planning application

Project:
10 Tottenham Mews

Project Description:
Flat refurbishment

Title:
Existing and proposed glazing
sections

Scale:1:20 @ A3

Job No:0125

Drawing No:
A 401

Rev:
00

Rev	Date	Description	By	Chk

Rev	Date	Description	By	Chk

Notes:

All dimensions to be confirmed by
Contractor on site.
Do not scale from drawings.

All timbers to be from sustainable
sources.

Legend:

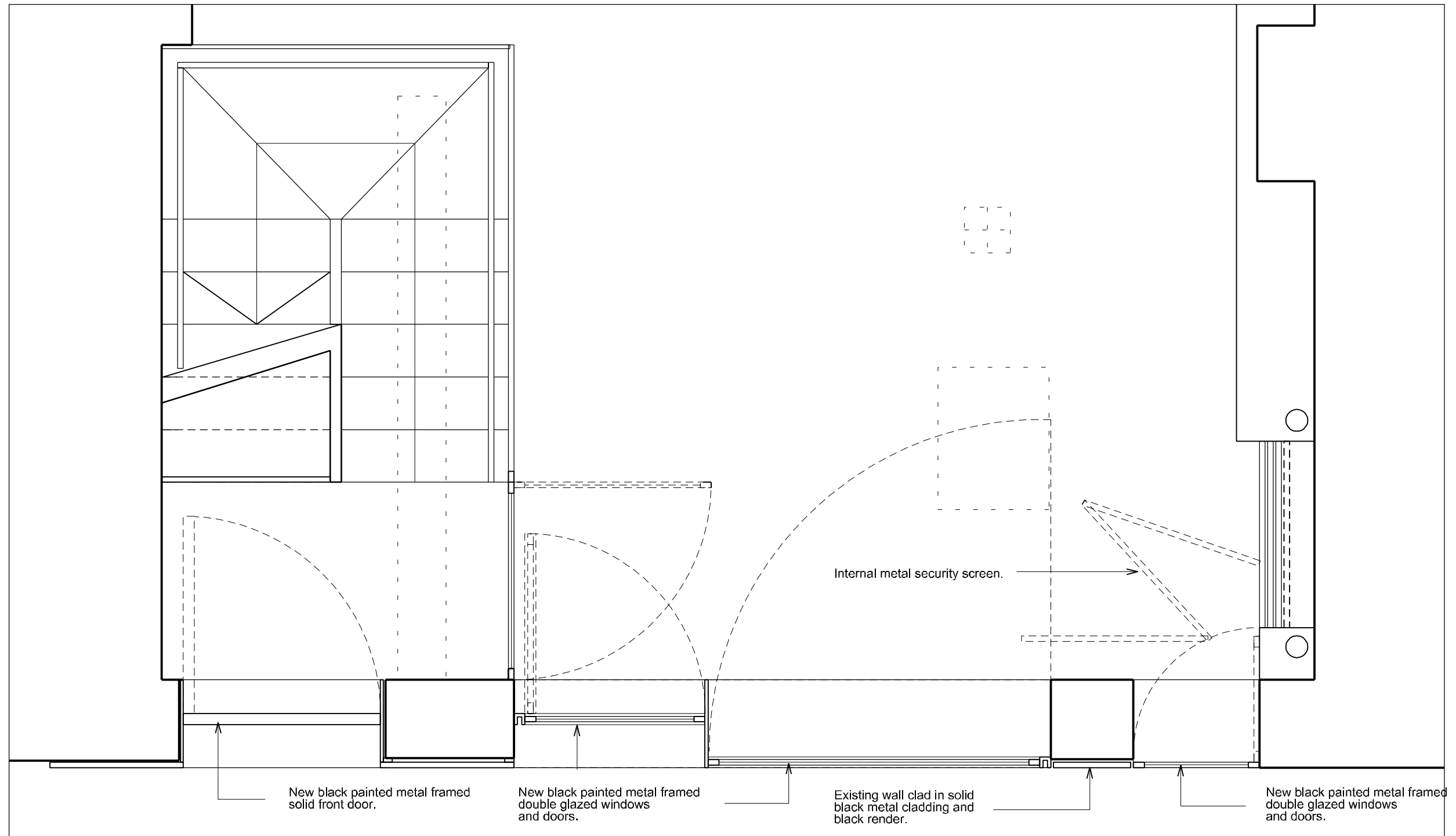

01 Proposed facade.
1:20@ A3

Nick Willson Architects
Architecture and Design
G2 Hoxton Works
128 Hoxton Street
London
N1 6SH
020 7012 1674

Planning application

Project:
10 Tottenham Mews

Project Description:
Flat refurbishment

Title:
Proposed glazing plan

Scale:1:20 @ A3

Job No:0125

Drawing No:
A 402

Rev:
00

Rev	Date	Description	By	Chk

Rev	Date	Description	By	Chk

Notes:

All dimensions to be confirmed by
Contractor on site.
Do not scale from drawings.

All timbers to be from sustainable
sources.

Legend:

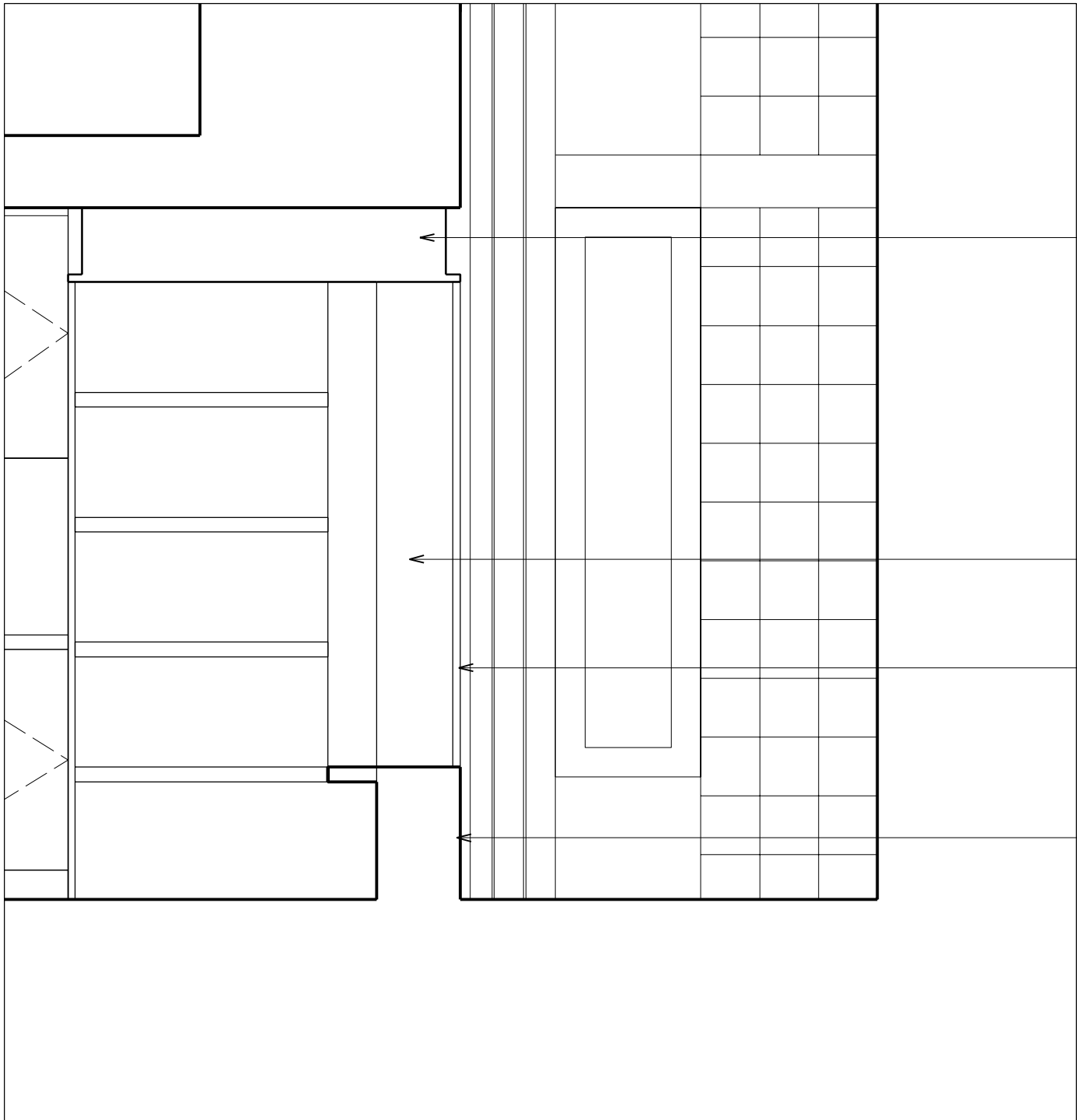

Black painted metal cladding
to hide new steel lintol above opening.

Timber internal lining.

Fixed glazed window.

Black painted metal clad
window seat facade.

01 Proposed courtyard glazing.
1:20@ A3

Nick Willson Architects
Architecture and Design
G2 Hoxton Works
128 Hoxton Street
London
N1 6SH
020 7012 1674

Planning application

Project:
10 Tottenham Mews

Project Description:
Flat refurbishment

Title:
Proposed courtyard glazing section

Scale:1:20 @ A3

Job No:0125

Drawing No:
A 403

Rev:
00

Rev	Date	Description	By	Chk

Rev	Date	Description	By	Chk

Notes:

All dimensions to be confirmed by
Contractor on site.
Do not scale from drawings.
All timbers to be from sustainable
sources.

Legend: