

## Notes

- 1 All dimensions are in millimeters.
- 2 Dimensions are not to be scaled directly from this drawing.
- 3 All dimensions are to be checked on site and the Architect is to be informed of any discrepancies before construction commences.
- 4 All references to drawings refer to the current revision of that drawing.
- 5 Structural and services information shown is indicative only. Refer to Consultants drawings for details and setting out.

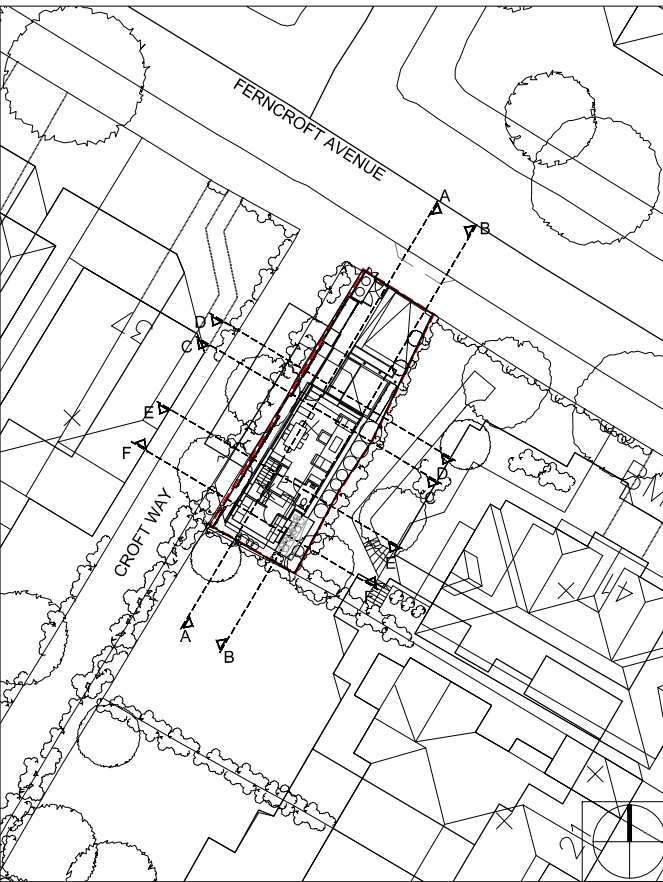

Reference Plan

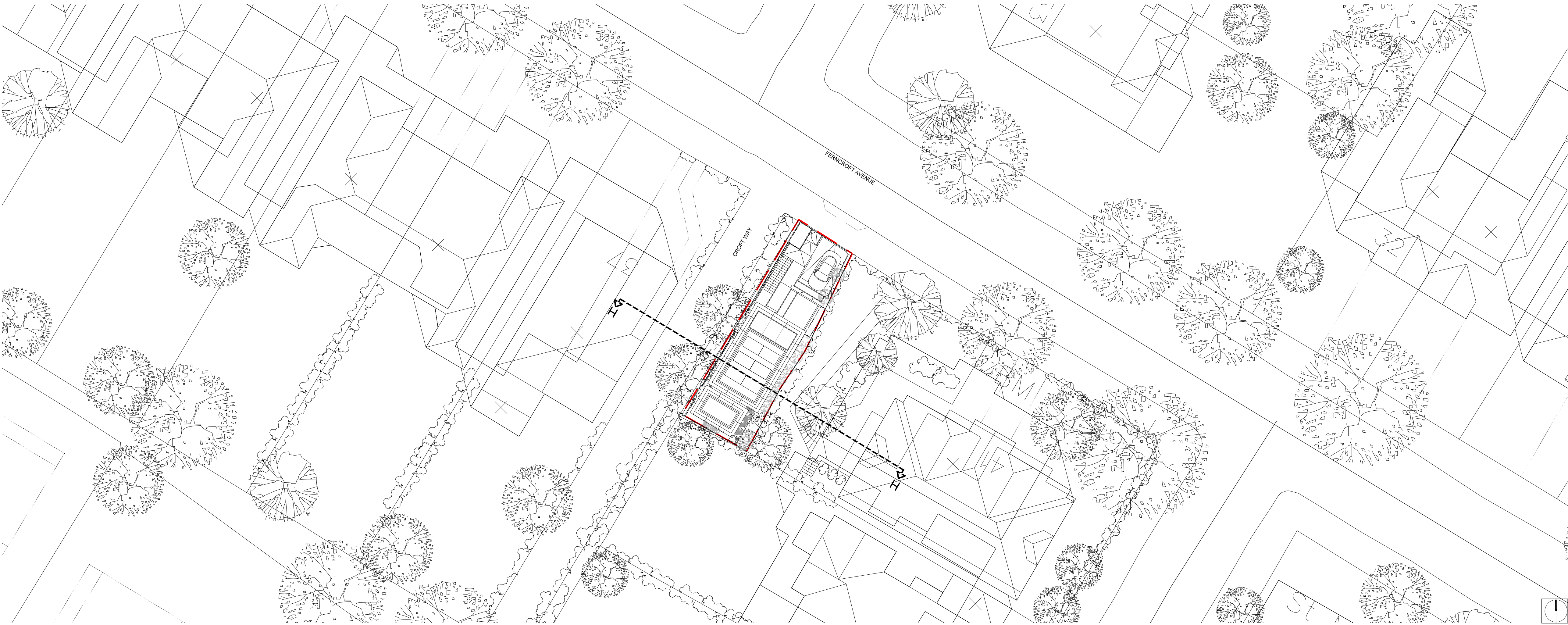

Roof Plan @ 1:200

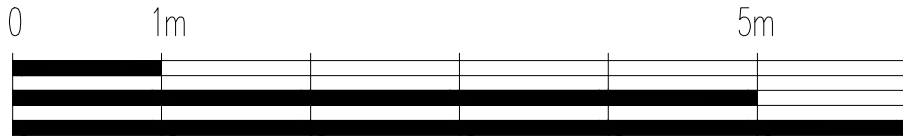

Scale in meters @ 1:50

|   |   |          |    |  |
|---|---|----------|----|--|
| D | Solar water panel replaced with Photo Voltaic Cells. Brown roof and green roof added to proposal. Refuse doors amended, cycle stands added externally Bird box added to eastern facade.   | 25/07/12 | SA |  |
| C | Pitched roof removed and replaced with flat roof  | 30/03/12 | SA |  |
| B | External Staircase added<br>Basement Vant position changed.   | 02/06/11 | EK |  |
| A | Position of Honey Locust Tree in adjoining property moved.<br>Front gate lowered.<br>Brown roof removed and flat roof lowered.<br>External walls pulled away at ground level from the boundary line<br>additional planting of trees and shrubs to enhance the ecology of the site.<br>Pitched roof to the south of the site lowered.<br>Basement footprint reduced, including the removal of bedroom 3.<br>Internal layout amended. | 23/06/10 | SA |  |

| Rev | Description | Date | By | Chk |
|-----|-------------|------|----|-----|
|-----|-------------|------|----|-----|



buj architects

35 Millharbour  
London  
E14 9TX

Tel: 020 7531 3300  
Fax: 020 7531 3301  
e-mail: buj@buj.co.uk

Job title

Ferncroft Avenue  
Option 2

Drawing title

Proposed Sections H-H  
For the Purposes of DJ Deloitte  
Rights of Light Surveyors

Drawn by  
SA

Date  
Dec 2009

Scale @ A1  
1:50

Checked  
Checked

Date  
initials

Issued for  
PLANNING

Job No. C1519 Ref. Project Status Drawing No. Revision

1045 (--) PL 400 D