

Section D-D' North East Elevation
90.00m AOD

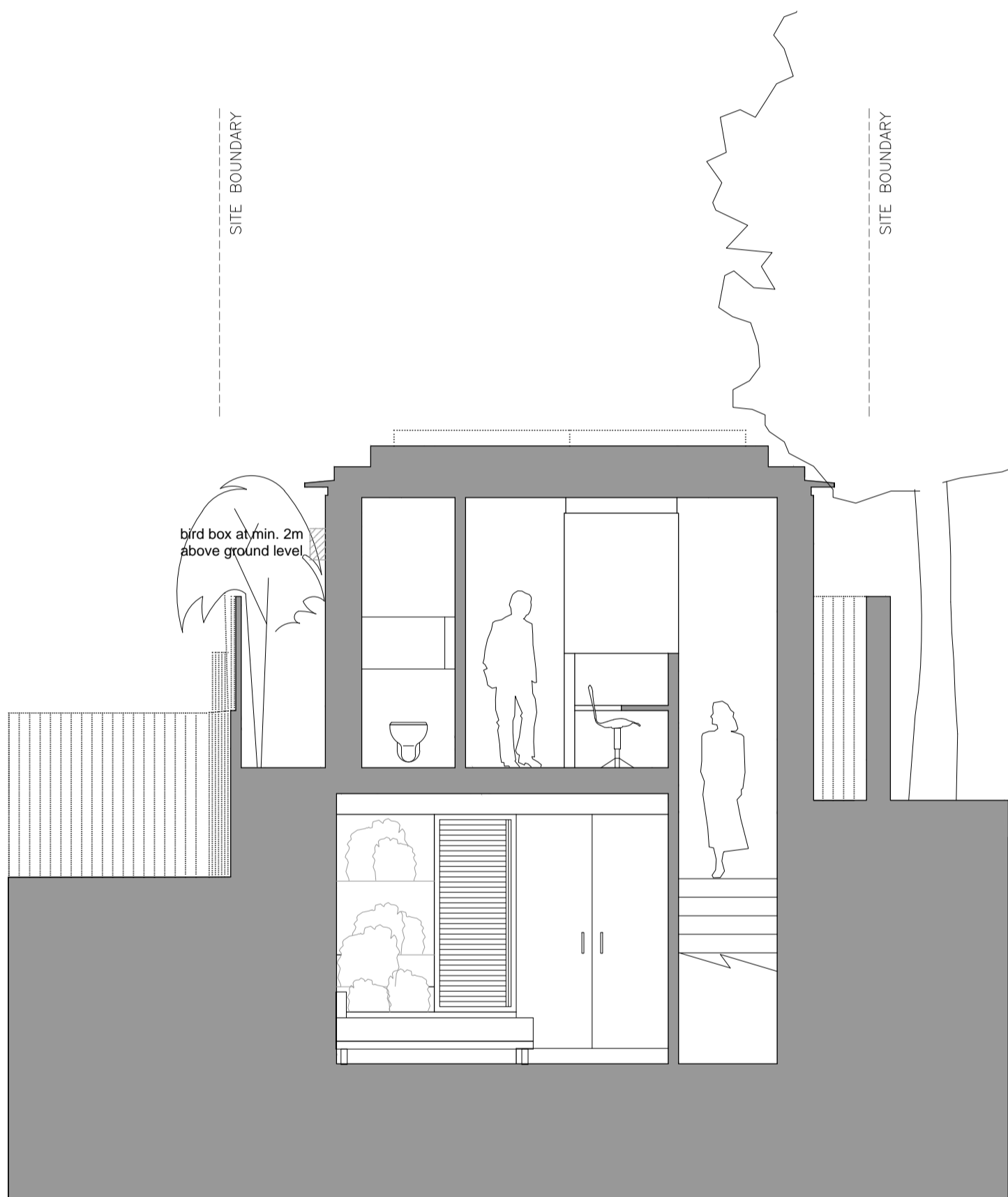

Section E-E'
90.00m AOD

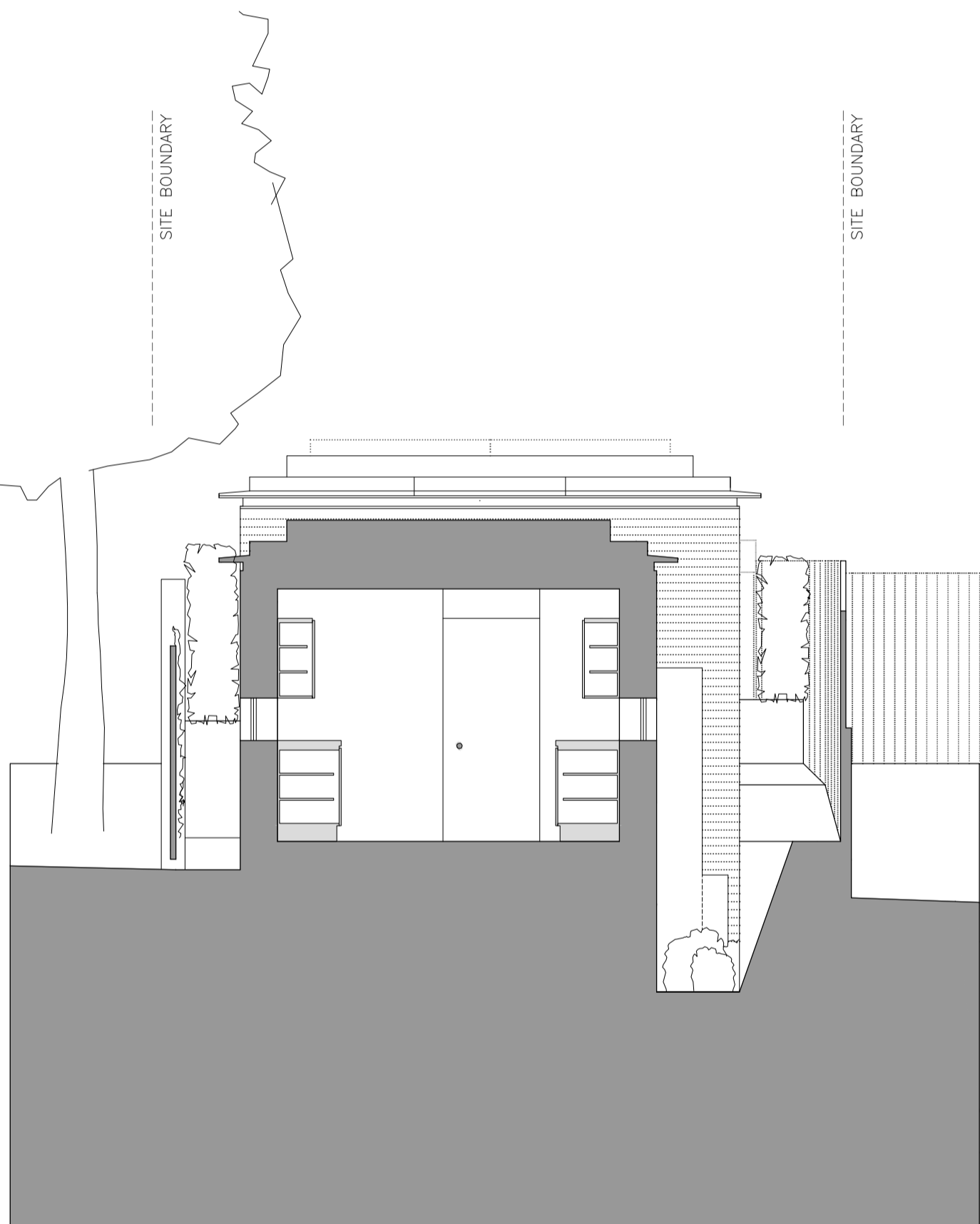

Section F-F'
90.00m AOD

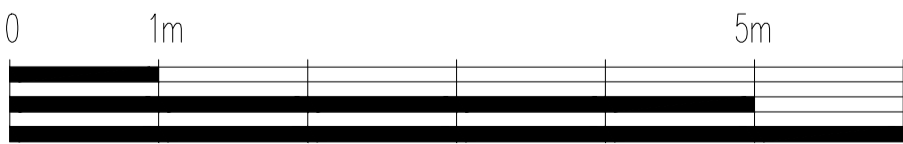

Scale in meters

Notes

- 1 All dimensions are in millimeters.
- 2 Dimensions are not to be scaled directly from this drawing.
- 3 All dimensions are to be checked on site and the Architect is to be informed of any discrepancies before construction commences.
- 4 All references to drawings refer to the current revision of that drawing.
- 5 Structural and services information shown is indicative only. Refer to Consultants drawings for details and setting out.

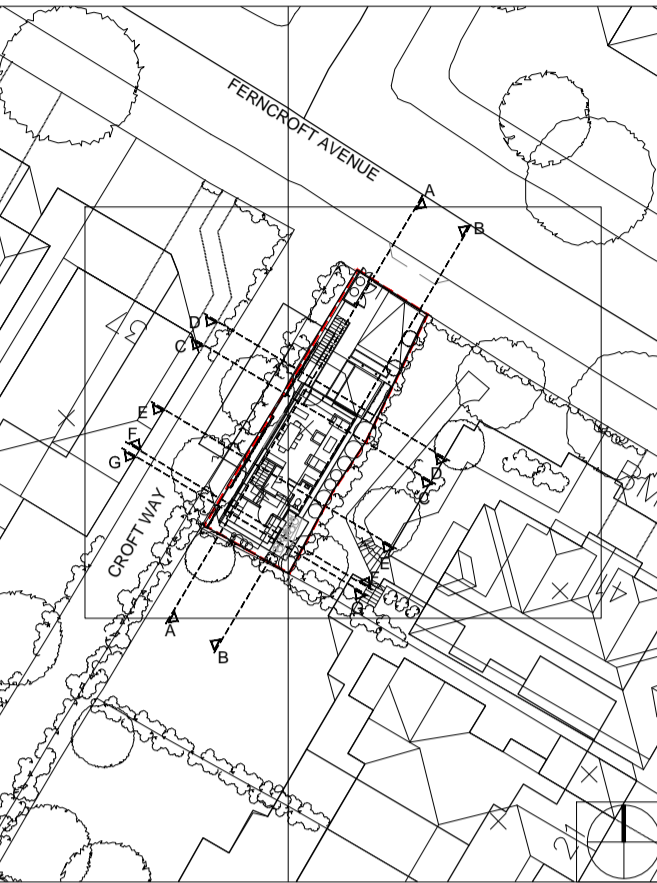

Reference Plan

D	Solar water panel replaced with Photo Voltaic Cells. Brown roof and green roof added to proposal. Refuse doors amended, cycle stands added externally. Bird box added to eastern facade.	25/07/12	SA	
C	Pitched roof removed and replaced with flat roof.	30/03/12	SA	
B	Section D-D amended Key amended	00/05/11	EK	
A	Position of Honey Locust Tree in adjoining property moved. Front gate lowered. Brown roof removed and flat roof lowered. External walls pulled away at ground level from the boundary line. Additional planting of trees and shrubs to enhance the ecology of the site. Pitched roof to the south of the site lowered. Basement footprint reduced, including the removal of bedroom 3. Internal layout amended.	23/06/10	SA	

Rev	Description	Date	By	Chk
-----	-------------	------	----	-----



buj architects

35 Millharbour
London
E14 9TX

Tel: 020 7531 3300
Fax: 020 7531 3301
e-mail: buj@buj.co.uk

Job title
Ferncroft Avenue

Drawing title
Proposed Sections D-D, E-E & F-F

Drawn by	Date	Scale @ A1
SA	Oct 2009	1:50
Checked	Date	Issued for
Checked	initials	PLANNING

Job No.	CISB Ref.	Project Status	Drawing No.	Revision
1045	(--)	PL	032	D