

Notes

- 1 All dimensions are in millimeters.
- 2 Dimensions are not to be scaled directly from this drawing.
- 3 All dimensions are to be checked on site and the Architect is to be informed of any discrepancies before construction commences.
- 4 All references to drawings refer to the current revision of that drawing.
- 5 Structural and services information shown is indicative only. Refer to Consultants drawings for details and setting out.

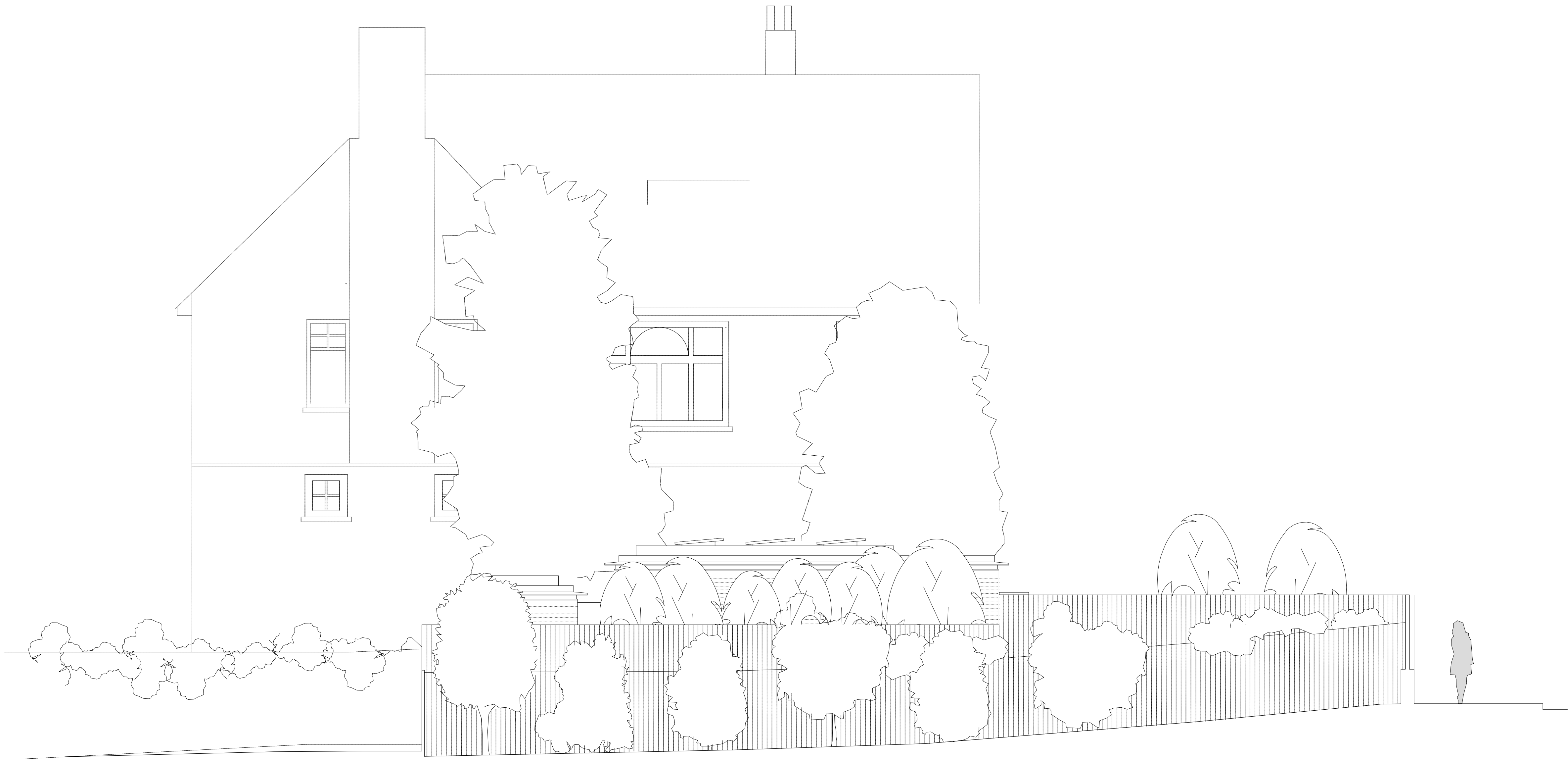

Reference Plan



South East Elevation
90.00m AOD

Extent of Site

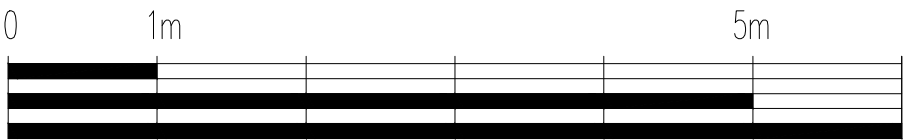

Scale in meters

| | | | | |
|---|---|----------|----|--|
| C | Solar water panel replaced with Photo Voltaic Cells. Brown roof and green roof added to proposal. Release doors amended, cycle stands added externally. Bird box added to eastern facade | 25/07/12 | SA | |
| B | Pitched roof removed and replaced with flat roof | 30/03/12 | SA | |
| A | Position of Honey Locust Tree in adjoining property moved. Front gate lowered. Brown roof removed and flat roof lowered. External walls pulled away at ground level from the boundary line additional planting of trees and shrubs to enhance the ecology of the site. Pitched roof to the south of the site lowered. Basement footprint reduced, including the removal of bedroom 3. Internal layout amended. | 23/06/10 | SA | |

| Rev | Description | Date | By | Chk |
|-----|-------------|------|----|-----|
|-----|-------------|------|----|-----|



buj architects

35 Millharbour
London
E14 9TX

Tel: 020 7531 3300
Fax: 020 7531 3301
e-mail: buj@buj.co.uk

Job title
Ferncroft Avenue

Drawing title
Proposed South-East Elevation

| | | |
|---------------------------|--------------------------|-------------------------------|
| Drawn by SA | Date Oct 2009 | Scale @ A1 1:50 |
| Checked Checked | Date initials | Issued for PLANNING |
| Job No. 1045 | CISB Ref. (--) | Project Status PL |
| Drawing No. 023 | Revision C | |