

PROPOSED SOUTHWEST (FRONT) ELEVATION  
(FRONTS ONTO NEAL STREET)

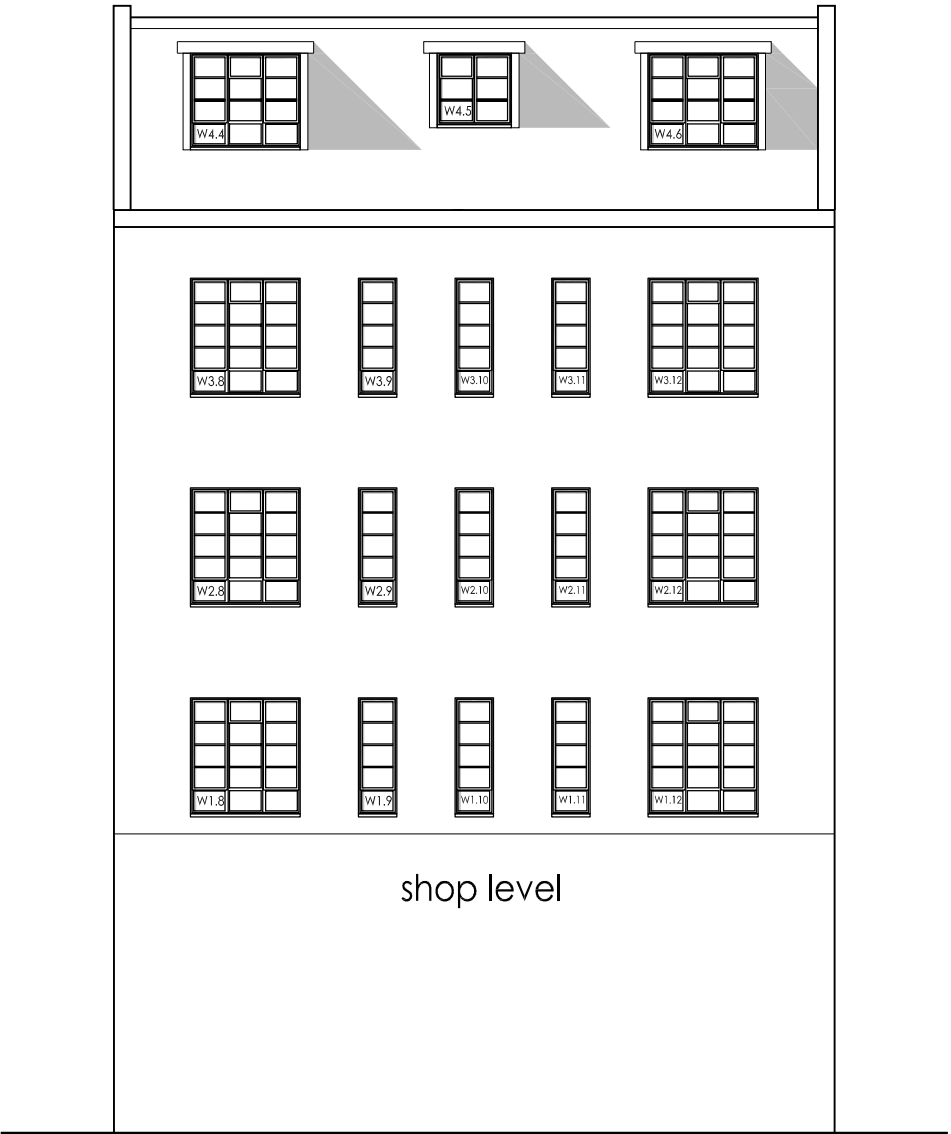

PROPOSED NORTHEAST (REAR) ELEVATION

**WINDOW SCHEDULE**  
SCALE 1:20@A1

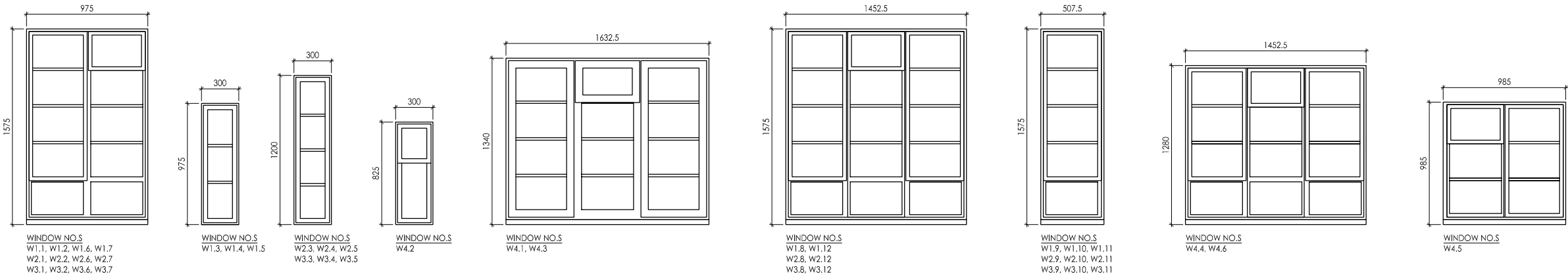

Amendments  
\*

LICENCE NUMBER 100000449  
DO NOT SCALE FOR CONSTRUCTION



BUILDING SURVEYING  
ARCHITECTURE  
PROJECT MANAGEMENT  
QUANTITY SURVEYING

HOLMBURY HOUSE  
DORKING BUSINESS PARK  
STATION ROAD DORKING  
SURREY RH4 1HJ

T 01306 887070  
F 01306 876716  
admin@bpg.co.uk  
www.bpg.co.uk

**PROJECT**  
54 & 56 NEAL STREET,  
LONDON, WC2H  
WINDOW REPLACEMENT

**CLIENT**  
ORIGIN HOUSING

3469 **DATE** JUNE 2012

**DRAWN** SD **CHECKED** RM

**SCALE** 1:100 @ A3  
1:50 @ A1 **FOR** PLANNING

**TITLE**  
PROPOSED ELEVATIONS &  
WINDOW SCHEDULE

**DRAWING NO.**  
3469/PL\_6\_02

**REV**  
\*