

40-44 Wicklow Street

Britannia Street

Wicklow Street

Section BB

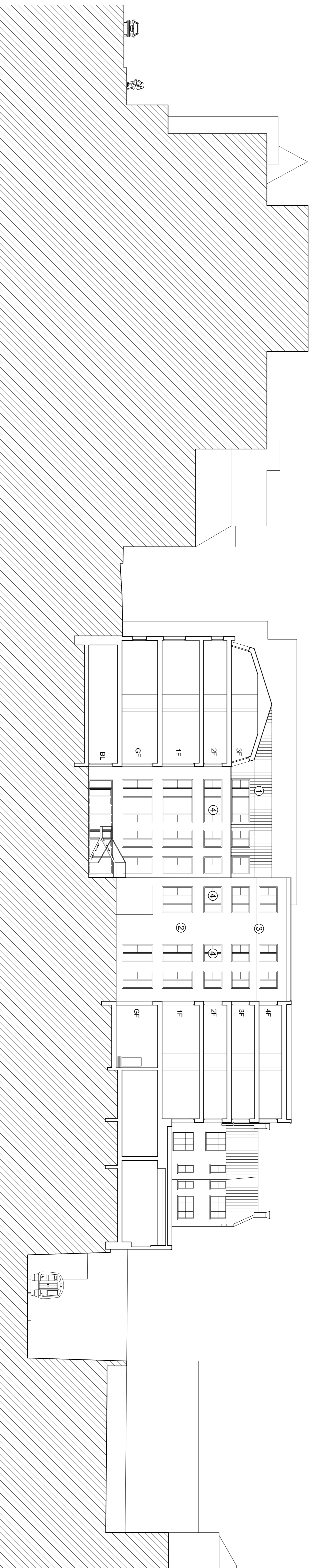

Grays Inn Road

Royal National Throat Nose and Ear Hospital

Wicklow Street

Section AA

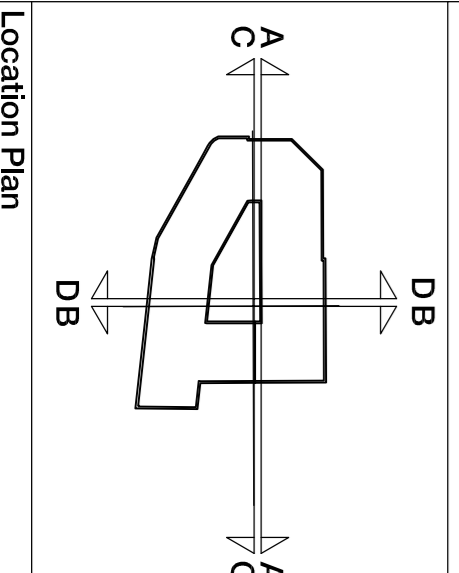

Location Plan

Other Comments Incorporated
 Rev. Des.

By Date

Scale 1:200

Proposed AA and BB Section

Contractor must submit all dimensions on all sections commencing any work for design standards. If this section exceeds the guidelines stated in section 10, the Architect and the Engineer/Designer should be notified immediately. Any other reproduction from this drawing is prohibited without the written consent of the Architect/Designer. This drawing is the property of Carey Jones and is not to be reproduced without the written consent of Carey Jones. All dimensions are in millimeters unless otherwise stated. Copyright reserved Carey Jones Architects Limited 2012.

- ① Zinc composite panel
- ② Render
- ③ Slate grey wearing course brickwork
- ④ Metal framed window unit
- ⑤ RAL 9007 'Gun Metal' Grey Anodised Aluminium Louvre Panel
- ⑥ Glass Balustrade

Project: Britannia Street
 Location: London
 Title: Proposed AA and BB section
 Scale: 1:200 @ A1 1:400 @ A3 SES
 Date: May 2012
 Drawing No: (20) 200

Job No: 23083
 Vertical House, Southwark Row, Elephant & Castle, London SE16 4EA
 Tel: +44 (0)20 7289 9400
 Fax: +44 (0)20 7289 9401
 Roca White, East Street, Lambeth, SE1 7BE
 Tel: +44 (0)113 224 9000
 Fax: +44 (0)113 224 9001
 www.careyjones.com

careyjones
 chapmantolcher
 Planning