

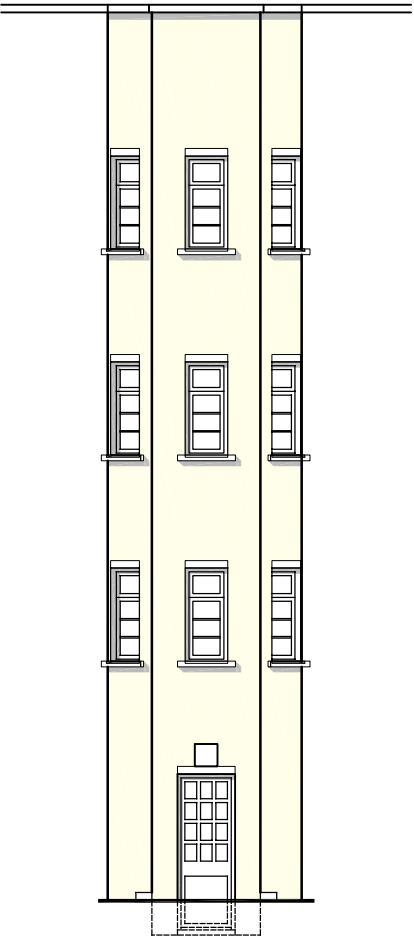

NORTH WEST ELEVATION

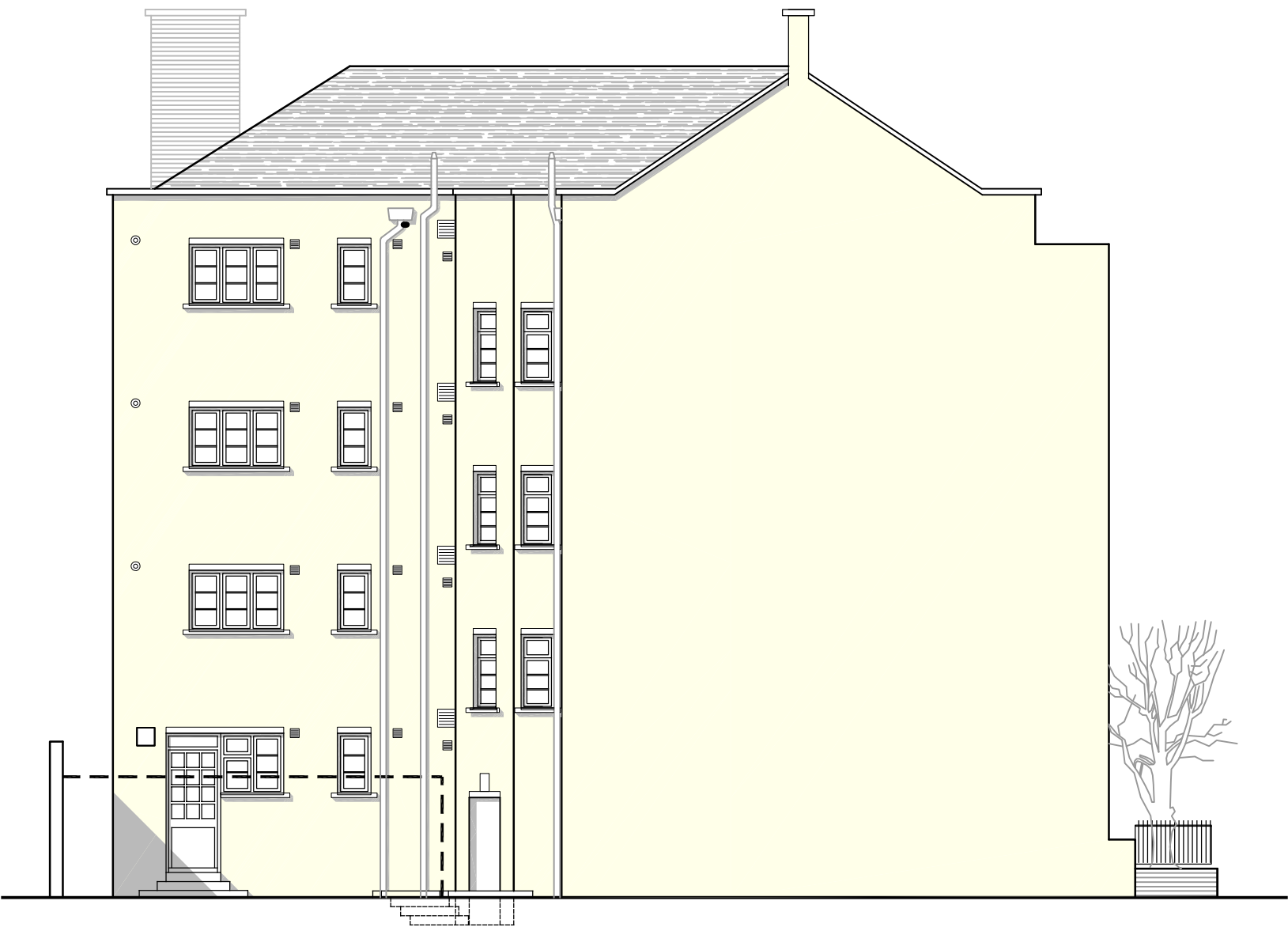

REAR STAIRWELL ELEVATION



SOUTH WEST ELEVATION

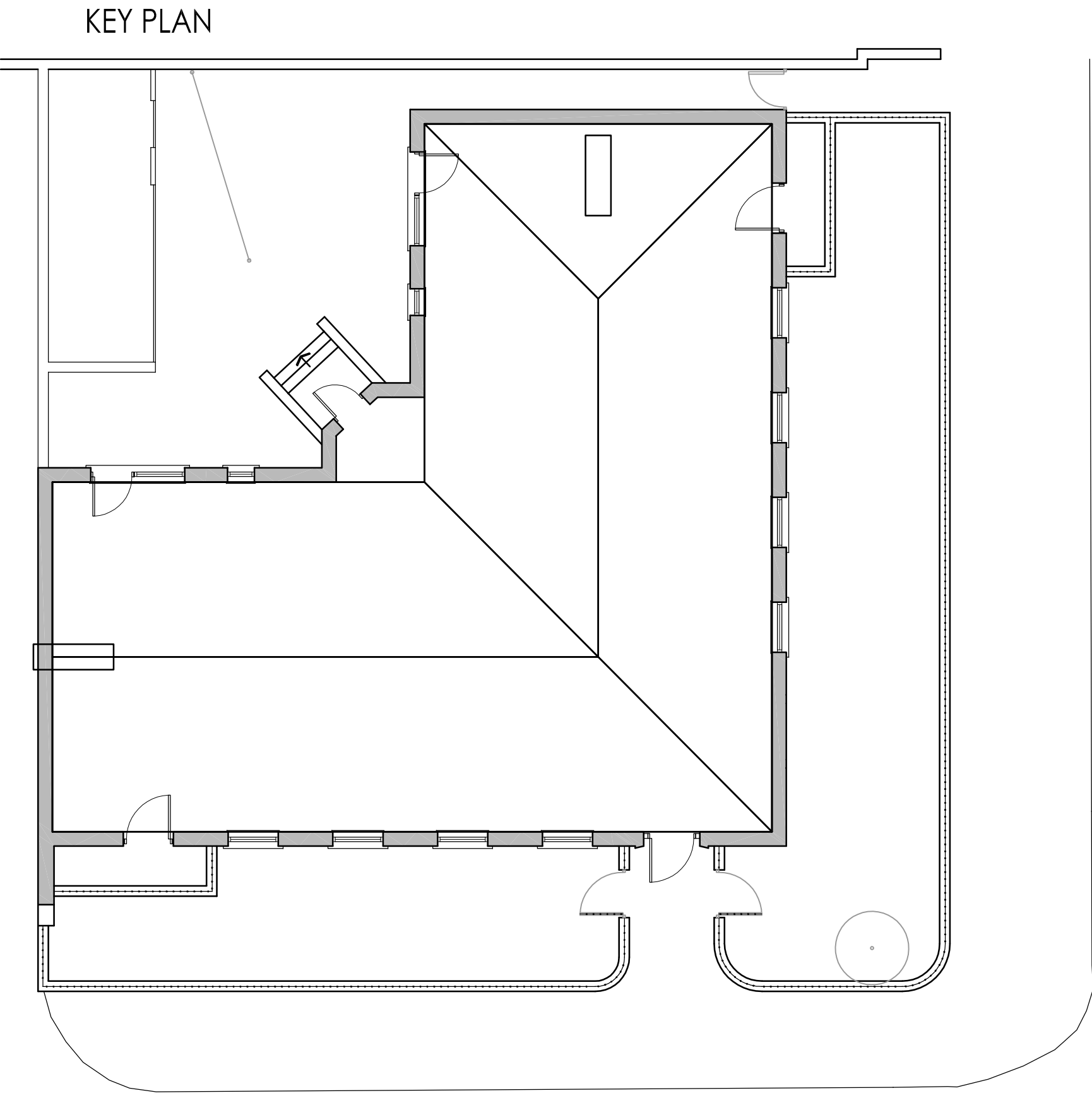

KEY PLAN

POLYGON ROAD

WERRINGTON ROAD



SOUTH EAST ELEVATION



NORTH EAST ELEVATION

Amendments
REV A - FRONT / MAIN ELEVATIONS - NORTHEAST & SOUTHEAST
AMENDED TO BRICKSLIPS AS PER COMMENTS

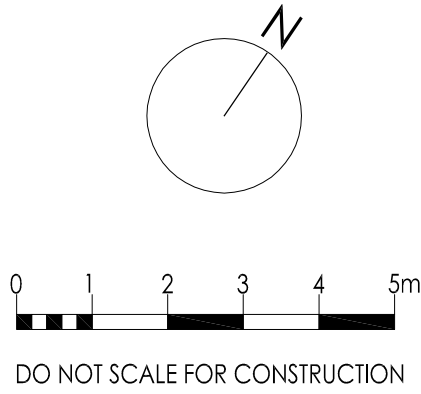

BUILDING SURVEYING
ARCHITECTURE
PROJECT MANAGEMENT
QUANTITY SURVEYING

HOLMBURY HOUSE
DORKING BUSINESS PARK
STATION ROAD, DORKING
SURREY RH4 1HJ

T 01306 887070
F 01306 876716
admin@bpg.co.uk
www.bpg.co.uk

PROJECT	
1-8 ST MARGARET'S HOUSE, ISLINGTON EXTERIOR ENHANCEMENT	
CLIENT	
ORIGIN HOUSING	
3446	DATE MAR 2012
DRAWN HGB	CHECKED RM
SCALE 1:100@A1	FOR PLANNING
TITLE	
PROPOSED PLAN & ELEVATIONS	
DRAWING NO. 3446/PL02	REV A