

ELEVATION E

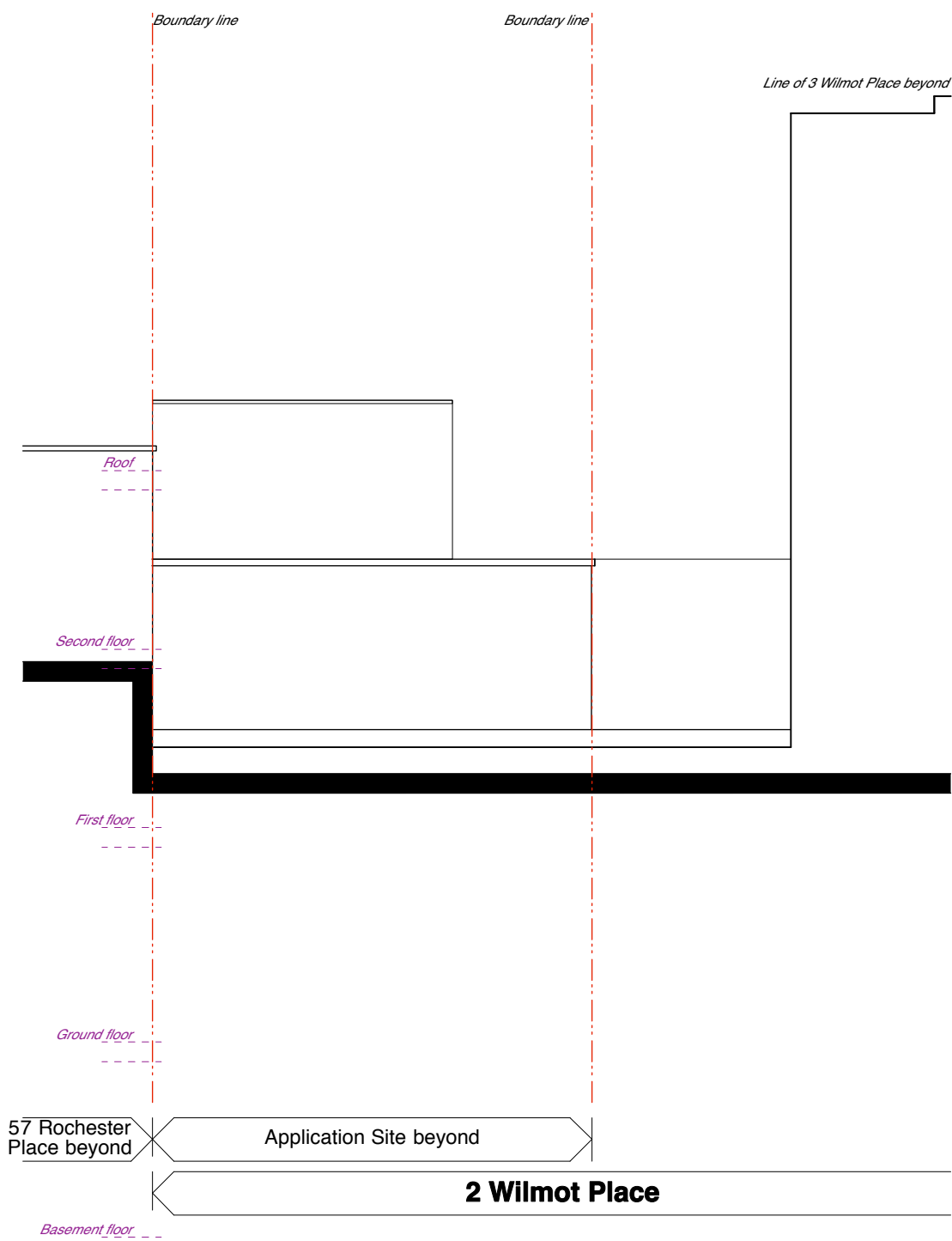

ELEVATION F

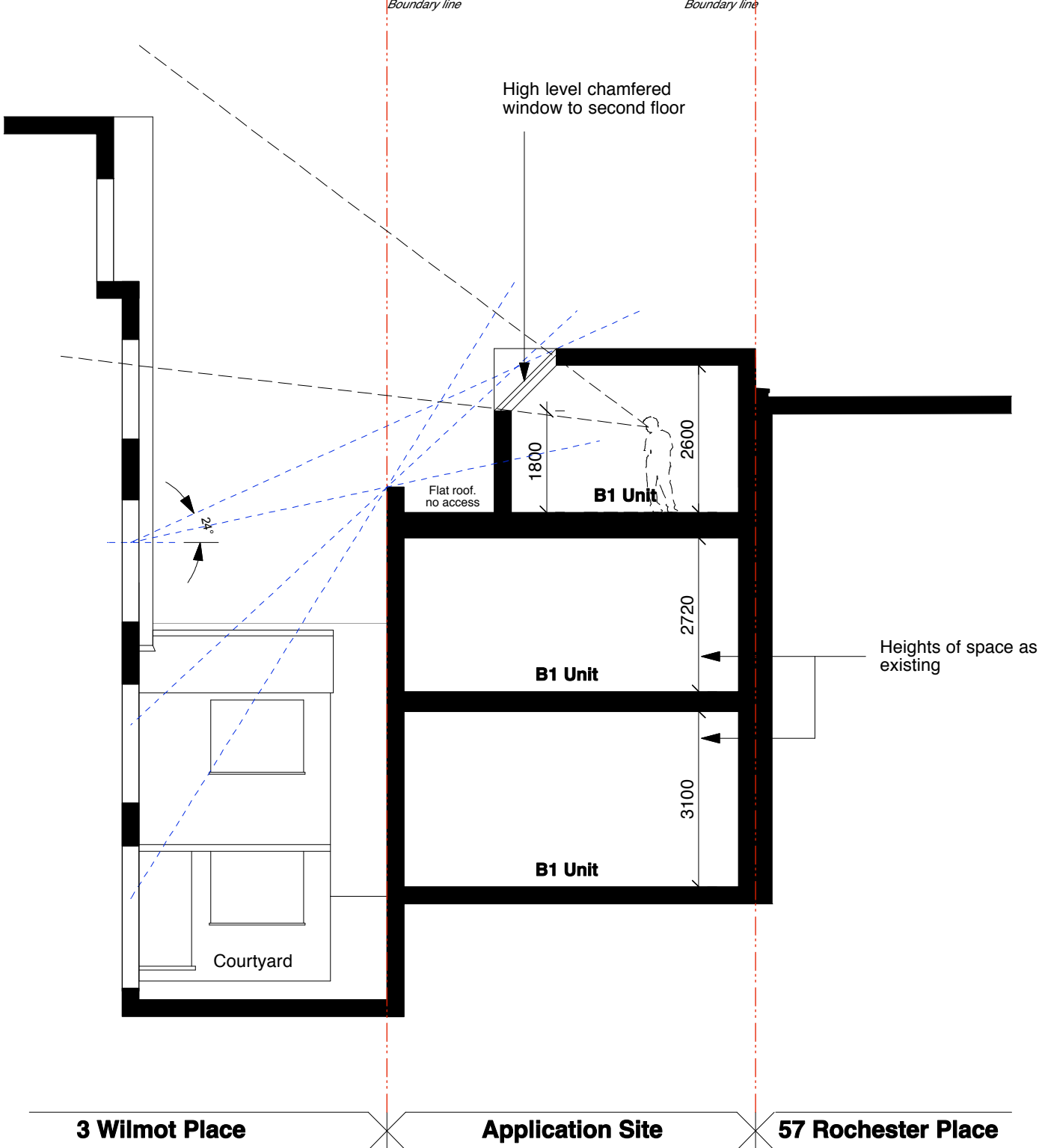

PROPOSED:
ELEVATIONS E AND F



PRELIMINARY

This layout is preliminary and for development use only and will require approval of local authorities and building control.
All dimensions approximate based on preliminary survey and photographs and subject to measured site survey after strip out.
All proposed structural and mechanical alterations to any of the existing are subject to structural engineer and M&E drawings.

B	16.08.12	PV panels omitted. 3 Wilmot Place and 'view lines' added.
A	25.07.12	PV panels indicated.
rev.	date	notes

This drawing is the copyright of **gpac ltd**. Figured dimensions to be taken in preference to those scaled. All dimensions to be checked on site before any work proceeds. Drawing not to be used for land transfer purposes. Drawings to be read in conjunction with relevant drawings and specification. Not to be reproduced, retained or disclosed to any unauthorised person either wholly or in part without written permission.

© **gpac Ltd.**

PROJECT		55 ROCHESTER PLACE & 3A WILMOT PLACE LONDON NW1 9JU				DRAWING TITLE PROPOSED: ELEVATIONS E AND F	
CLIENT							
SCALE		1:100 @ A3	DATE	APR 12	DWG BY	CB	REV. B
CHKCD.		DWG NO.		331A-PA.10			

DRAWING TITLE				PROPOSED: ELEVATIONS E AND F							
				<div>REV. B</div> <div>general practice architects & designers gpac ltd. 6 acton st. london. wc1x 9na t: 020 7833 0222 f: 020 7833 2220 e - mail: info@gpadltd.com web: www.gpadltd.com</div>							
SCALE								1:100 @ A3	DATE	APR 12	DWG BY
CHECKD.								DWG NO.			331A-PA.10