

EXISTING GROUND FLOOR PLAN

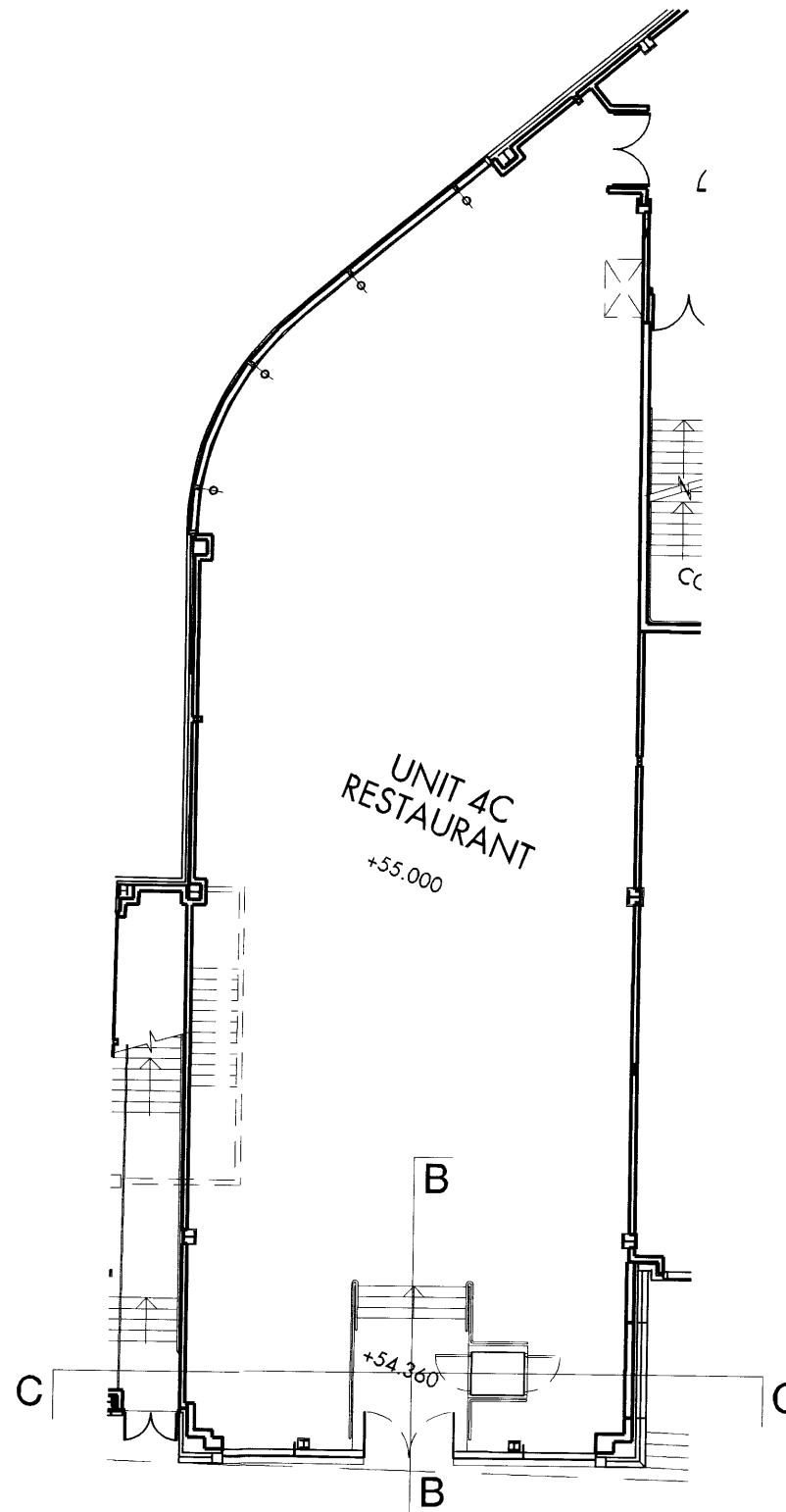

PROPOSED GROUND FLOOR PLAN

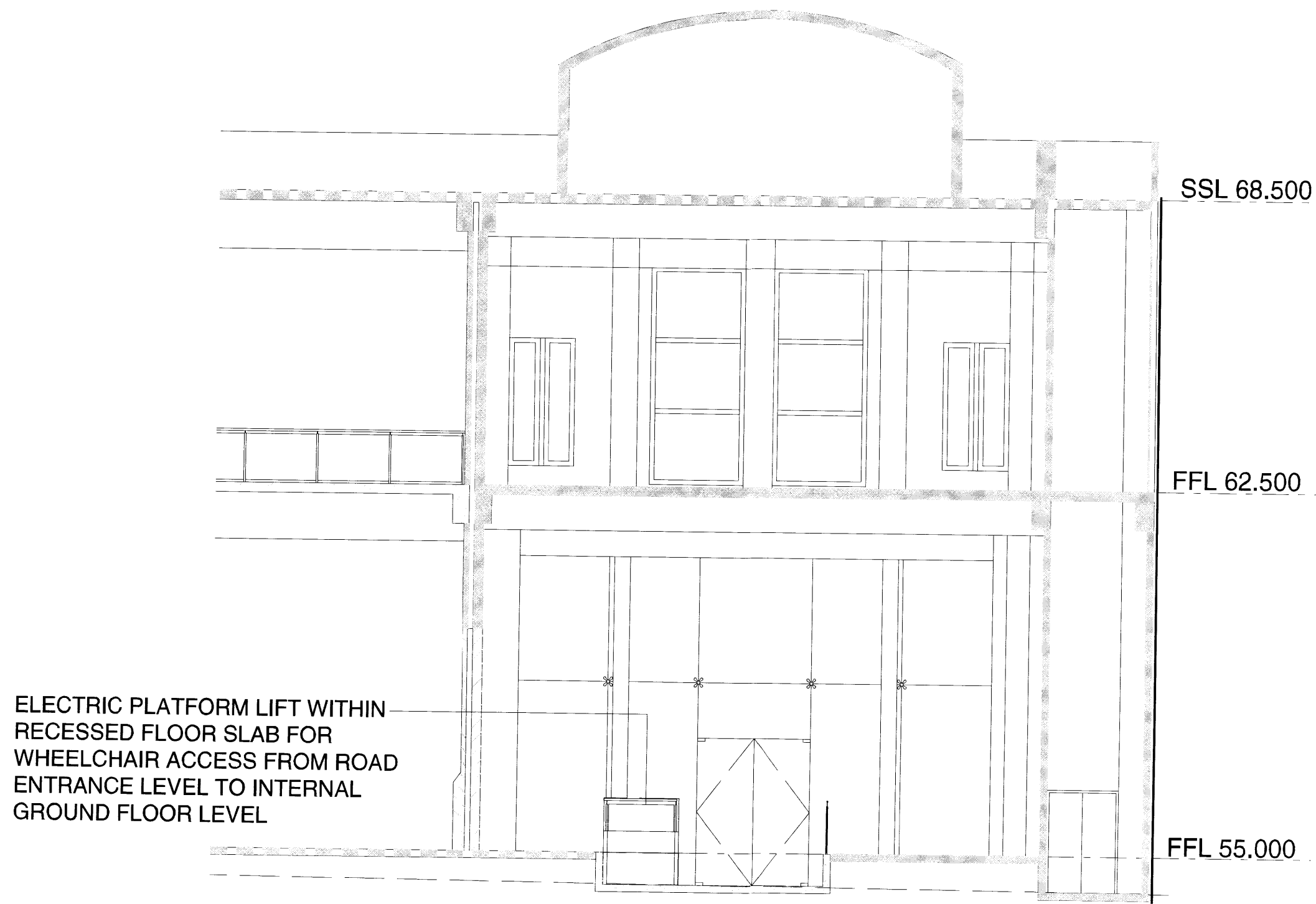

SECTION C-C

ELECTRIC PLATFORM LIFT WITHIN RECESSED FLOOR SLAB FOR WHEELCHAIR ACCESS FROM ROAD ENTRANCE LEVEL TO INTERNAL GROUND FLOOR LEVEL

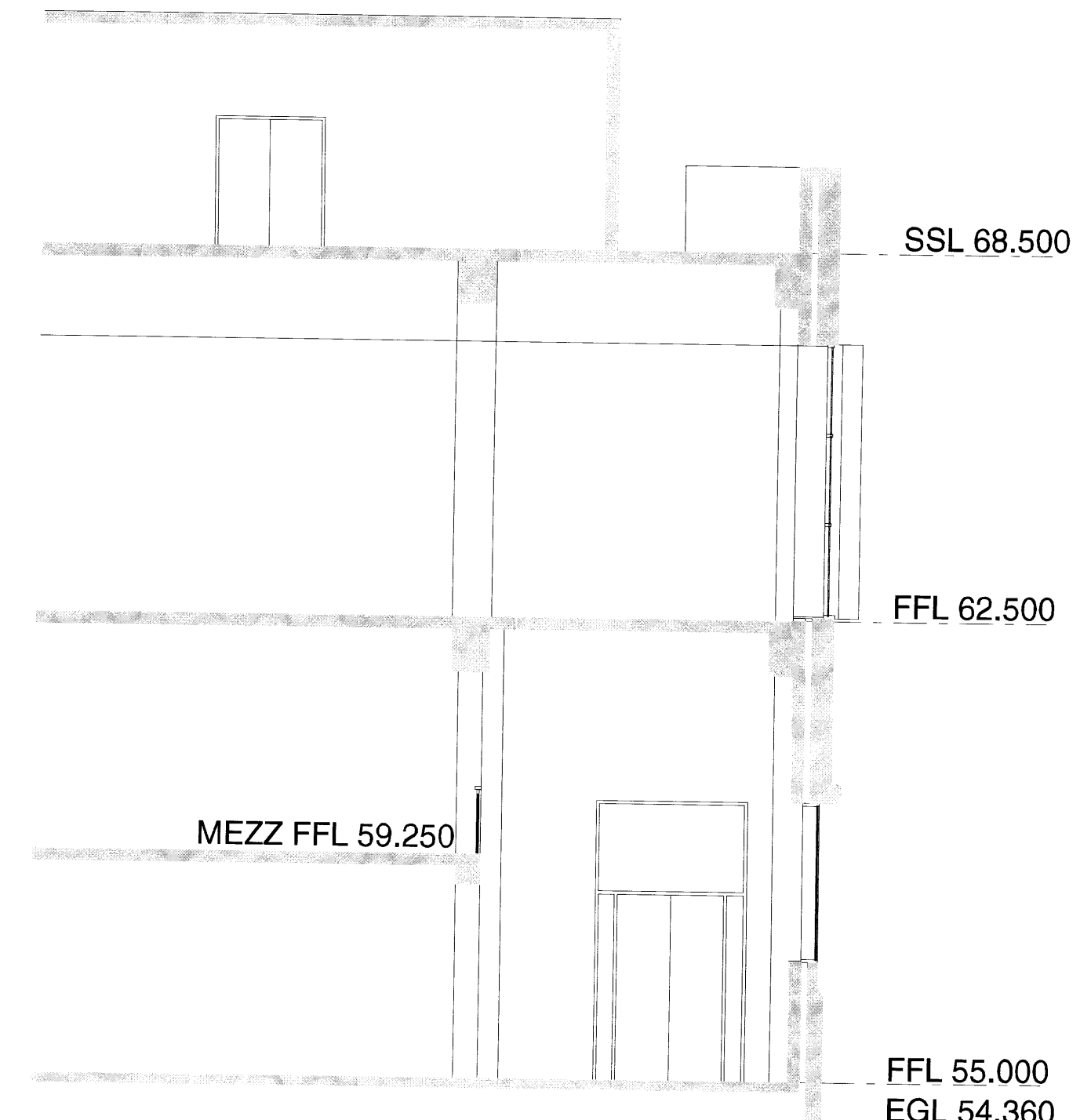

SECTION A-A

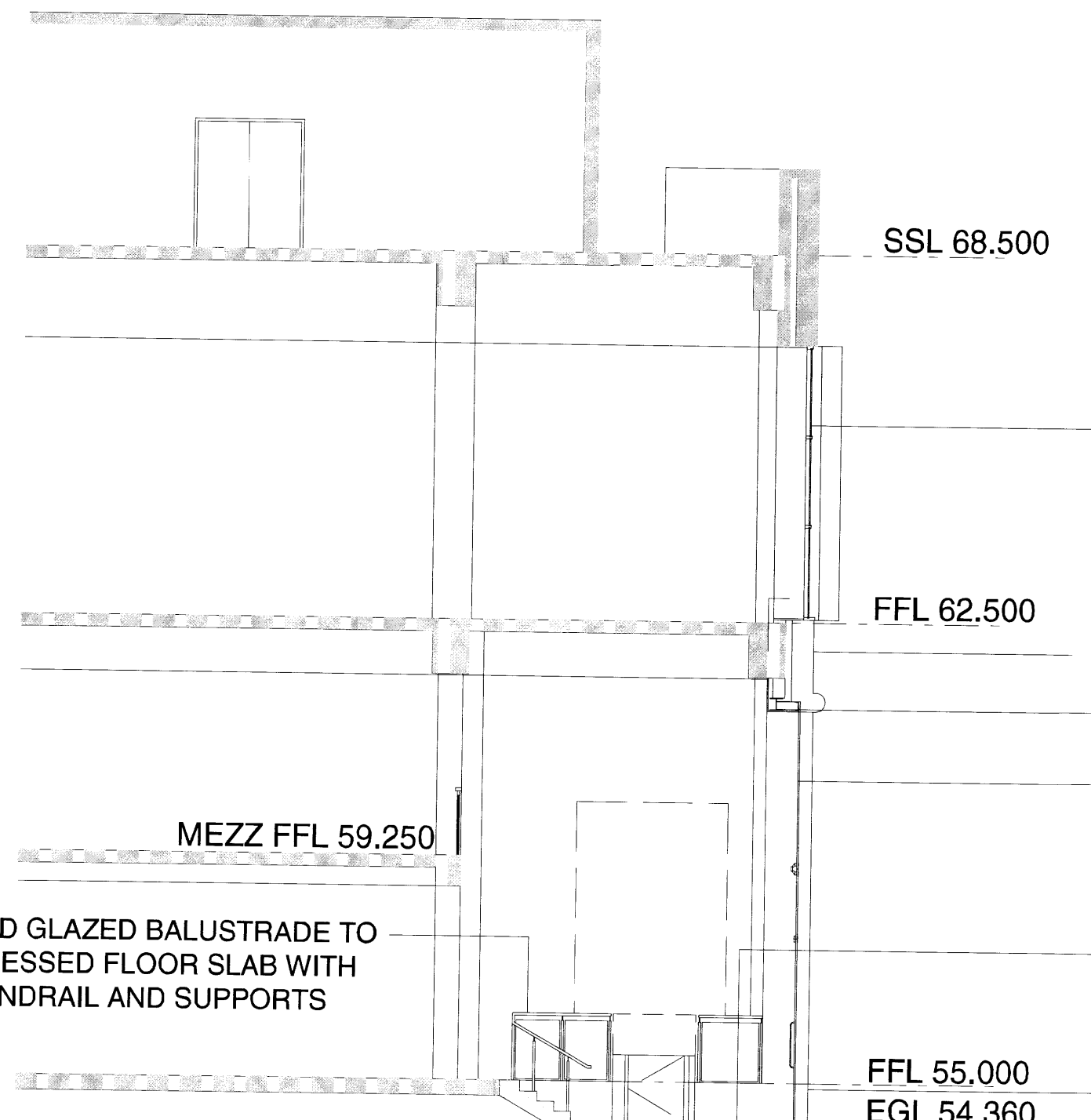

SECTION B-B

TUBULAR STEEL AND GLAZED BALUSTRADE TO PERIMETER OF RECESSED FLOOR SLAB WITH TUBULAR STEEL HANDRAIL AND SUPPORTS TO STEPS

EXISTING FIRST FLOOR FACADE AND ABOVE UNCHANGED

RECONSTITUTED STONE CLADDING TO MATCH EXISTING EXTENDED OVER WIDTH OF NEW ENTRANCE SCREEN ON HIDDEN STEEL SUPPORT FRAME
STEEL FRAME FORMING OPENING FOR NEW ENTRANCE SCREEN HIDDEN BEHIND EXTERNAL CLADDING
NEW FRAMELESS GLASS ENTRANCE SCREEN AND DOORS SET IN HIDDEN CHANNEL SUPPORT SYSTEM FIXED TO STEEL FRAME AND RECESSED INTO STONE FACADE AND FITTED WITH STAINLESS STEEL 'SPIDER' CONNECTORS AT GLASS SHEET JUNCTIONS
EXISTING FLOOR SLAB BROKEN OUT TO FORM LEVEL ACCESS FROM FINCHLEY ROAD FORMING STEPS AND PLATFORM LIFT RECESS TO INTERNAL GROUND FLOOR LEVEL

RECONSTITUTED STONE STALL RISER TO INTERNAL FINISHED FLOOR LEVEL TO MATCH EXISTING

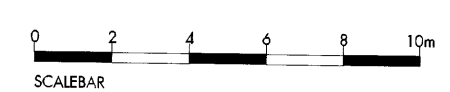

Drawing Record					Checked
Rev	Date	By	Comments		
P01	18.11.10	ARW	FIRST ISSUE		BT

PRELIMINARY

DO NOT SCALE OFF THIS DRAWING

This scheme is subject to town planning and all other necessary consents.

Dimensions, area and levels shown here are only approximate and subject to site survey. All dimensions are to be marked on the site drawings and variations are to be reported to the architect before work commences. Figure dimensions only are to be taken from the drawing.

This drawing is to be read in conjunction with all relevant consultations and / or specialist drawings. Comments and any discrepancies or variations are to be reported to the architect before the affected work commences.

Architects' records do not constitute contract documentation and updates of the data are issued. These are controlled by the client of the project. The use of the current version of this data is at your own risk. Reference should always be made to the latest version which is available in the digital format. The documents produced by consultants which contain parts of all of the data available your responsibility and reference to consultants' (CMAA) shall be made every effort to ensure that it is scanned for viruses, we cannot guarantee that it does not contain any.

LESLIE JONES ARCHITECTS

121 Great Portland Street London W1W 9JL Tel: 020 7255 1100 Fax: 020 7255 1105 Email: info@ljarchitects.co.uk

Client

LAND SECURITIES

Job Title

O2 CENTRE REFURBISHMENT FINCHLEY ROAD

Drawing Title

UNIT 4 EXISTING AND PROPOSED SECTIONS

Scale: @ A1	Date	Drawn	Checked / Date
1:50	NOV 2010	ARW	BT

Rev	By	Reason
01	ARW	Issue for comment