

[illegible]

EXISTING FINCHLEY ROAD ELEVATION

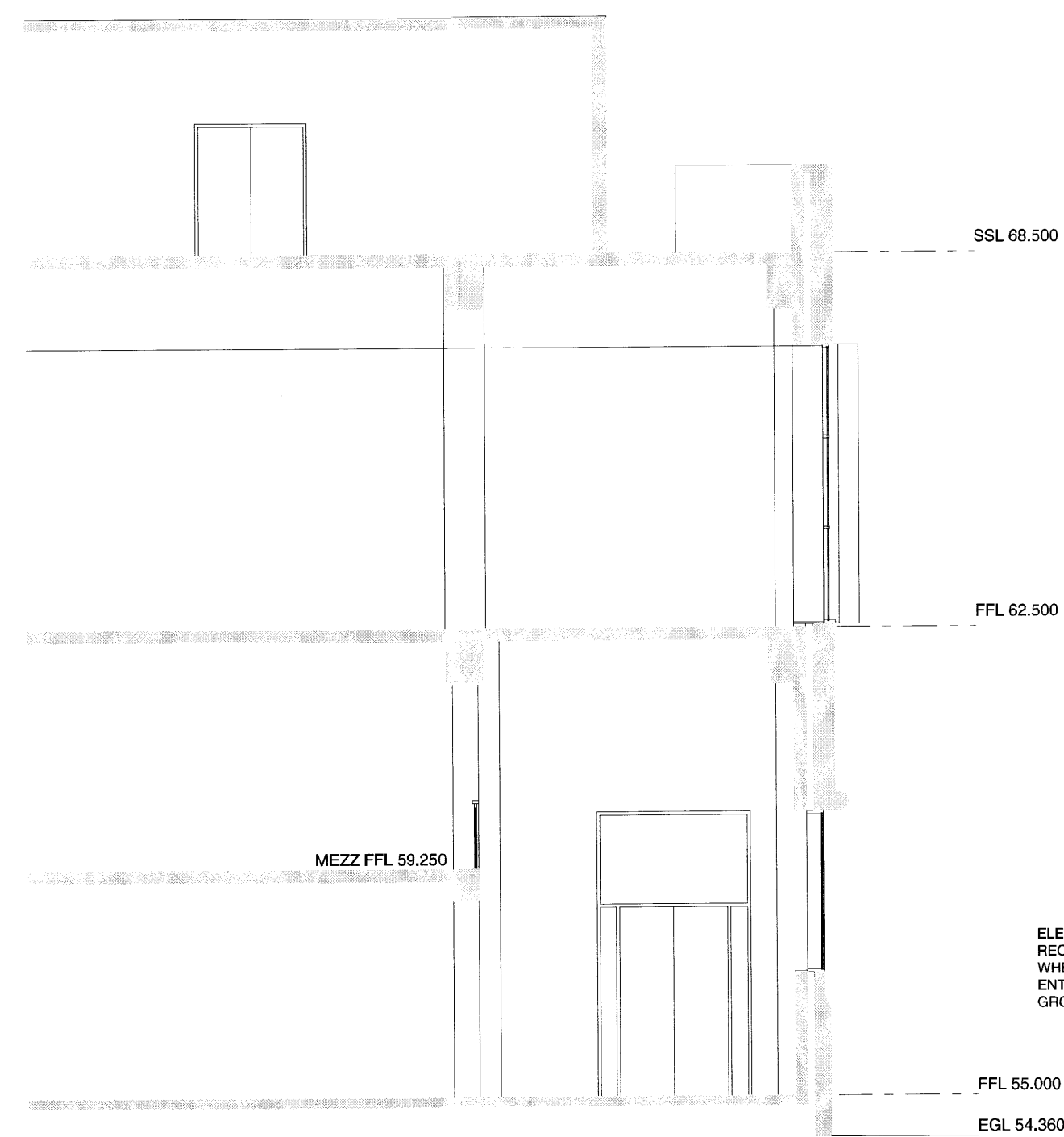

PROPOSED FINCHLEY ROAD ELEVATION



SECTION THROUGH EXISTING FRONT ELEVATION

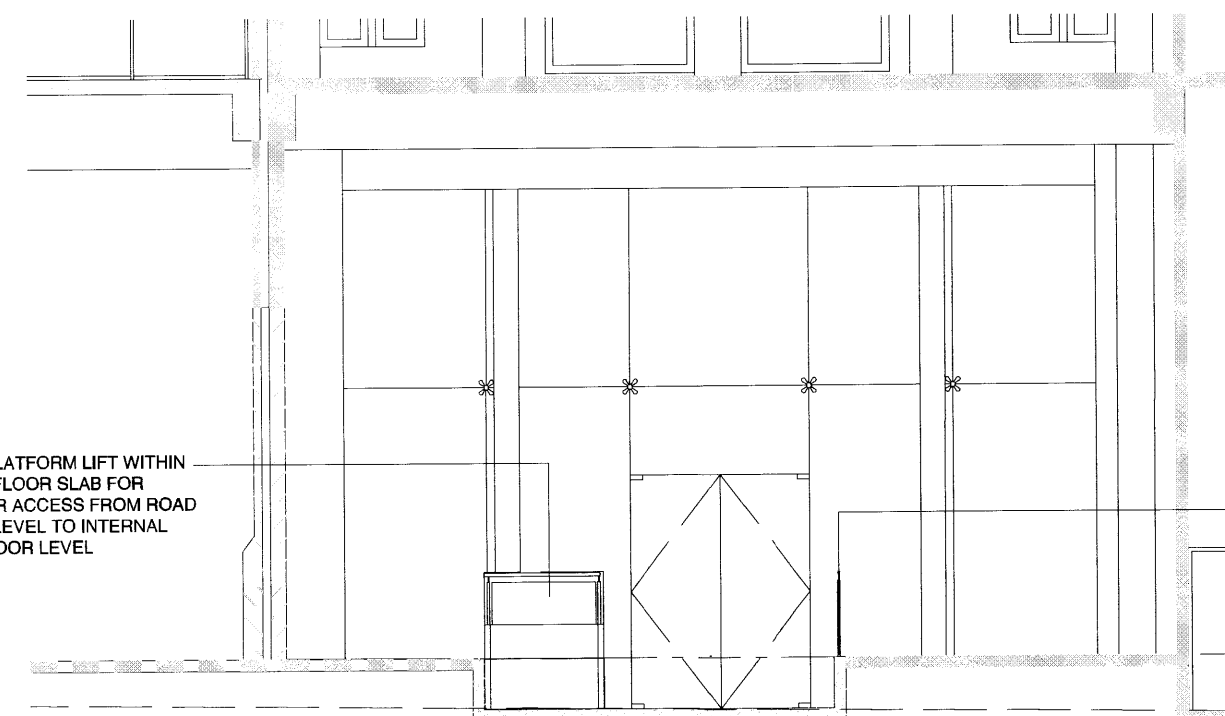

SECTION ACROSS PROPOSED FLOOR SLAB RECESS

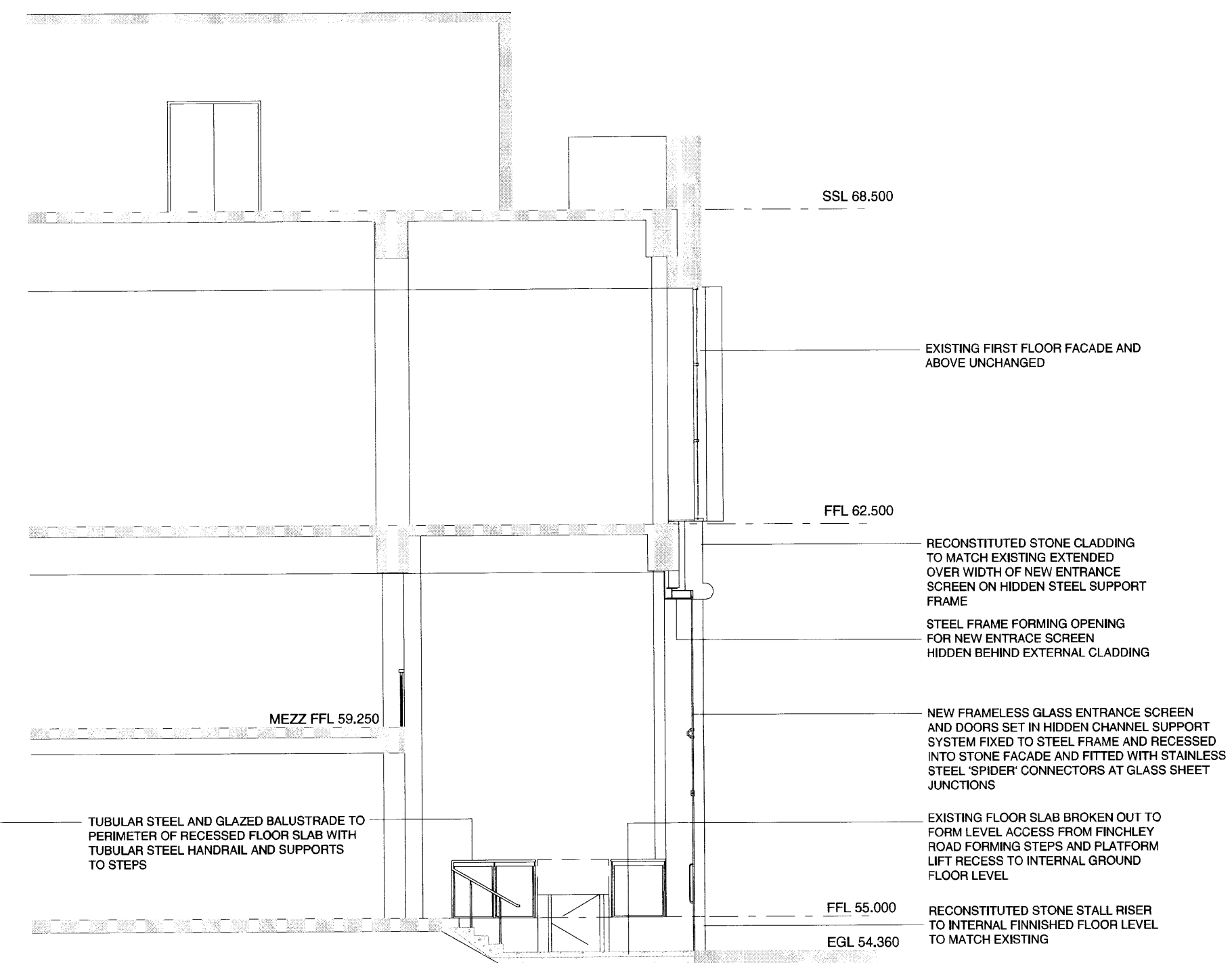

SECTION THROUGH PROPOSED FRONT ELEVATION

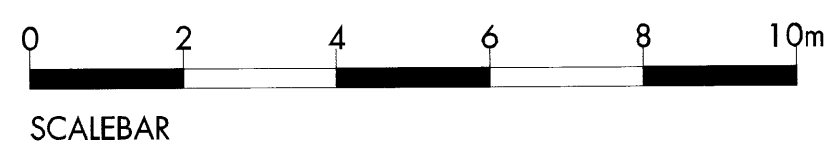

PRELIMINARY

DO NOT SCALE OFF THIS DRAWING

This scheme is subject to future planning and all other necessary consents.

Dimensions, areas and levels where given are only approximate and subject to site survey. All dimensions are to be checked on site. Any discrepancies or variations are to be reported (by the architect) before work commences. Figured dimensions only are to be taken from this drawing.

This drawing is to be used in conjunction with all relevant consents and / or specialist reports. Documents and any discrepancies or variations are to be checked to the architect before the related work commences.

Majority decisions shall not be conclusive control of determination and updates of the data in this drawing. These files are current as of the date shown. Your use of the content of these files is at your own risk. Permission should always be taken to the best of your ability to update to the latest version. Any document produced is to be retained (as a permanent object) consistent with all of the above statements your responsibility and attribute to consultants. (Leslie Jones) shall remain only after to ensure that it is supported by others, no current guarantee shall only to not contain any.

LESLIE JONES ARCHITECTS

123 Grand Portland Street
LONDON W1P 0KL
United Kingdom
E: info@lj-arch.co.uk
T: 020 7554 1030
F: 020 7554 1031
A: info@lj-arch.co.uk

Client

LAND SERVICES

Job Title

O2 CENTRE REFURBISHMENT
FINCHLEY ROAD

Drawing Title

UNIT 4C
EXISTING AND PROPOSED
FINCHLEY ROAD ELEVATIONS

Scale 1: N1	Date	Drawn	Checked / Date
1:100	OCT 2010	AR/W	BT
Job No.	Planning No.	Revision	
3 4 0 7	210 515 8 00 0	P 0 3	