

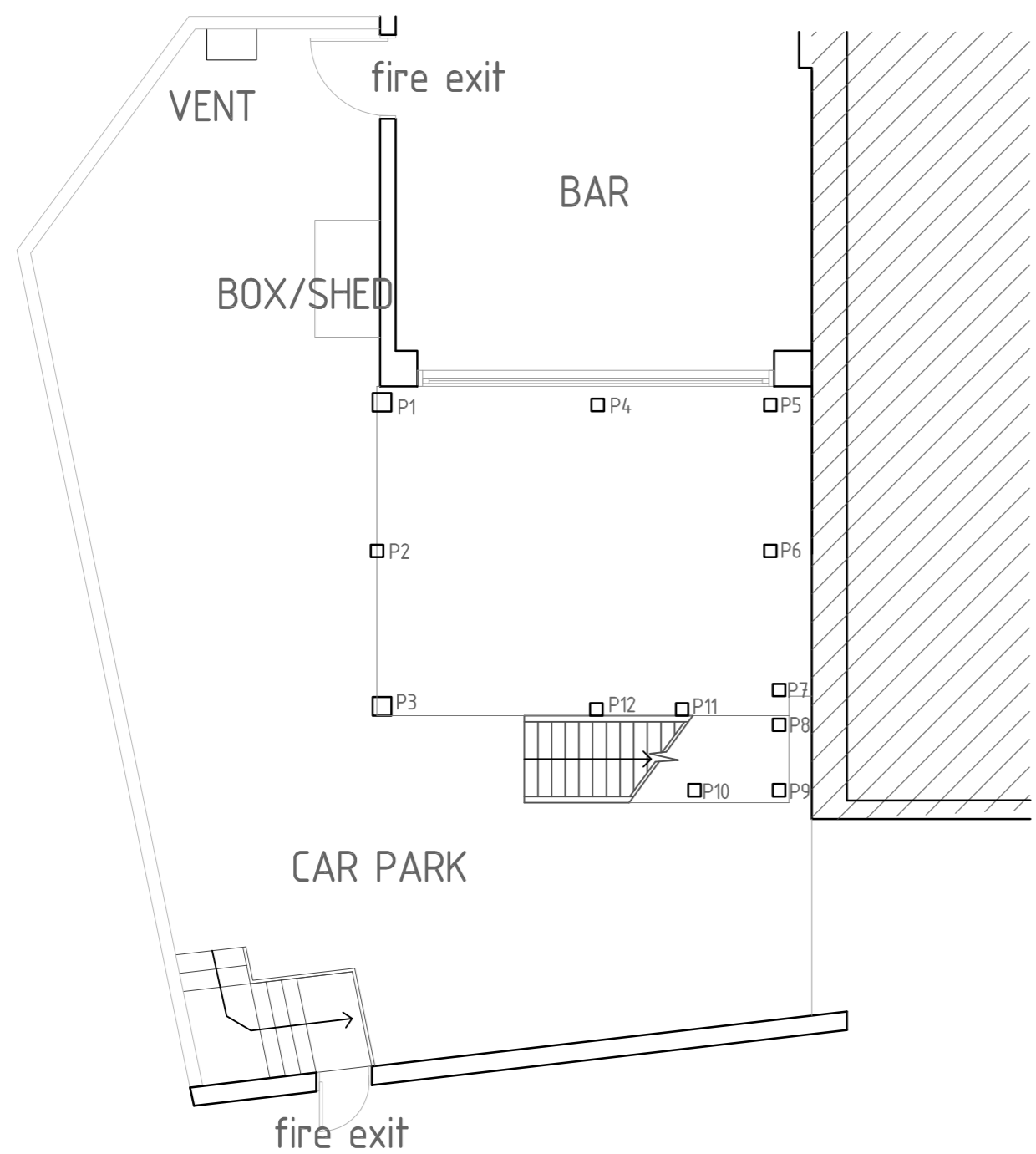

© This Drawing remains the property of Albyon Ltd, trading name as Enki Design, and shall not be reproduced in part or whole without the written consent of Enki Design.
 Do not Scale this drawing.
 All Dimensions to be verified on site by Main Contractor before the commencement of any work.
 Report all discrepancies to Architect immediately.
 This drawing is to be read with all related Architects and Engineers drawings and other relevant information.

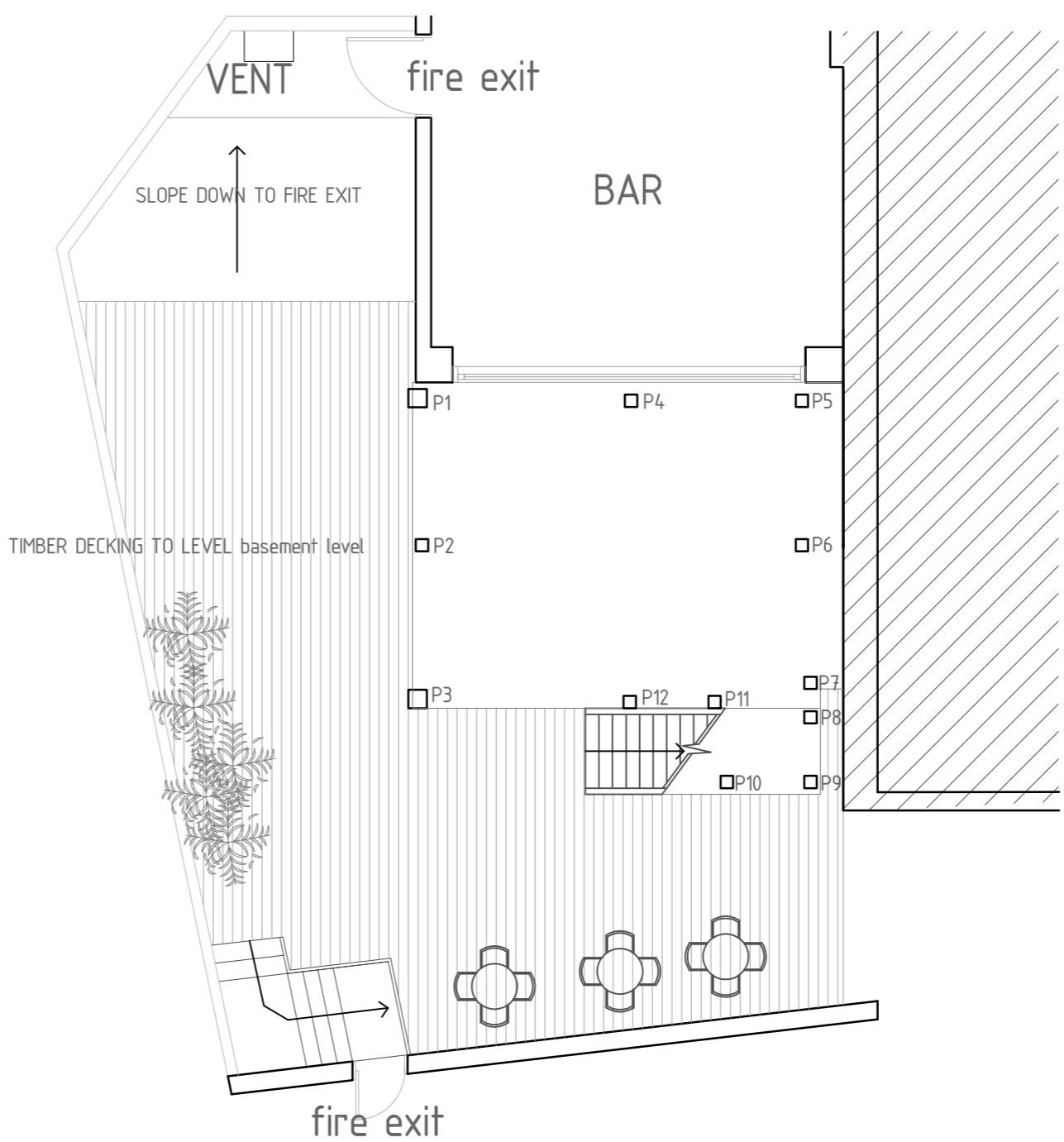

UPDATED EXISTING BASEMENT PLAN



UPDATED PROPOSED BASEMENT PLAN



Rev	Description	Date	By
X	XXXXXXXX	XX/Jan/12	XX

enkidesign
 133a City Rd, London, EC1V 1JB
 Tel: +44(0) 20 7490 0052
 info@enkidesign.co.uk
 www.enkidesign.co.uk

AS PROPOSED

Purpose	PLANNING
Project Address	183 Tottenham Court Road
Project Title	RETROSPECTIVE
Drawing Title	EXI.&PROP. BASEMENT FLOOR PLAN

Client	Mehmet Coskun	Date Drawn	14.Aug.12
Project No	1214.9	Drawn By	GA
Drawing No	1214.9-A100-BF	Rev.	--
		Scale	1:100@A3