

- 1: REPLACE EXISTING SINGLE GLAZED SASH WINDOW WITH DOUBLE GLAZED HARDWOOD WINDOWS
- 2: REPLACE EXISTING SINGLE GLAZED SASH WINDOW AND INCREASE OPENING DEPTH TO TAKE PROPOSED DOUBLE GLAZED HARDWOOD LONG SASH WINDOW
- 3: REPLACE EXISTING SINGLE GLAZED DOORS WITH NEW DOUBLE GLAZED HARDWOOD BIFOLD DOORS.
- 4: REPLACE EXISTING SINGLE GLAZED SASH WINDOWS WITH NEW DOUBLE GLAZED HARDWOOD WINDOWS

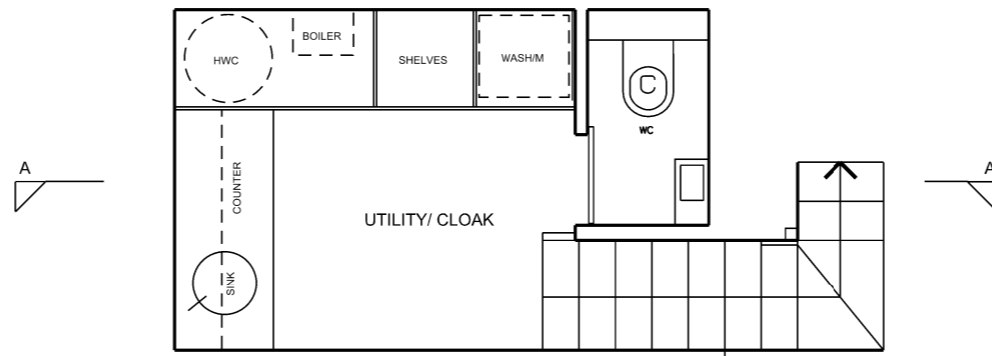

PROPOSED BASEMENT FLOOR PLAN

- 5: PROPOSED AUTOMATED GLAZED ROOFLIGHT ABOVE GARDEN ROOM
- 6: GLAZED FLOOR INSERTS TO EXTENDED FIRST FLOOR GARDEN ROOM
- 7: EXISTING SASH WINDOW REMOVED AND OPENING DEPTH INCREASED TO TAKE NEW HARDWOOD DOUBLE GLAZED BIFOLD DOORS

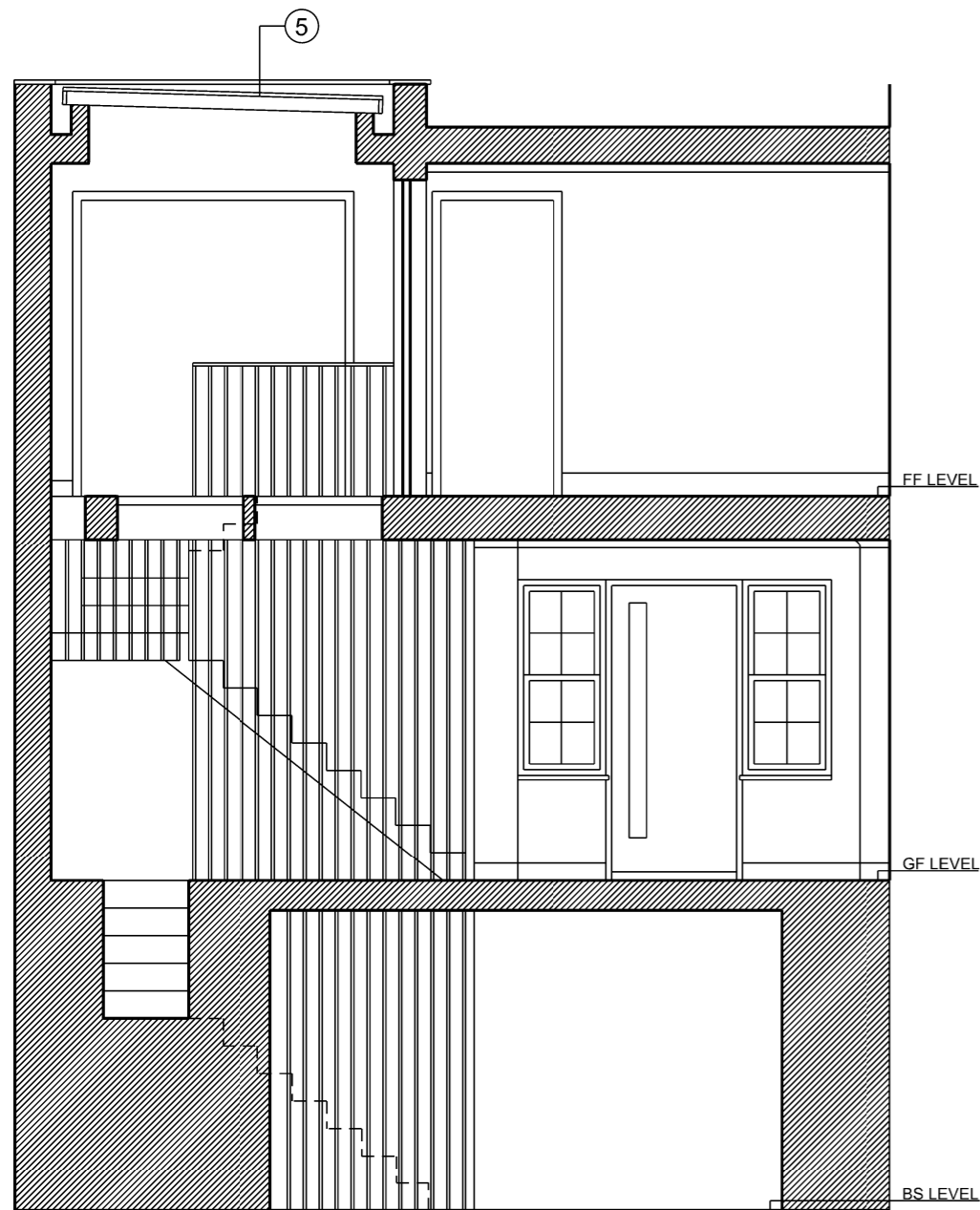

PROPOSED SECTION A-A

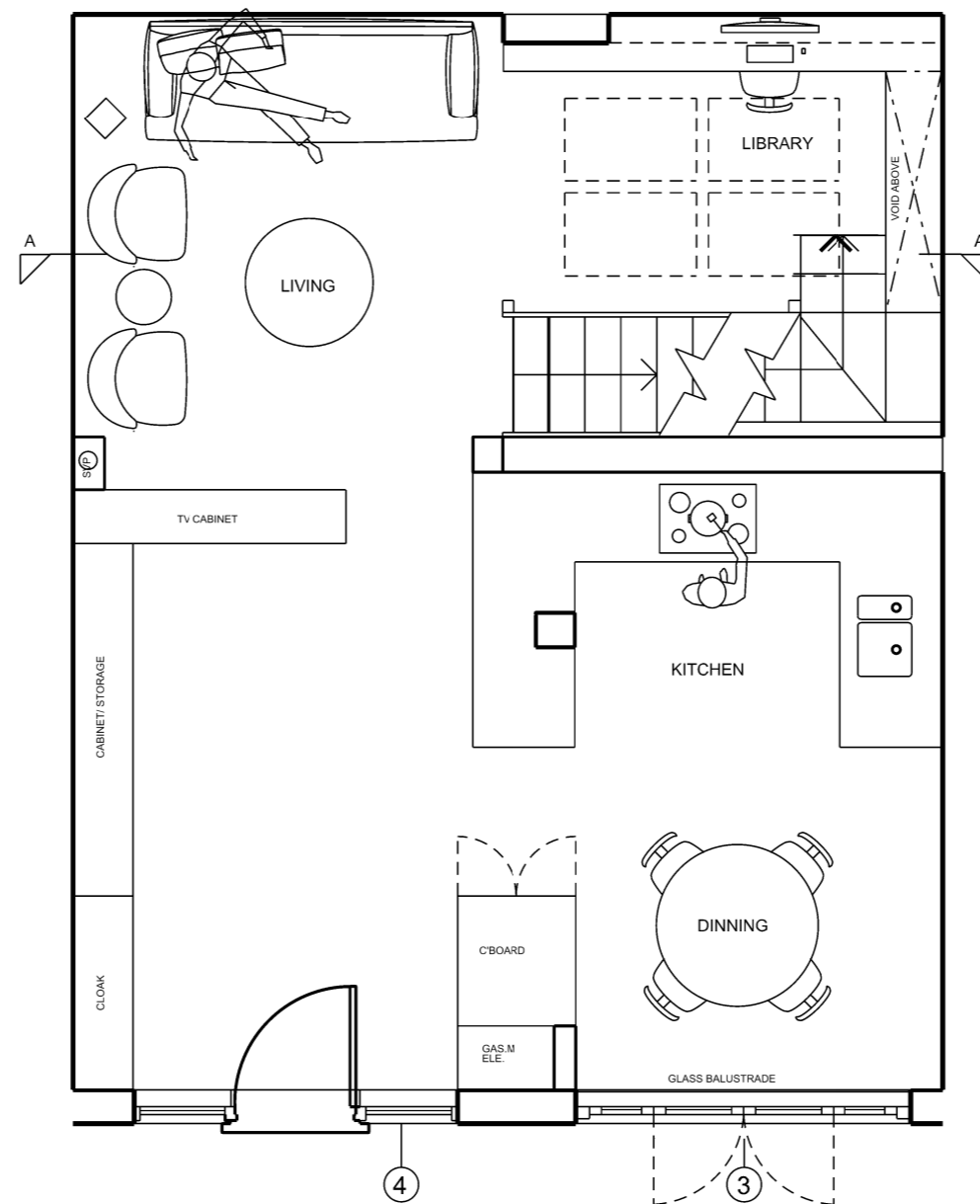

PROPOSED GROUND FLOOR PLAN

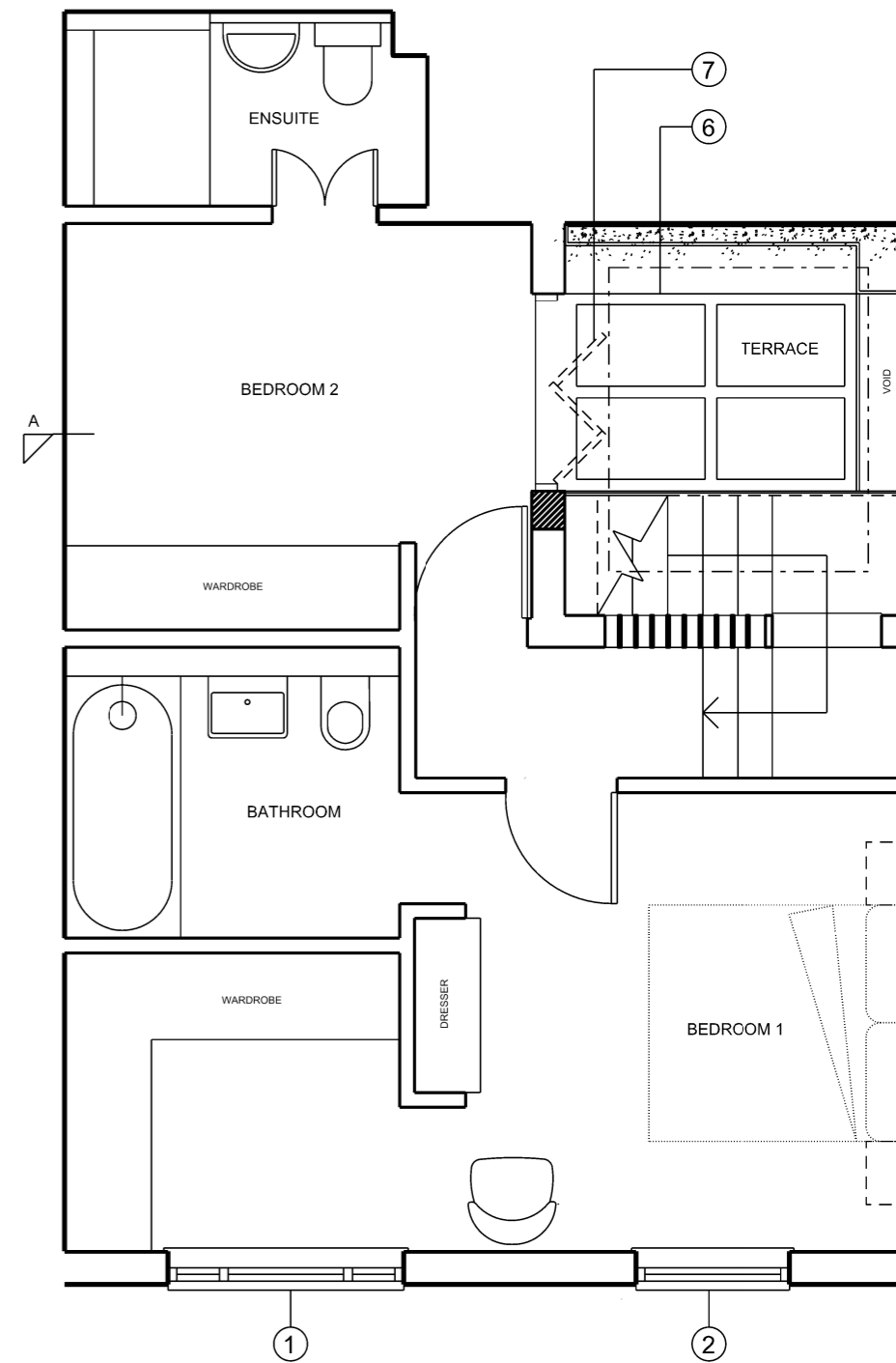

PROPOSED FIRST FLOOR PLAN

	PAGET PAUL PROPERTIES LTD	PROJECT:	DRAWING:	DRAWING NO:	REV:	SCALE	DATE	NOTES	
	THE JAM FACTORY B106 27 GREEN WALK LONDON SE1 4TX	21 ELIZABETH MEWS LONDON NW3 4UH	PROPOSED PLANS & SECTION A-A	ELZ.PRO.02	REV A. FIRST FLOOR WINDOWS AMENDED	1:50 @ A3	APRIL 2012	All supplied drawings and specification details remain the property of Paget Paul Properties Ltd. No dimensions are to be scaled from this drawing. Any error, omissions and inconsistencies are to be reported to PP. Drawings show design intent only.	