

CLIENT

Ms Lisa Robins

PROJECT

22 St Augustine Rd
Camden
NW19RN

DRAWING

Foundations

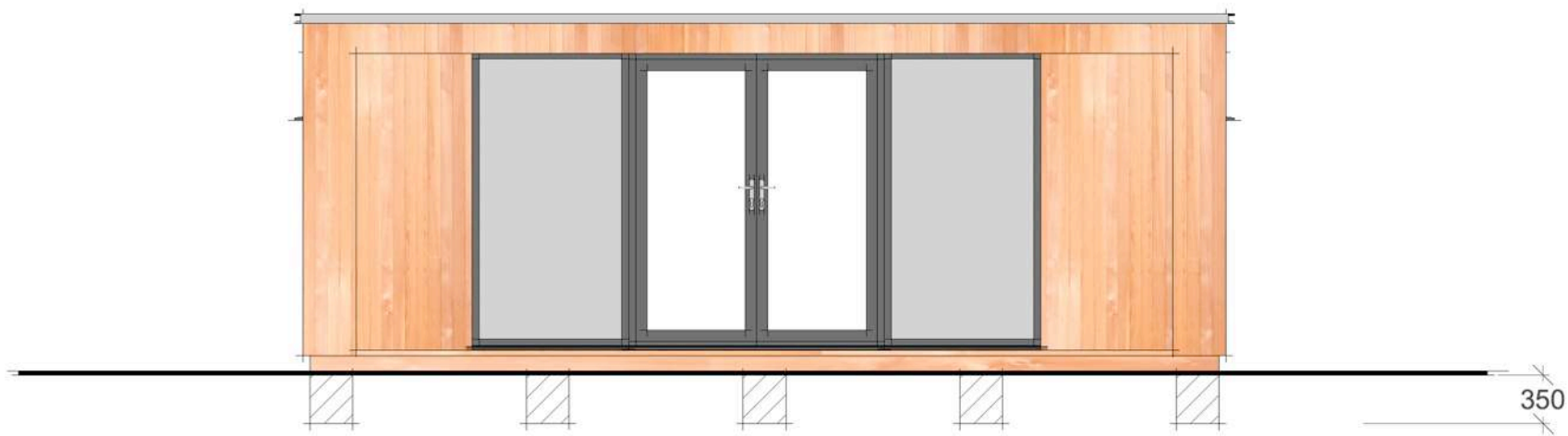

Shallow concrete pads poured to a maximum depth of 350mm below ground level

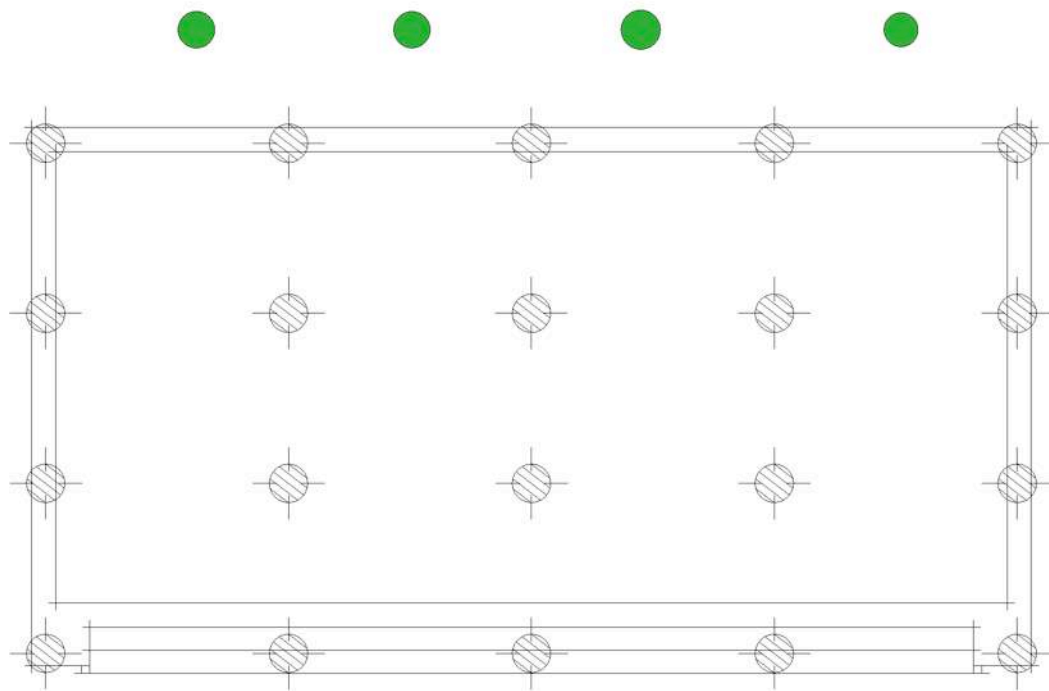

DRAWING NO.

S256.5

DATE

20/08/2012

Studioni ltd

9 Motelands
Belfast
BT42JH

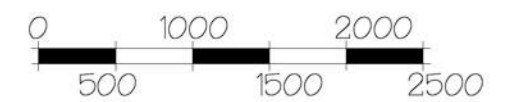

*All Dimensions in mm