

EXTERNAL DOORS

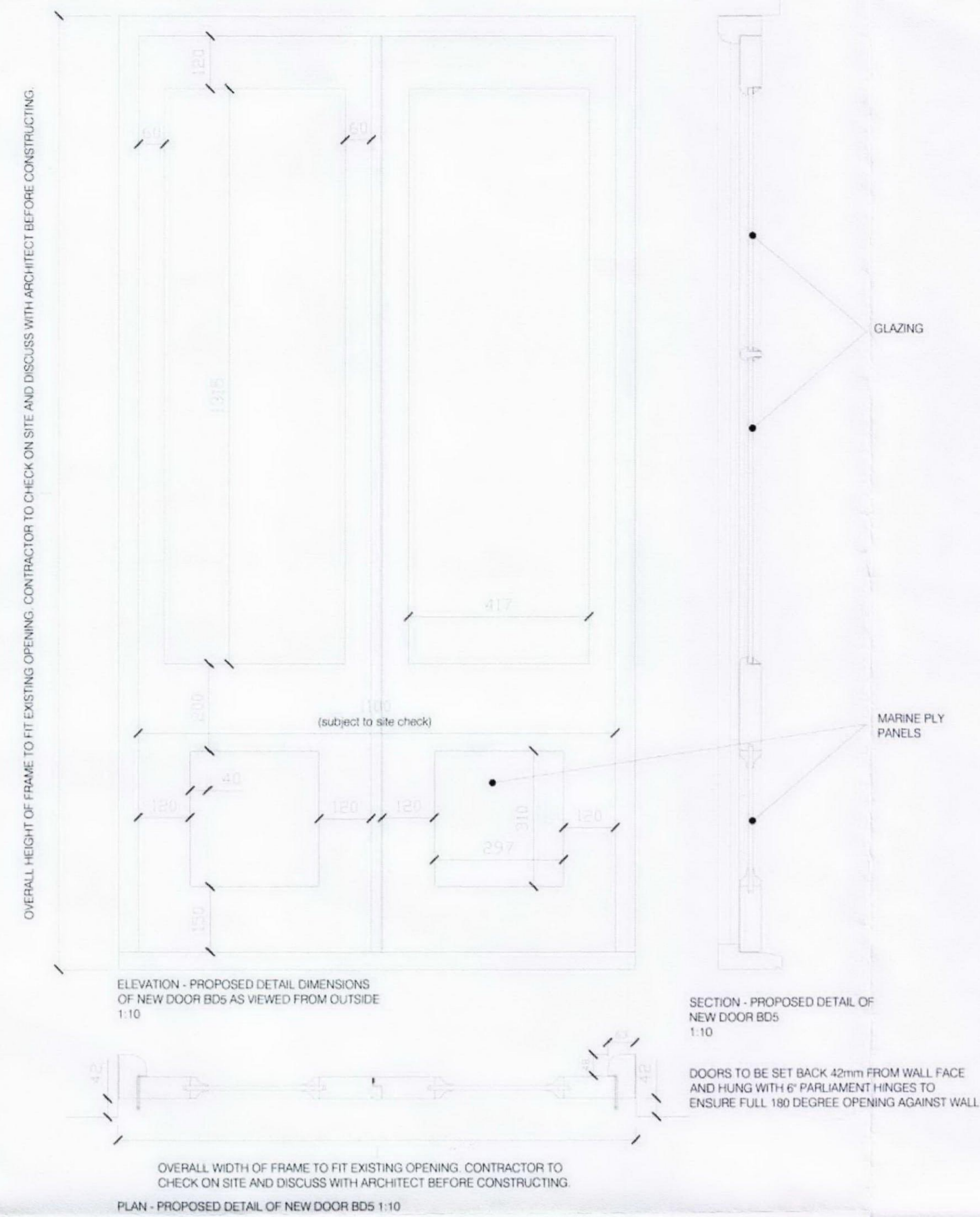

TYPICAL MOULDING DETAILS 1:1

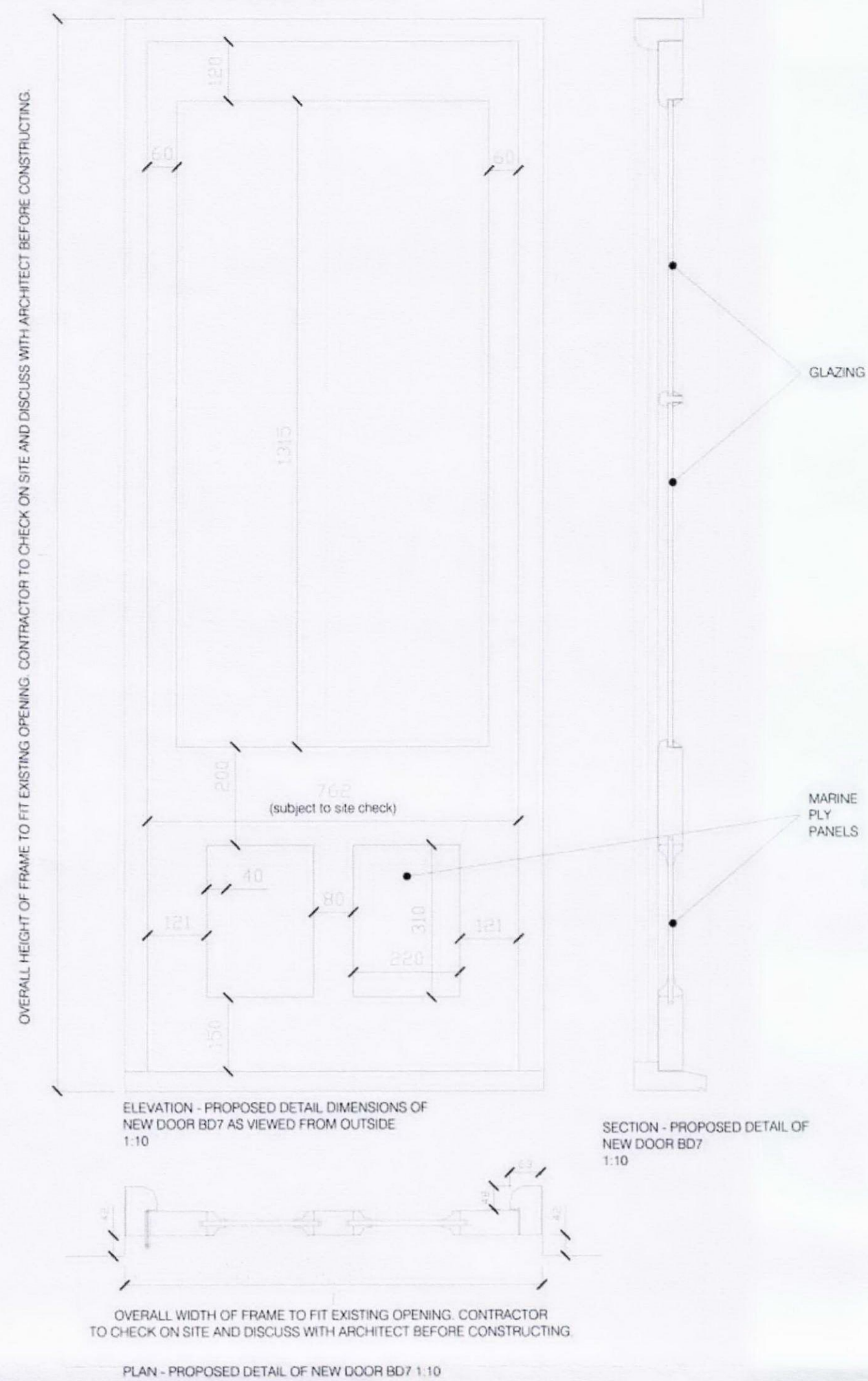
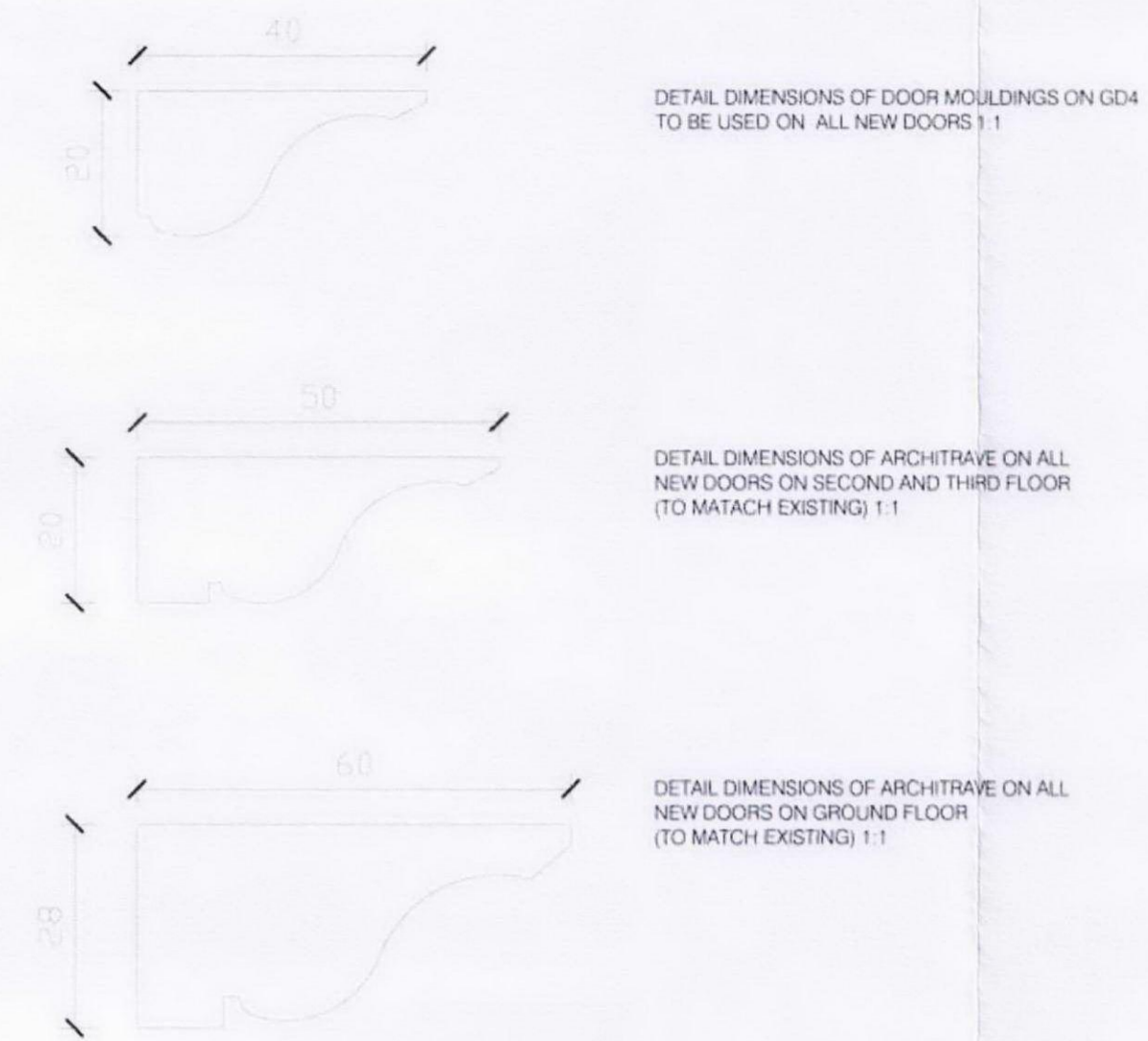

PHOTOGRAPH OF EXISTING DOOR DETAIL WITH MOULDINGS



PHOTOGRAPH OF EXISTING DOOR DETAIL WITHOUT MOULDINGS

This drawing is the property of Arthurell and Kirkland. Copyright is reserved by them and this drawing is issued on the condition that it is not copied, reproduced, retained or disclosed to any unauthorised person, either wholly or in part without the consent in writing of Arthurell and Kirkland. Figured dimensions are only to be taken from this drawing. All dimensions to be checked on site before any work is put in hand. If in doubt please ask.

NOTES

THESE ARE ARCHITECTURAL DESIGN INTENT DRAWINGS. JOINERY COMPANY TO CONSTRUCT DRAWINGS IN ACCORDANCE WITH BEST PRACTICE INCLUDING MORTISE AND TENON JOINTS.

PLEASE DISCUSS WITH ARCHITECT BEFORE CONSTRUCTION.

ALL TIMBER TO BE DOUGLAS FIR OR SIMILAR. ALL EXTERNAL FRAMES TO BE HARDWOOD.

ALL GLASS PANNELLING IN DOORS WITH ANY PORTION BELOW 1500mm MUST BE SAFETY GLASS IN ACCORDANCE WITH APPROVED DOCUMENT N

INTERNAL DOORS

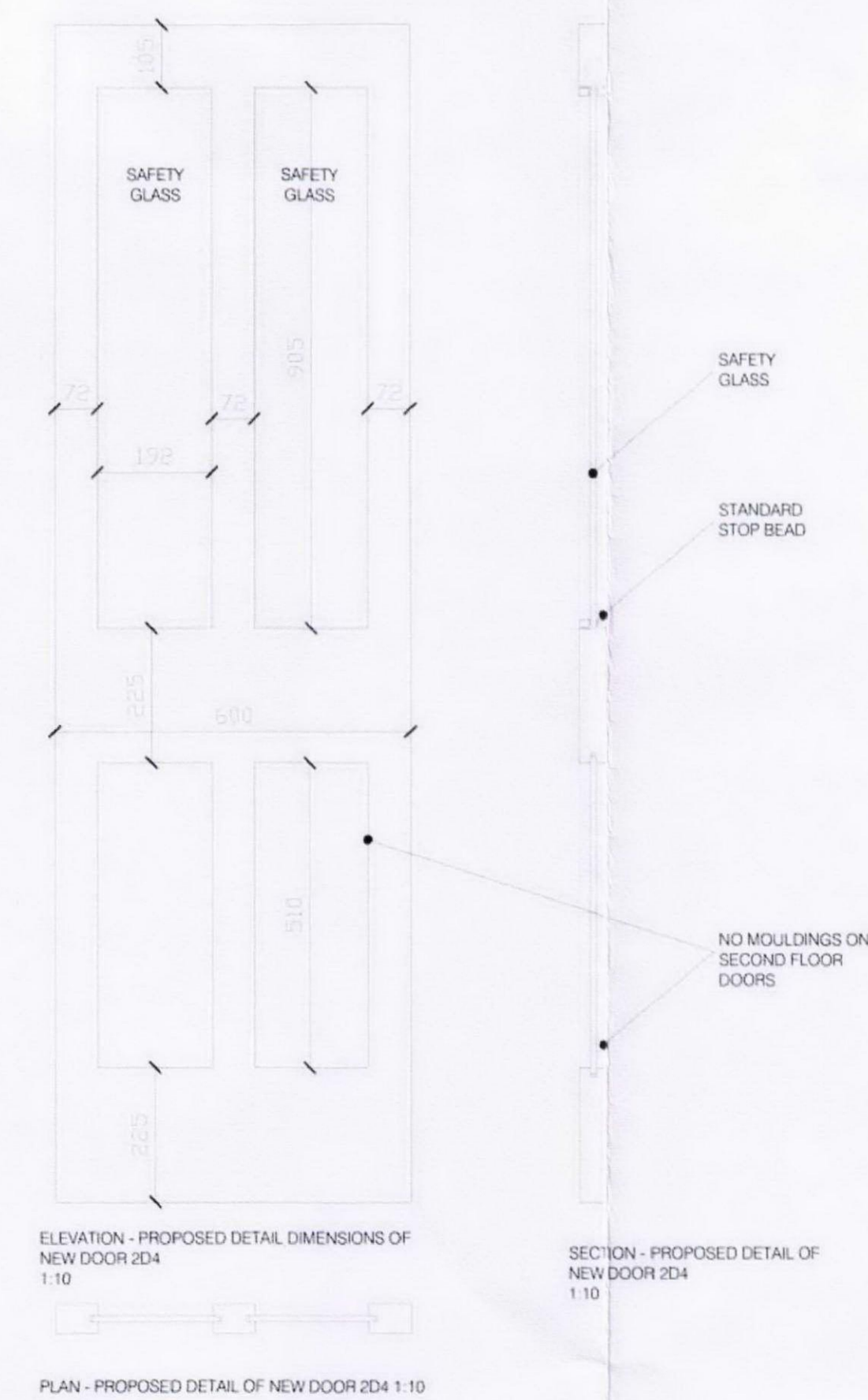
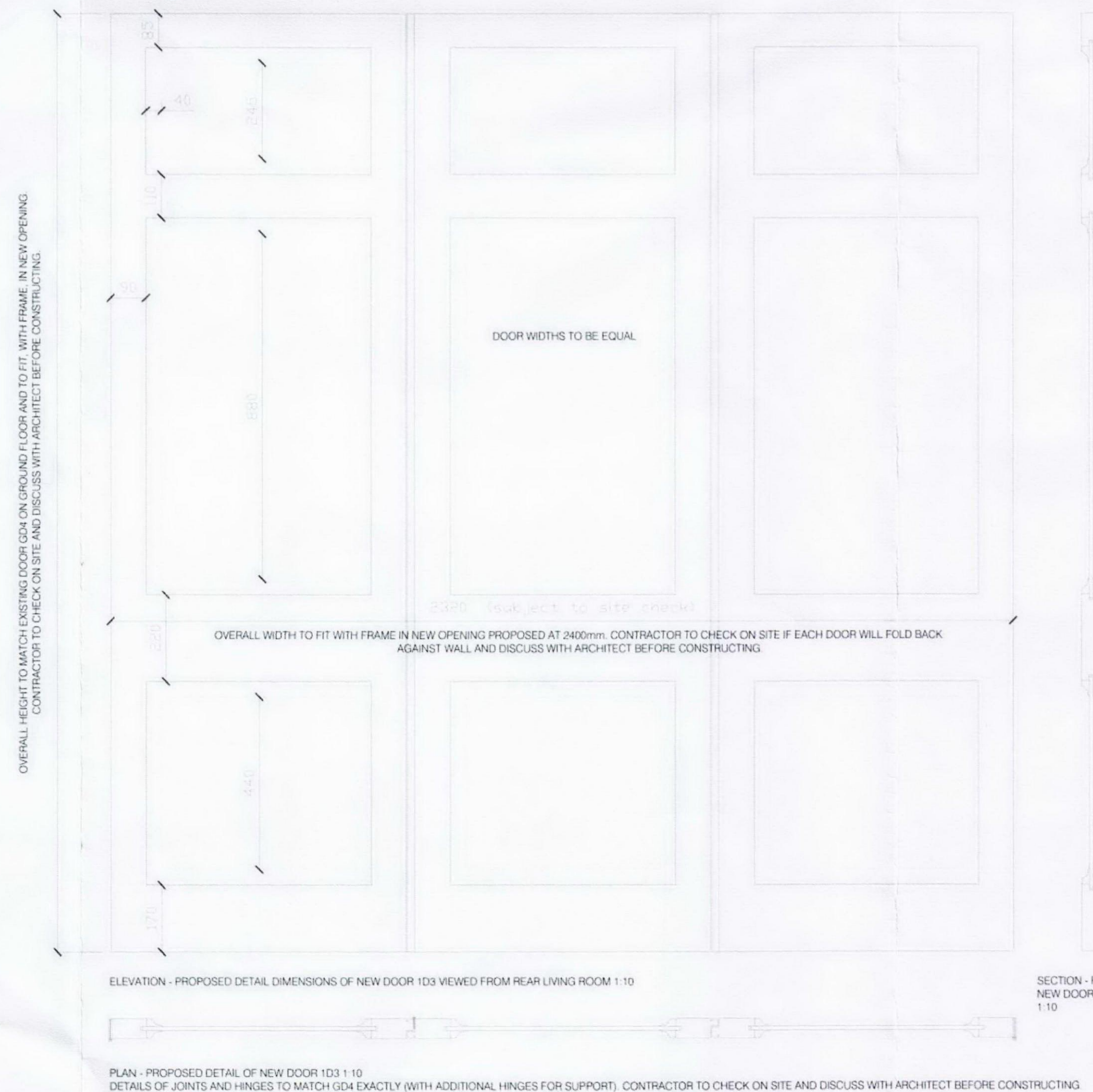
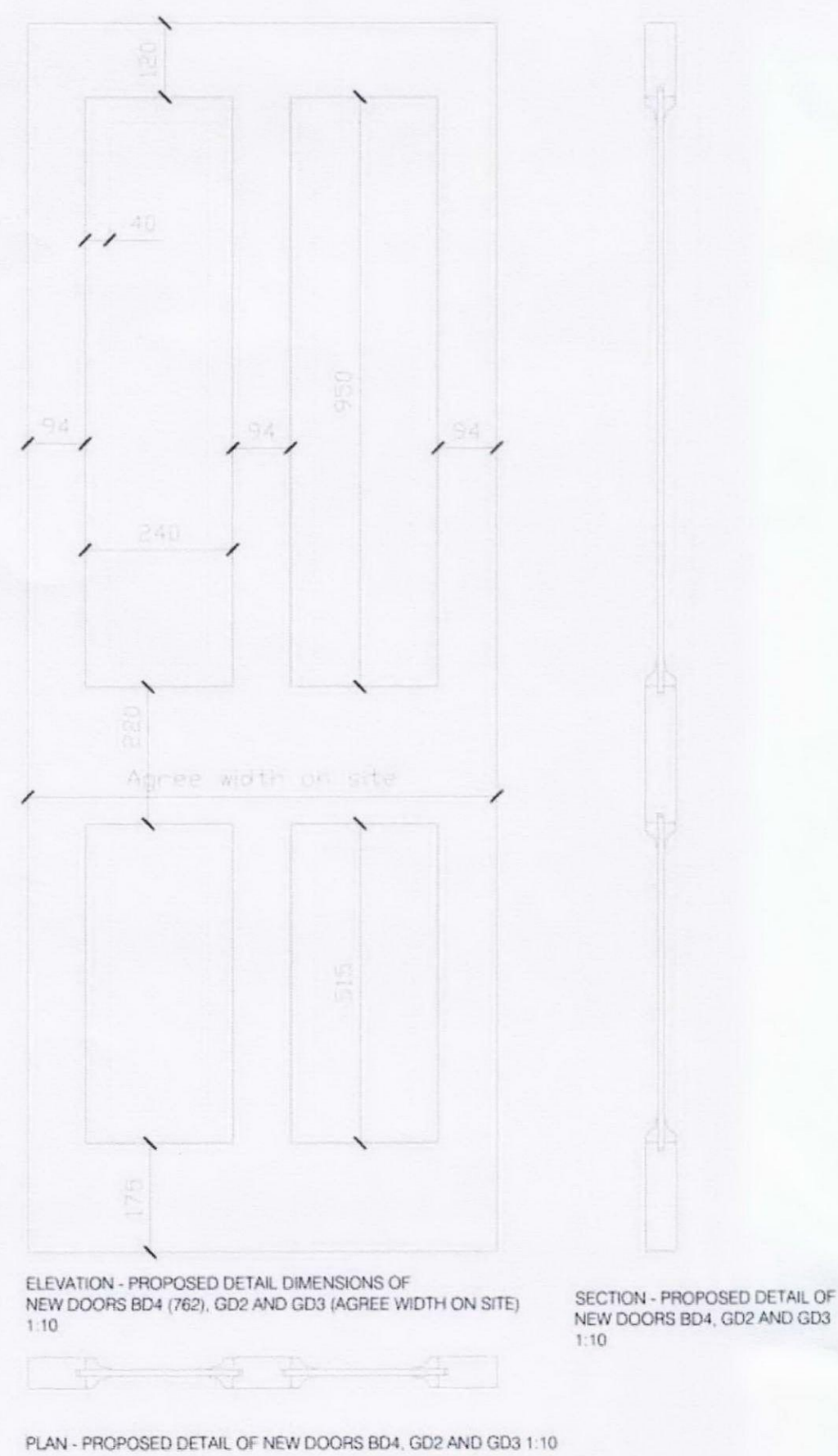

AK
ARCHITECTS
ARTHURELL + KIRKLAND LLP
19 Wharfedale Road
Kings Cross
London
N1 9SB
Tel: 020 7833 9484
Fax: 020 7833 9440
Email: info@arthurellandkirkland.com
Web: www.arthurellandkirkland.com

Project:
**40 CHALCOT CRESENT
NW1 8YD**

Drawing title:
DETAILS OF NEW DOORS
RELEASE OF CONDITIONS

Scale: Drawn: Date:
A1 @1:10 • RH • 19.07.12

Job no: Drawing no: Revision:
1112 • PP09 • -