A3

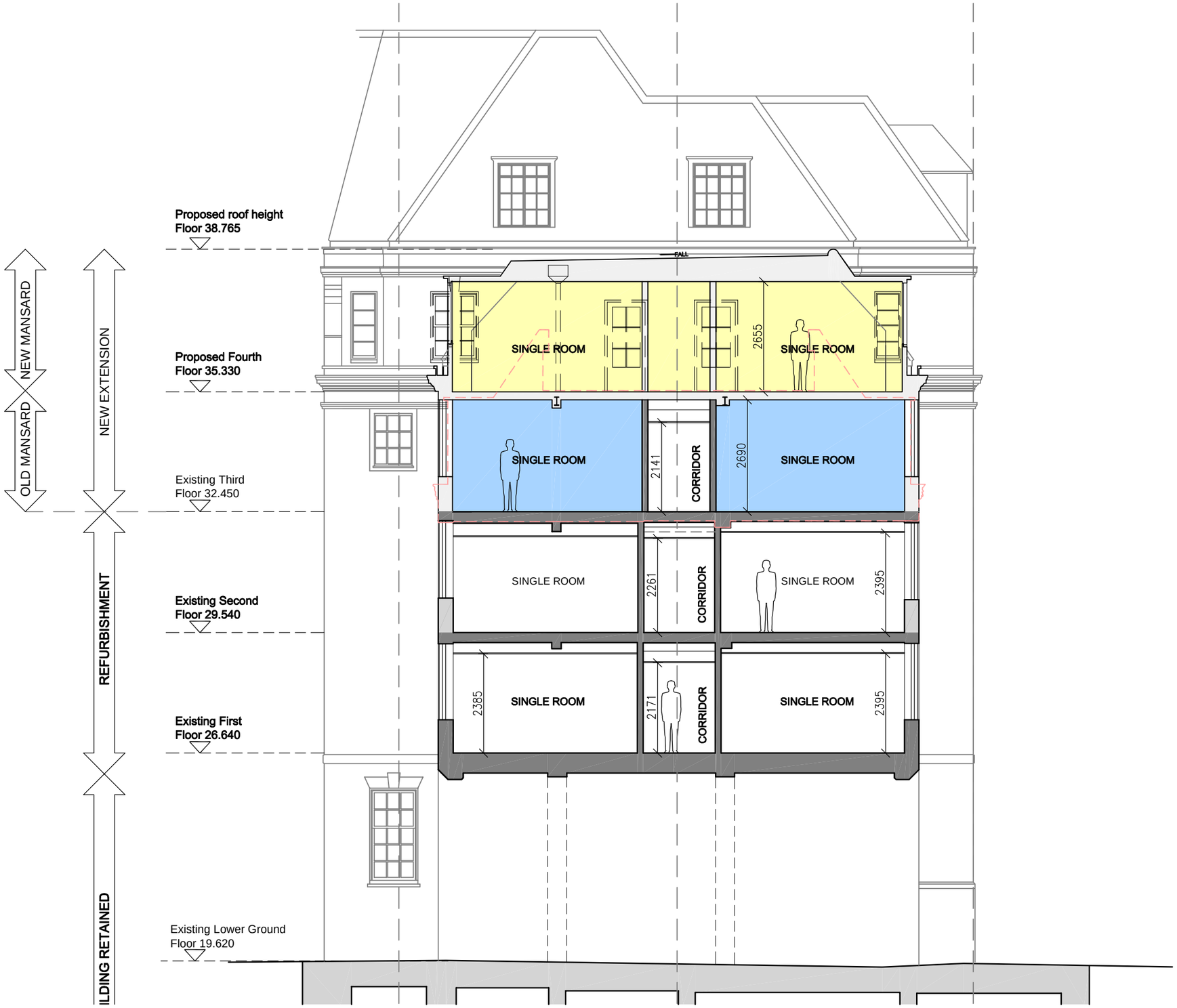

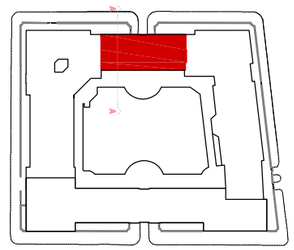

KEY

MANSARD ROOF REMOVED, NEW FLOOR BUILT OVER EXISTING FOOTPRINT. NEW WINDOWS INSTALLED TO REPLICATE THOSE ON LOWER FLOORS.

NEW FLOOR WITH MANSARD ROOF CREATED. NEW FLOOR BUILT OVER EXISTING FOOTPRINT. NEW DORMER WINDOWS INSTALLED TO REPLICATE THOSE ON PREVIOUS MANSARD.

0 1 2 3 4 5 6 7 8 9 10 [m]

rev: P1 by: nb date: 27.07.12

PLANNING APPLICATION
–
–

client and project title

Goodenough College
London House Refurbishment

drawing title

Proposed Section 2

This drawing is to be read in conjunction with all relevant consultants' and specialists' drawings. Notify the Architect of any discrepancies before proceeding. Do not scale from this drawing. All dimensions are to be checked on site. This drawing is subject to copyright.

architect
Wilson Mason and Partners
3 Chandos Street, Cavendish Square, London W1G 9JU
tel: 020 7637 1501 fax: 020 7631 0325 www.wilsonmason.co.uk

by: nb
chk.
date
scale: 1:100@A3
no.: 5500–PL(2–)79
rev.: P1