

© Copyright. Do not scale this drawing.

Check all dimensions and levels on site. Only to be used on the site for which designed. The electronic transmission of designs/information contained in this drawing is carried out entirely at the User's risk and Kendall Kingscott Ltd. will have no liability for any errors or inaccuracies arising therefrom. The production of amended or updated information from the said designs/information by the User is entirely the responsibility of the User and Kendall Kingscott shall have no responsibility in respect thereof whatsoever.

Rv. Date	By	Ap	Note
29/8/12	PN	GS	ALDI sign added above shop entrance. Vinyl signage added below ALDI logo sign



AS EXISTING EAST ELEVATION (KILBURN HIGH ROAD STREET SCENE)



AS PROPOSED EAST ELEVATION (KILBURN HIGH ROAD STREET SCENE)

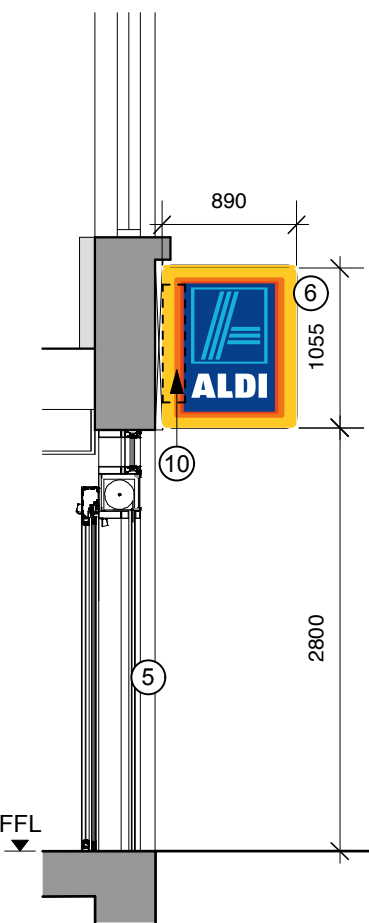

SECTION THROUGH FRONT OF STORE (KILBURN HIGH ROAD)
Scale 1:50

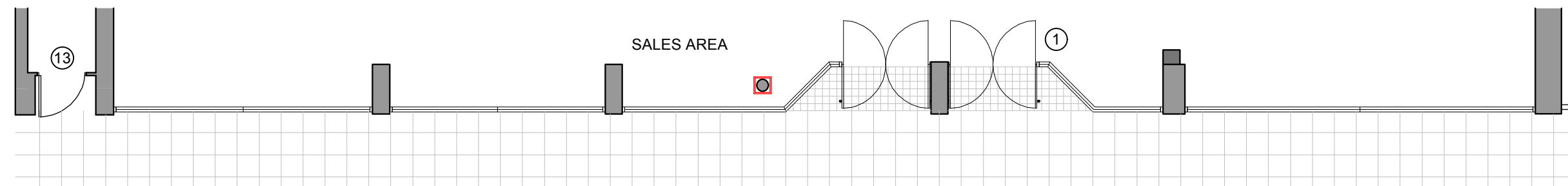

AS EXISTING FRONT OF STORE FLOOR PLAN (KILBURN HIGH ROAD)

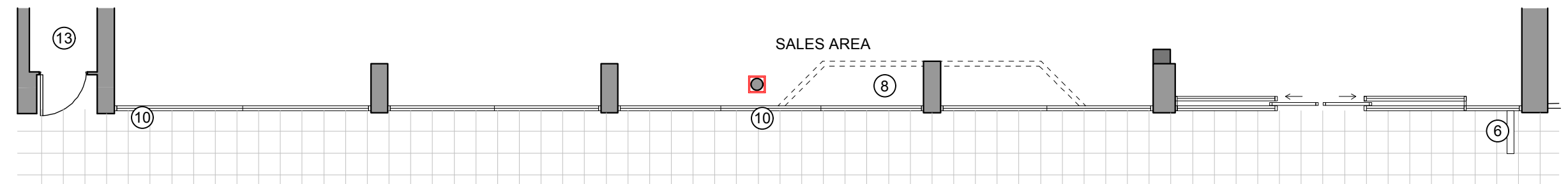

AS PROPOSED FRONT OF STORE FLOOR PLAN (KILBURN HIGH ROAD)

KEY / LEGEND

- Existing doorset & glass panels to be carefully removed & disposed from site.
- Remove existing blade sign & dispose from site.
- New frameless glass windows to match existing. Window surround - Polyester powder coated aluminium, colour - RAL 7016.
- Existing shopfront colour casings redecorated, colour - RAL 7016
- New Bi-parting automatic sliding doors / frames - Polyester powder coated aluminium, colour - RAL 7016
- New internally illuminated blade sign supplied and installed by signage contractor
- Existing Polyester powder coated fascia redecorated, colour - Pantone 287
- Remove existing paving slabs & dispose from site.
- Carefully remove existing windows & replace with hardwood timber louvres to match existing, paint finish to match existing.
- Internally illuminated 3D client logo signage fixed to existing fascia
- Indicative vinyl applied graphics to existing / new shopfront glazing. Vinyl on back face of glazing
- Vinyl applied client logo signage graphic to shopfront glazing
- Existing entrance to adjacent tenancy to remain unchanged



PLANNING

Kendall Kingscott

Chartered Architects

Chartered Building Surveyors

Interior Designers

CDM Co-ordinators

Glentworth Court, Lime Kiln Close

Stoke Gifford, Bristol BS34 8SR

T: 0117 931 2062 F: 0117 931 2134

www.kendallkingscott.co.uk

Project

Aldi Store

London City Stores

Client

Aldi Stores Ltd

Drawing Title

142 - 162 Kilburn High Road

Shopfront Proposals

Project No.

120292 P(1)10 A

Drawing No.

Rev.

Scale 1:100 @ A1 Paper Size A1 Filename 120292 Kilburn Elles'

Date 08.08.12 Drawn BH Checked GS Status PLANNING



AS EXISTING WEST ELEVATION (KINGSGATE PLACE STREET SCENE)



AS PROPOSED EAST ELEVATION (KINGSGATE PLACE STREET SCENE)

Total Site Area (approx)
941 sq m
0.23 Acres
0.094 Hectares

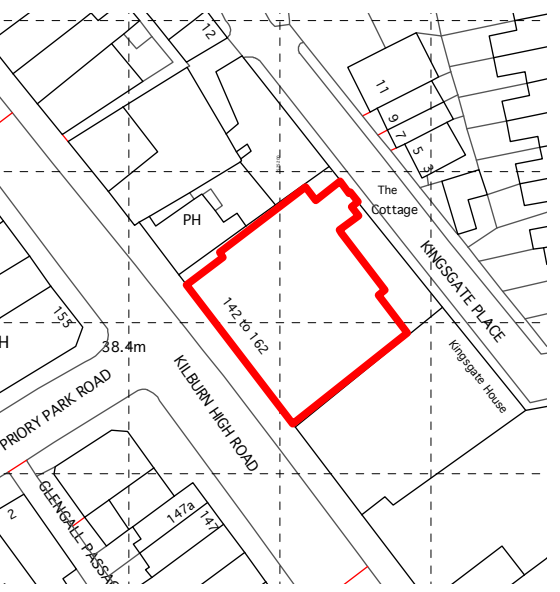
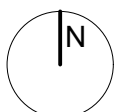

KEY PLAN
Scale 1:1250

0 5 10 15m

Scale = 1:100