

CCTV installation

Cables are to be chased into the existing wall plasterwork and made good to match existing with lath repairs as necessary.

Cameras are to be wall mounted located a minimum of 150mm below cornice mouldings. Patresses for cameras are max. 90mm diameter with overall projection from the wall of 50mm.

⊙ Angled CCTV camera

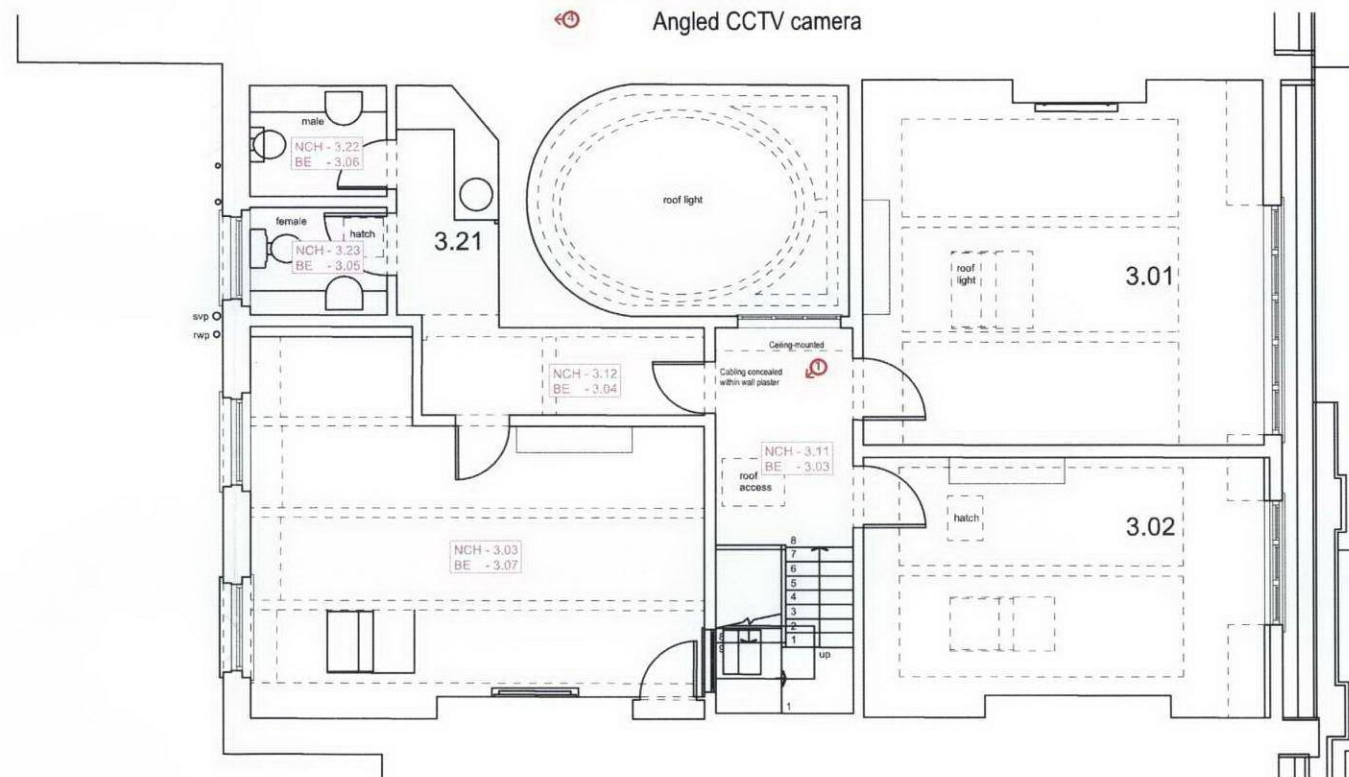

No. 18

No. 19

No. 20

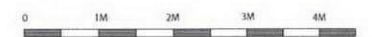

Project : 19 Bedford Square	
Drawing Title: Proposed Third Floor Plan	
Drawing No: 2747/14	
Revision:	
Scale: 1:50 at A1 1:100 at A3	Date: June 2012
<b>UPCHURCH ASSOCIATES</b> Unit 3, 9 Bell Yard Mews Bermondsey Street London, SE1 3JY Tel: 020 7645 3030 Fax: 020 7607 5550 www.upchurch-architects.com	