

CCTV installation

Cables are to be chased into the existing wall plasterwork and made good to match existing with lath repairs as necessary.

Cameras are to be wall mounted located a minimum of 150mm below cornice mouldings. Patresses for cameras are max. 90mm diameter with overall projection from the wall of 50mm.

 Angled CCTV camera

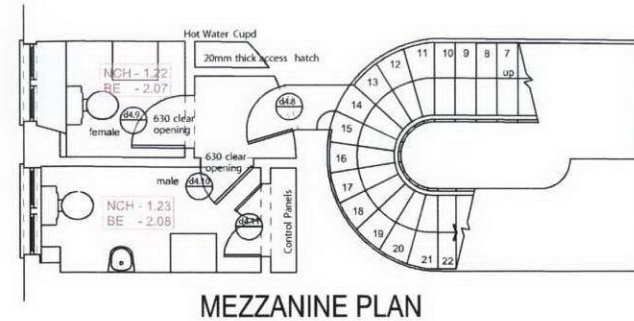

MEZZANINE PLAN

No. 18

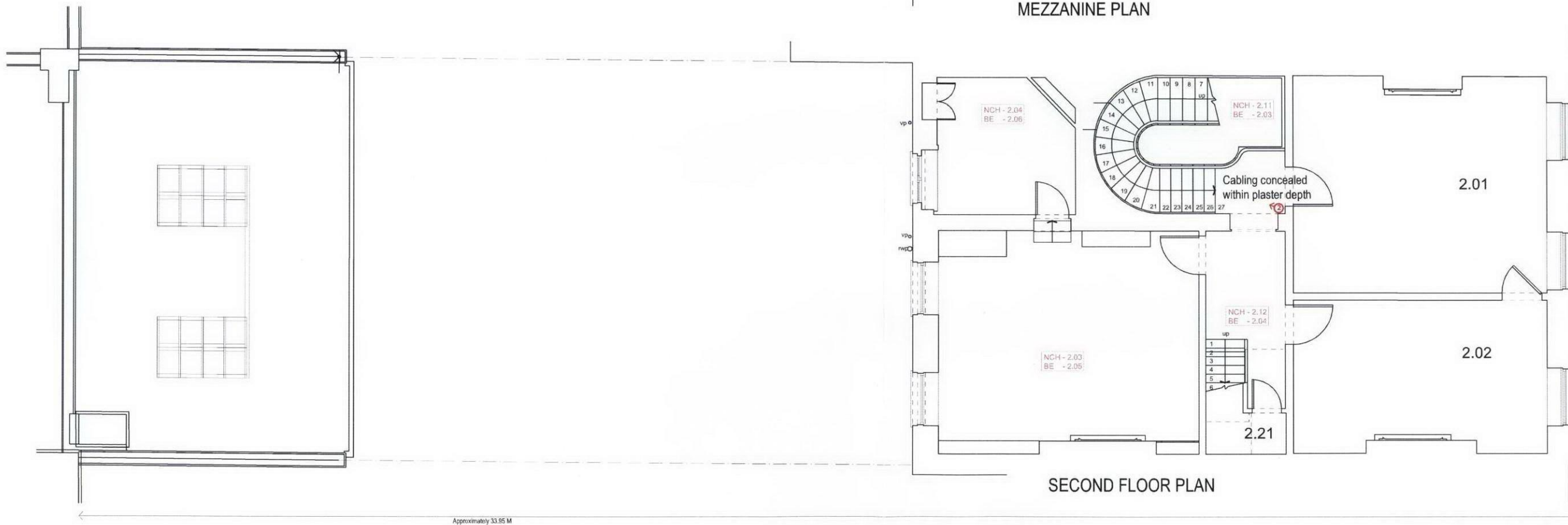

SECOND FLOOR PLAN

No. 19

No. 20

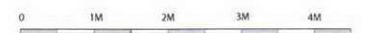

Project :	19 Bedford Square
Drawing Title:	Proposed Second & Mezzanine Floor Plans
Drawing No:	2747/13
Revision:	
Scale:	1:50 at A1 1:100 at A3
Date:	June 2012
 Unit 3, 9 Bell Yard Mezz Bedford Street London, SE1 3UY Tel: 020 7445 9626 Fax: 020 7487 5599 www.upchurch-architect.com	