

Existing Hallway Elevation - looking at door into kitchen

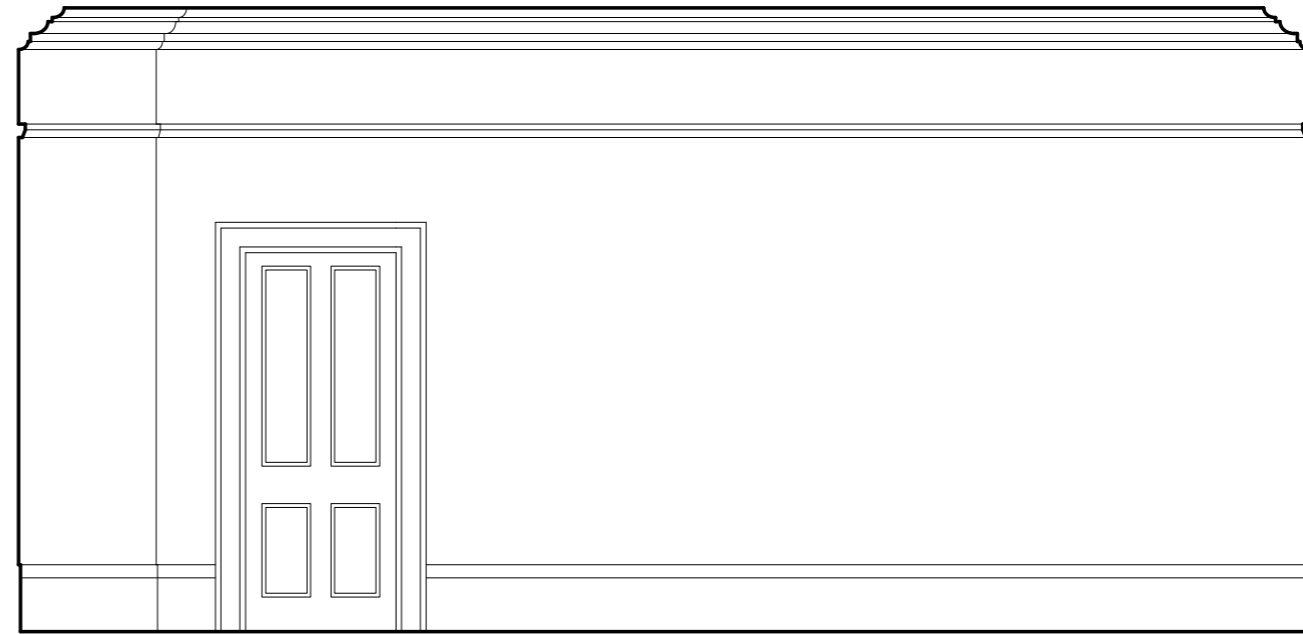

Existing Living Room Elevation - looking at door into hallway

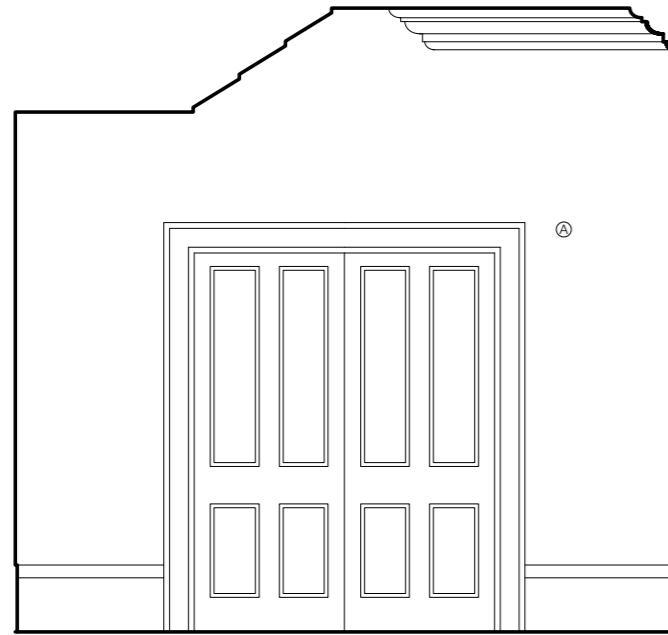

Proposed Hallway Elevation - looking at door into proposed dining room



Proposed Living Room Elevation - looking at door into proposed dining room

- A NEW DOUBLE DOORS, RE-USE OF EXISTING DOOR LEAF. SECOND LEAF TO MATCH EXISTING EXACTLY. ARCHITRAVES TO MATCH EXISTING
- B EXISTING DOOR LOCKED SHUT. NO CHANGES PROPOSED TO DOOR ON HALLWAY SIDE. ON LIVING ROOM SIDE, ARCHITRAVES REMOVED AND OPENING INFILLED, TO RECEIVE PLASTER SKIM COAT.
- C NEW DOUBLE DOOR OPENING BETWEEN LIVING ROOM AND DINING ROOM. HEIGHT OF DOORS TO CO-ORDINATE WITH EXISTING PICTURE RAIL, SIMILAR TO THE OPENING BETWEEN CORRESPONDING ROOMS ON THE FIRST FLOOR.