

CCTV installation

Cables are to be chased into the existing wall plasterwork and made good to match existing with lath repairs as necessary.

Cameras are to be wall mounted located a minimum of 150mm below cornice mouldings. Patresses for cameras are max. 90mm diameter with overall projection from the wall of 50mm.

 Angled CCTV camera

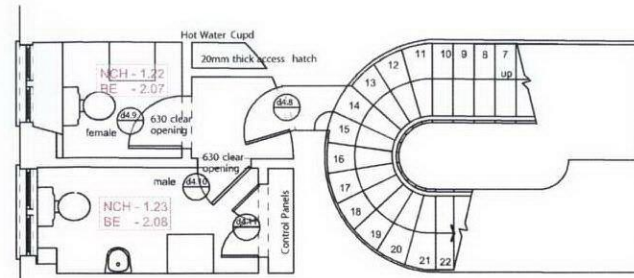

MEZZANINE PLAN

No. 18

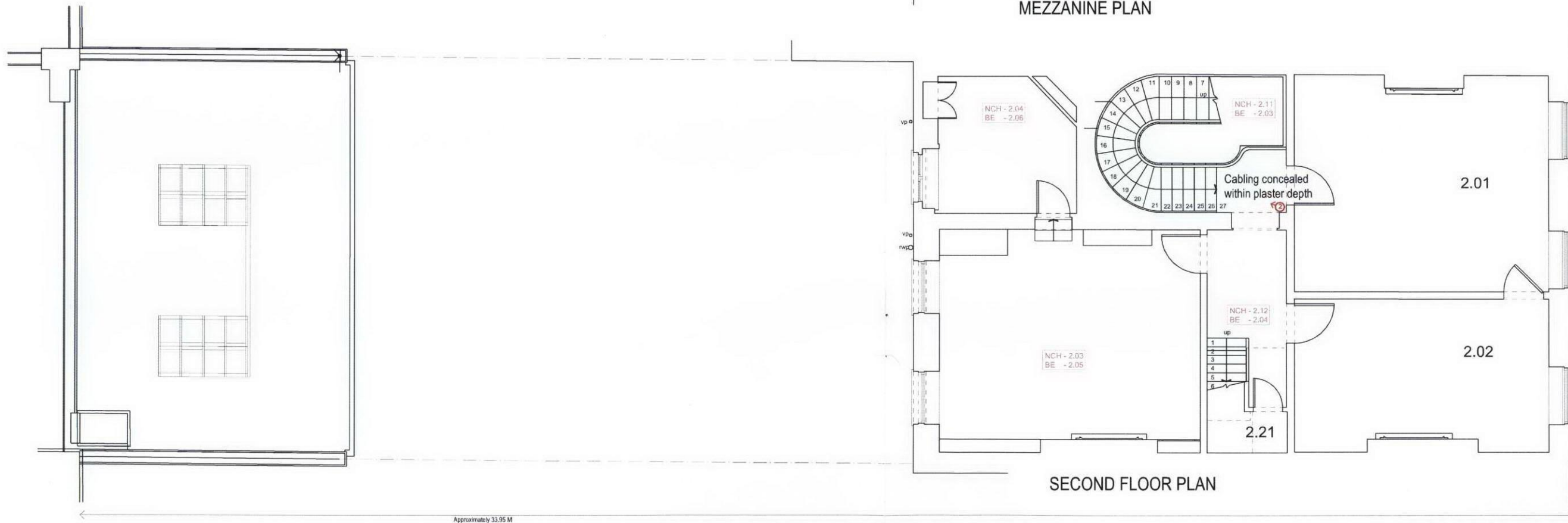

SECOND FLOOR PLAN

No. 19

No. 20

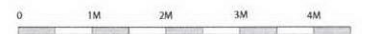

Project :	19 Bedford Square		
Drawing Title:	Proposed Second & Mezzanine Floor Plans		
Drawing No:	2747/13		
Revision:			
Scale:	1:50 at A1	Date:	June 2012
	1:100 at A3		
<b>UJPC HURCH ASSOCIATES</b>	Unit 3, 9 Bell Yard Mews Bermondsey Street London, SE1 3JY		
	Tel: 020 7645 3630 Fax: 020 7657 5550 www.ujpchurchassociates.com		