

SEE INSERT

CCTV installation

Cables are to be chased into the existing wall plasterwork and made good to match existing with lath repairs as necessary.
Cameras are to be wall mounted located a minimum of 150mm below cornice mouldings. Patresses for cameras are max. 80mm diameter with overall projection from the wall of 50mm.

④ Angled CCTV camera

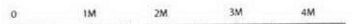
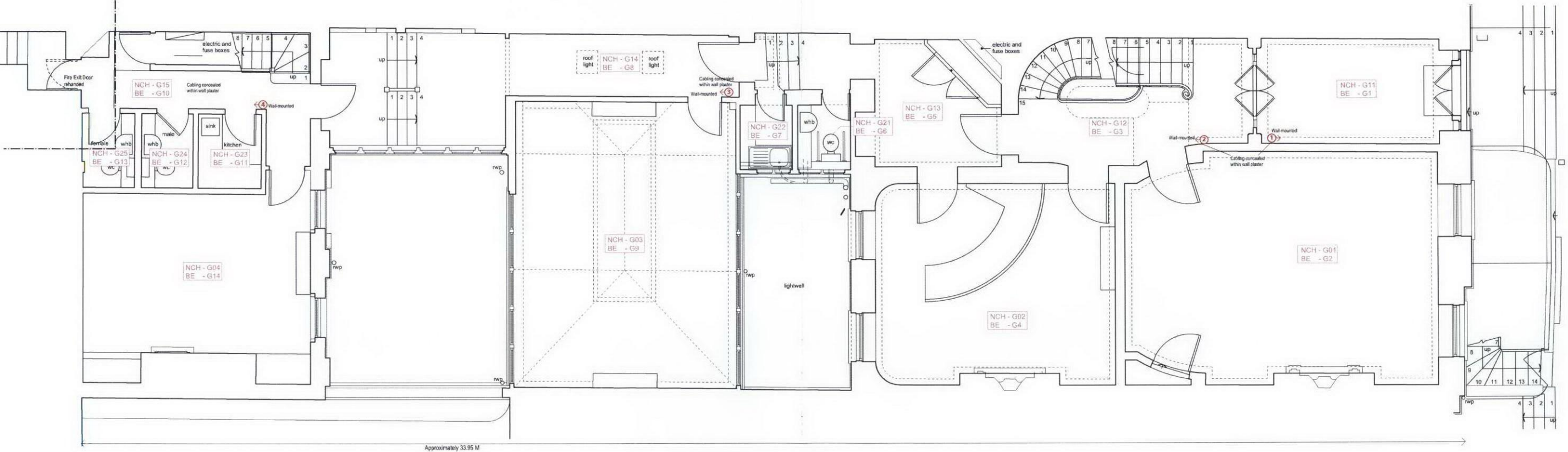

Project :	19 Bedford Square		
Drawing Title:	Proposed Ground Floor		
Drawing No:	2747/11		
Revision:			
Scale:	1:50 at A1	Date:	June 2012
	1:100 at A3		
UPCHURCH ASSOCIATES Unit 3, 9 Bell Yard Bermondsey Street London, SE1 3JF Tel: 020 7415 9620 Fax: 020 7401 5150 www.upchurch-architects.com			

