

CCTV installation

Cables are to be chased into the existing wall plasterwork and made good to match existing with lath repairs as necessary.

Cameras are to be wall mounted located a minimum of 150mm below cornice mouldings. Patresses for cameras are max. 90mm diameter with overall projection from the wall of 50mm.

 Angled CCTV camera

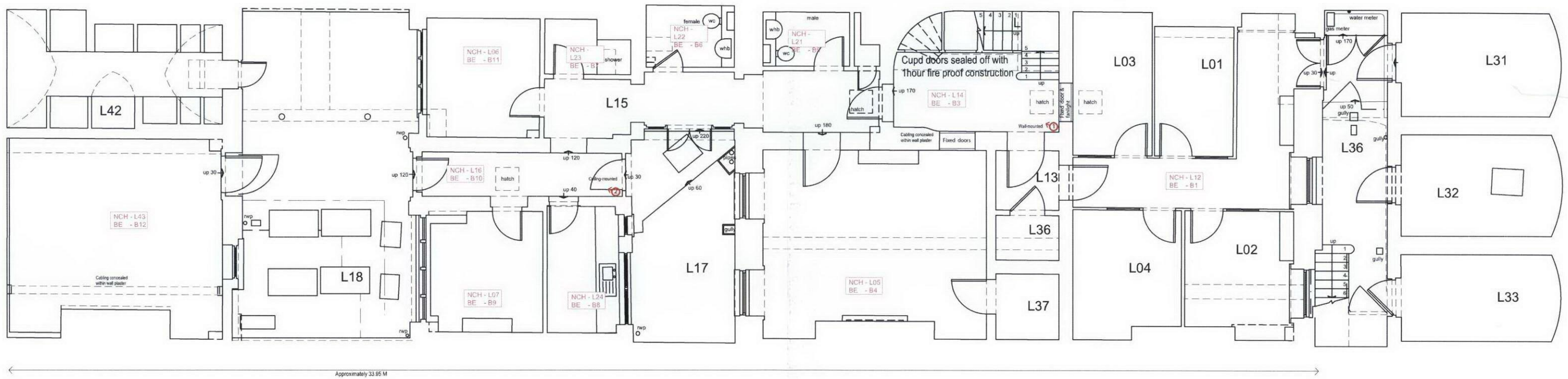

0 1M 2M 3M 4M	
Project :	19 Bedford Square
Drawing Title :	Proposed Lwr Ground Floor (Fire)
Drawing No :	2747/10
Revision :	
Scale :	1:50 at A1 1:100 at A3
Date :	June 2012
UPCHURCH ASSOCIATES	Unit 3, 9 Bell Yard Moors Bromesbury Street London, SE1 3UY Tel: 020 7462 3620 Fax: 020 7462 3330 www.upchurch-architects.com