

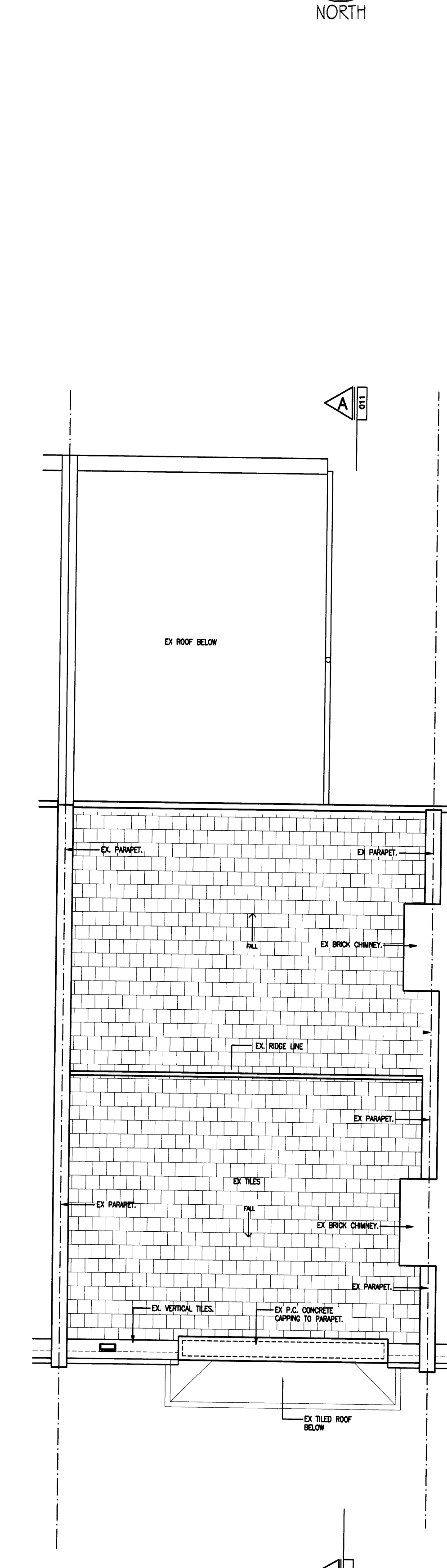

- NOTES:
- 1) NEW WORK
 - 2) EXISTING METAL WINDOWS TO BE REPLACED BY TRADITIONAL TIMBER SASH WINDOWS.
 - 3) RADIATOR
 - 4) TOWEL RAIL

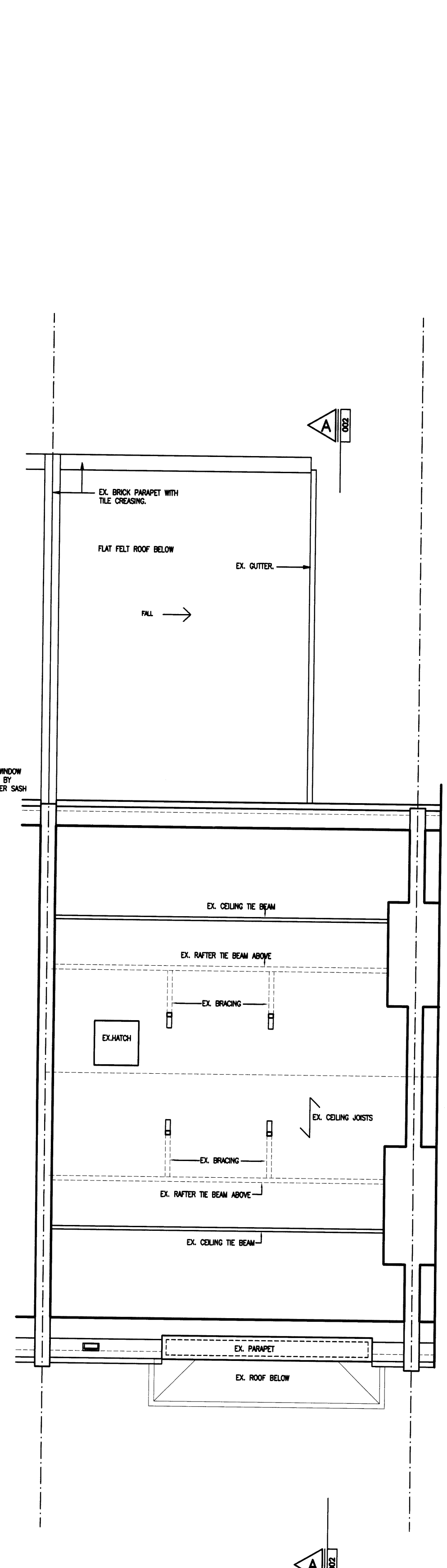
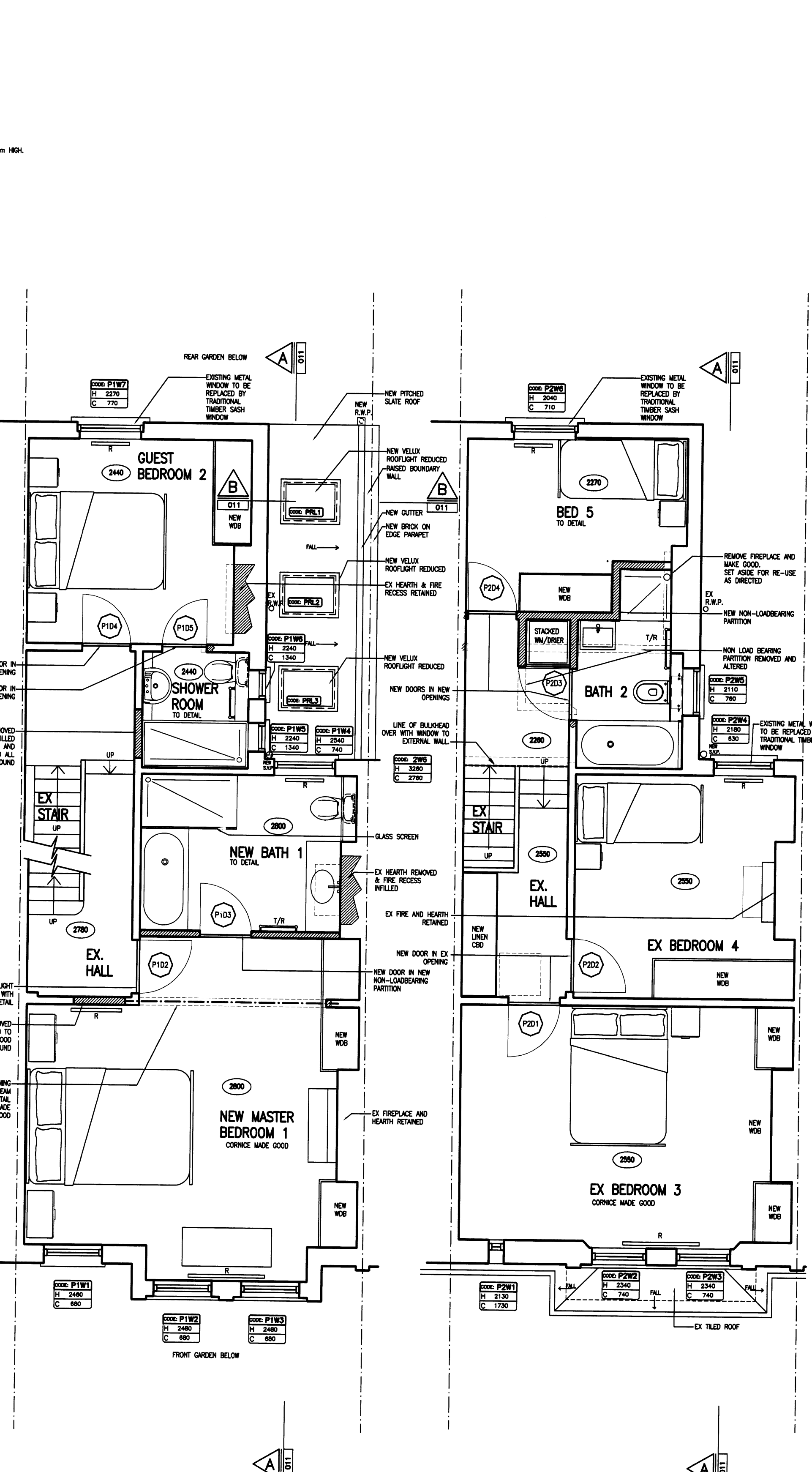
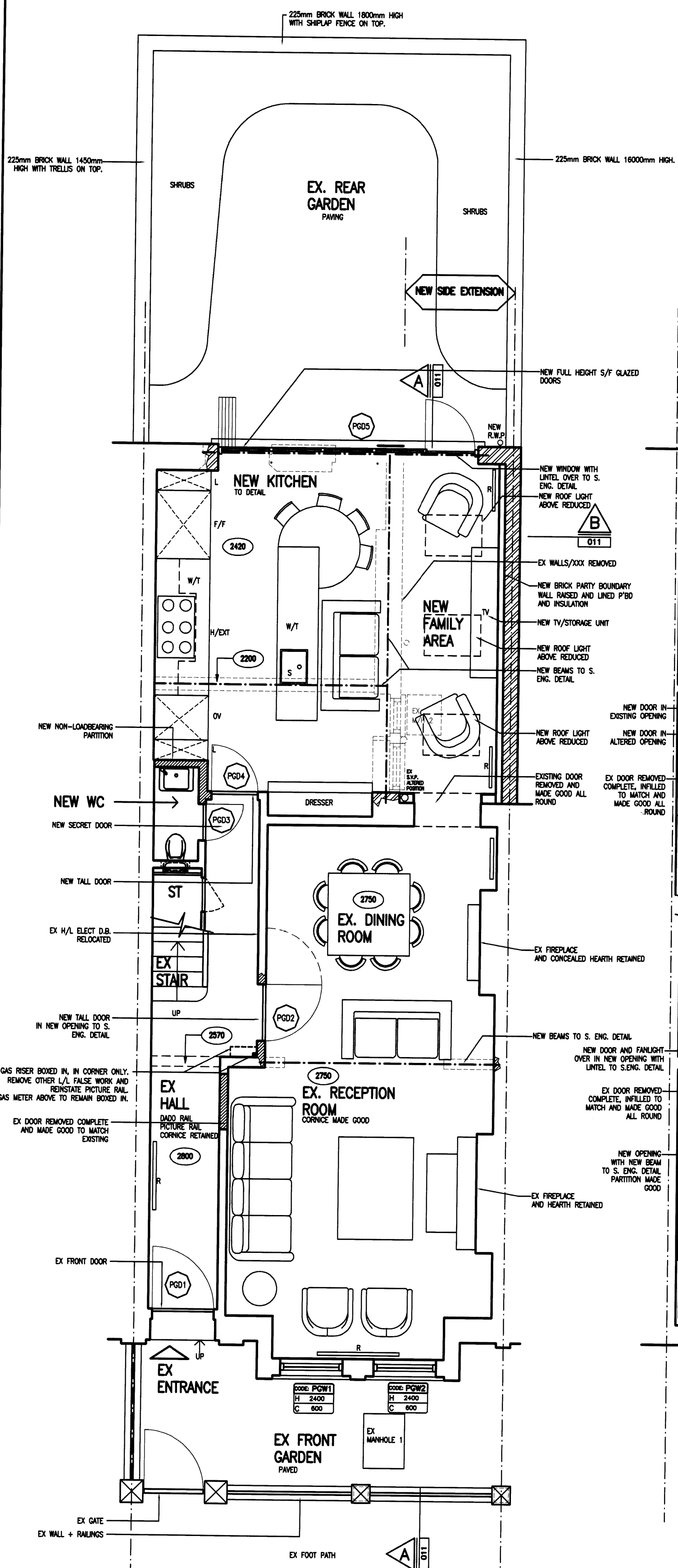

DATE	REVISIONS	REV
14/07/12	LOFT EXTENSION OMITTED	C
08/05/12	GENERALLY REVISED	B
25/04/12	GENERALLY REVISED	A
DATE	REVISIONS	REV

THIS DRAWING IS THE COPYRIGHT OF THE ARCHITECT AND SHOULD NOT BE REPRODUCED WITHOUT WRITTEN CONSENT. DO NOT SCALE FROM THIS DRAWING. ONLY FIGURED DIMENSIONS SHOULD BE REFERRED TO. ANY DISCREPANCIES SHOULD BE REPORTED TO THE ARCHITECT IMMEDIATELY.

PROJECT
17 LISBURNE ROAD
LONDON
NW3 2NF

DRAWING
PROPOSED PLANS

DATE
MARCH 12

DELTA
transformation
 ARCHITECTS

COMPUTER
 1813-001

SCALE
 1:50

DWG. No. **1813-010** REV. No. **0**

17 BONNY STREET LONDON NW1 9PE
 TEL: 020 7424 0122 FAX: 020 7424 0133
 e-mail: info@transformation-architects.co.uk

No.15 17 LISBURNE ROAD No.19
GROUND FLOOR

FIRST FLOOR

SECOND FLOOR

THIRD FLOOR

ROOF