

Lower Ground

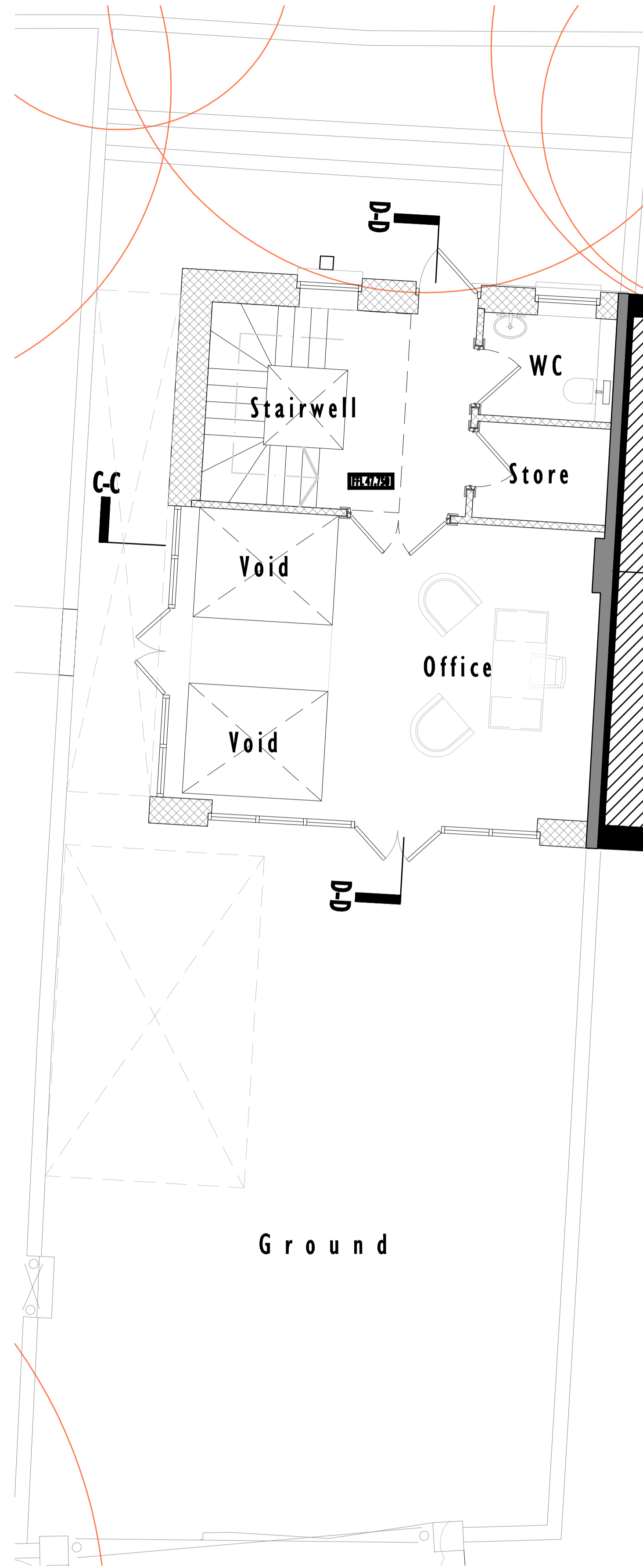

Ground



First

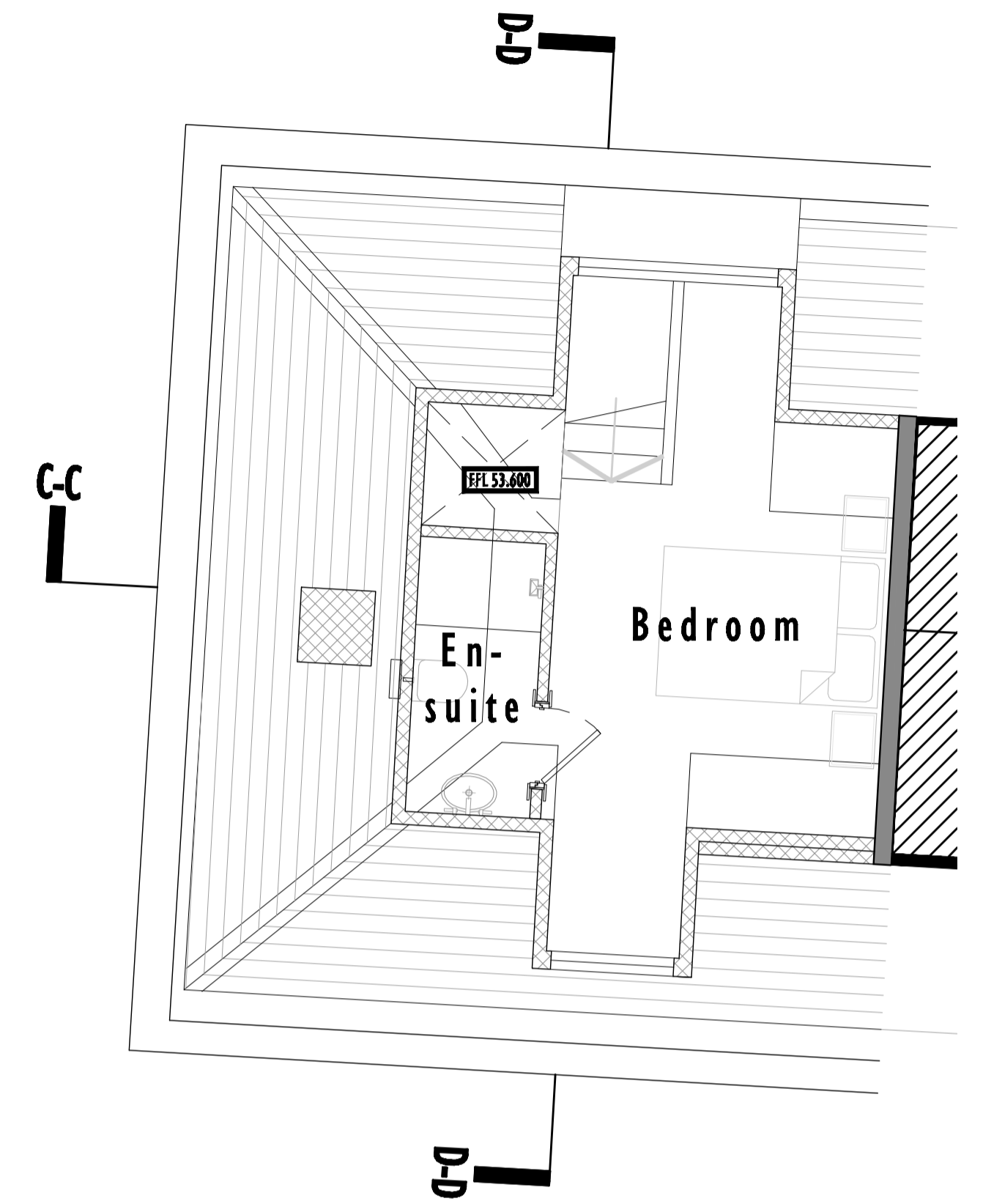

Second

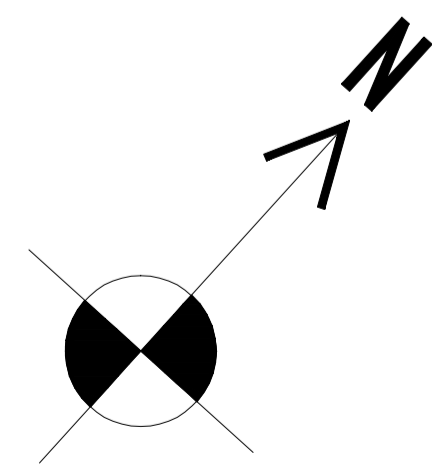

PROPOSED LAYOUTS: MEWS HOUSE

Scale 1:50 @ A1  
Scale 1:100 @ A3



**w o l f f**  
ARCHITECTS

16 lambton place  
notting hill  
london w11 2sh  
tel 02072293125  
fax 02072293257  
info@wolffarchitects.co.uk

This drawing is prepared under copyright and all  
rights reserved. Any portion of this drawing may  
not be reproduced, stored in a retrieval system,  
transmitted, or distributed in any form or by  
any means, electronic, mechanical, photocopying,  
recording, or by any information storage and  
retrieval system, without the prior written  
permission of the architect.

REV	DATE	DESCRIPTION
0	24.07.12	FIRST ISSUE

REV	DATE	DESCRIPTION

STATUS	PLANNING STAGE	56 Avenue Road London, NW8 6HT	scale	1:50/1:100	Project	Proposed Layouts; Mews House	Drawing title	1111-PL-207	REV	0
	date									