

Approved basement under application Ref. no. 2007/2895/P

Proposed Media Room

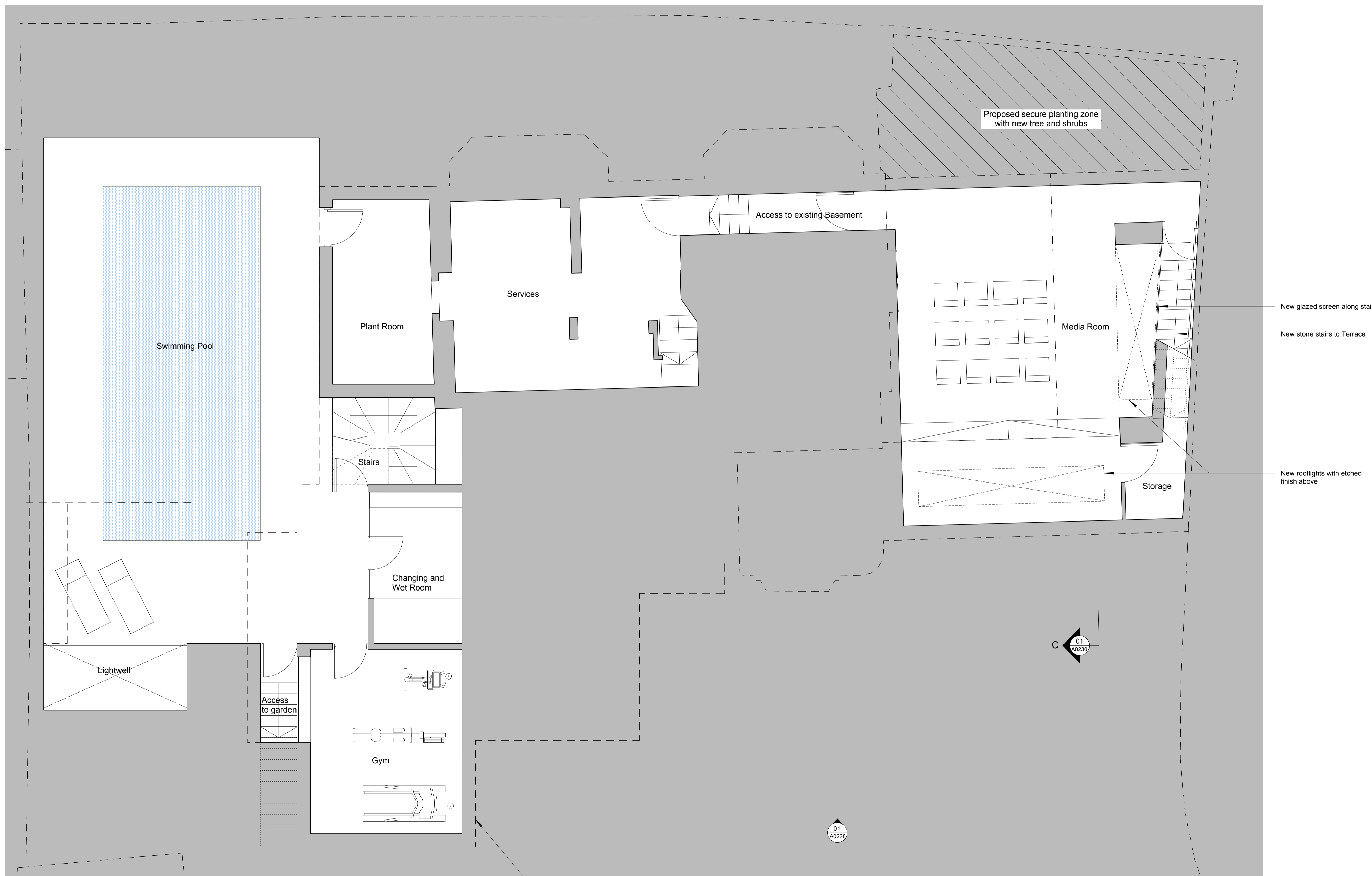

Notes
 Copyright remains the property of Canaway Fleming Architects and this drawing is not to be used for any purposes without the express permission of the Architect. No implied License is given for its use.

Do not scale from this drawing. All dimensions should be checked on site for accuracy.

Planning
 These drawings are for Planning Purposes must not be used for any other purpose without the express permission of Canaway Fleming Architects. These are not for detailed construction purposes.

As Approved
 Ref 2010/4924/P

Rev. B 06.12.07 AR Basement extended below Library/Terrace
 Rev. A 26.09.07 NF References to basement media room removed.

Revisions

CANAWAY FLEMING ARCHITECTS

Canaway Fleming Architects Ltd
 1 Dyers Buildings
 London EC1N 2JT
 T: 020 7430 2262
 F: 020 7430 2274
 E: mailbox@canawayfleming.com

Client Mr. & Mrs. Trainer

Project Wildwood Lodge, North End
 New Extension and Alterations

Drawing Title Basement Extension
 Proposed Basement Plan

Date May 2007 Scale 1:50@A1

Dashed black line indicates outline of buildings above

01 BASEMENT PLAN
 A0222 PROPOSED 1:50

Project	025	Origin	A	No.	0222	Revision	B
Status	Planning	Drawn	AR	Checked	MC		