

**Notes**  
 Copyright remains the property of Canaway Fleming Architects and this drawing is not to be used for any purposes without the express permission of the Architect. No implied License is given for its use.

Do not scale from this drawing. All dimensions should be checked on site for accuracy.

**Planning**  
 These drawings are for Planning Purposes must not be used for any other purpose without the express permission of Canaway Fleming Architects. These are not for detailed construction purposes.

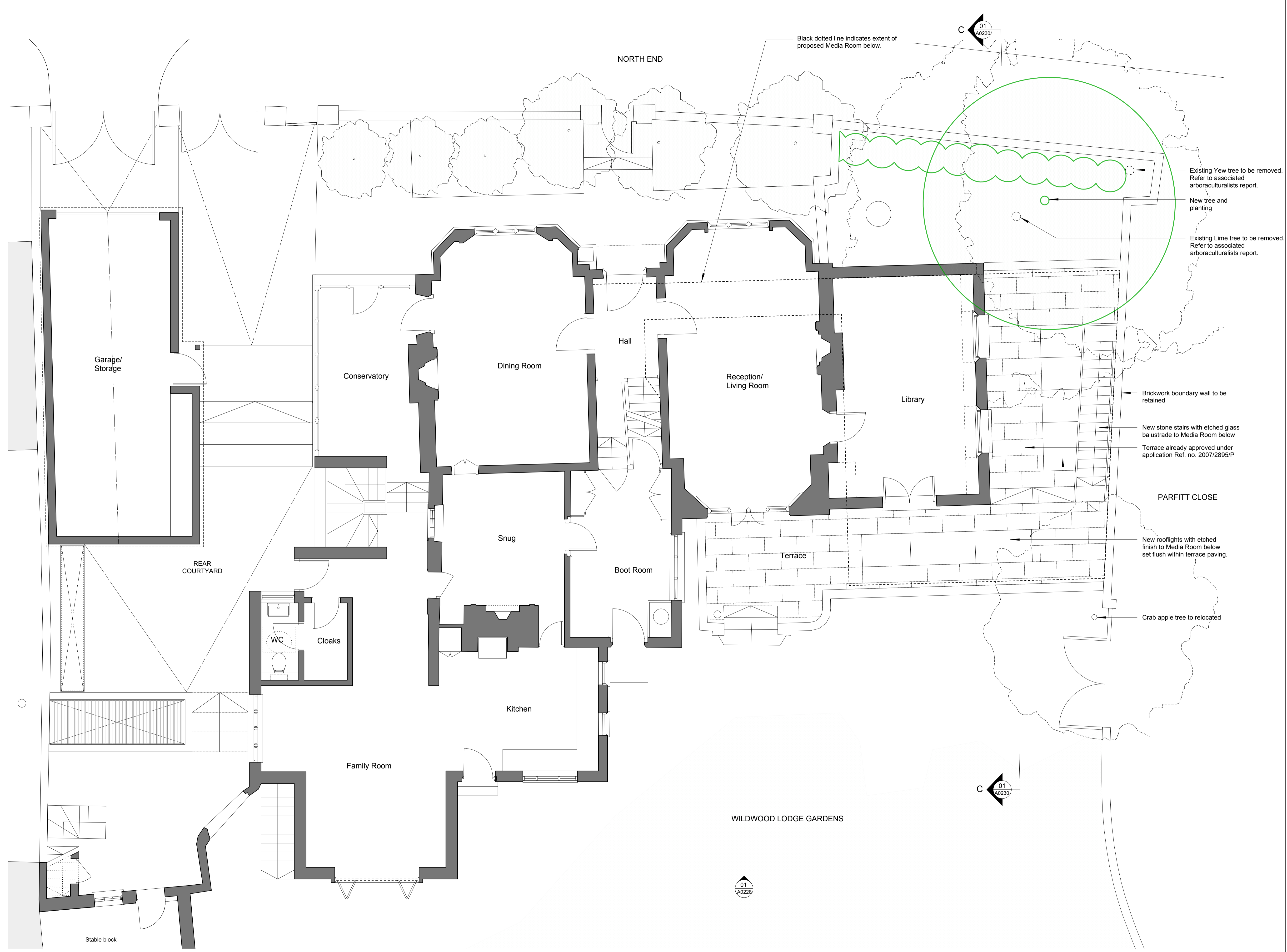

Existing Yew tree to be removed. Refer to associated arboriculturalists report.

New tree and planting

Existing Lime tree to be removed. Refer to associated arboriculturalists report.

Black dotted line indicates extent of proposed Media Room below.

Brickwork boundary wall to be retained

New stone stairs with etched glass balustrade to Media Room below

Terrace already approved under application Ref. no. 2007/2895/P

PARFITT CLOSE

New rooflights with etched finish to Media Room below set flush within terrace paving.

Crab apple tree to be relocated

As Approved  
 Ref 2010/4924/P

Rev. C 06.12.07 AR Basement extended below Library/ Terrace

Rev. B 26.09.07 NF References to basement media room removed. Railing to lightwell to pool altered to be flush with floor.

Rev. A 20.09.07 NF Garage size amended following planning discussions.

Revisions

**CANAWAY FLEMING ARCHITECTS**  
 Canaway Fleming Architects Ltd  
 1 Dyers Buildings  
 London EC1N 2JT  
 T: 020 7430 2262  
 F: 020 7430 2274  
 E: mailbox@canawayfleming.com

Client Mr. & Mrs. Trainer

Project Wildwood Lodge, North End  
 New Extension and Alterations

Drawing Title Basement Extension  
 Proposed Ground Floor Plan

Date May 2007 Scale 1:50@A1

01 GROUND FLOOR PLAN  
 A0221 PROPOSED 1:50

Project	Origin	No.	Revision
025	A	0221	C
Status	Drawn	Checked	
Planning	AR	MC	