

© Ordnance Survey maps reproduced with the sanction of the controller of HM Stationery Office Licence No: AL 100014723

 Site Location		Project title: 24-28 Warner Street, London, EC1	
		Not to Scale: Illustrative Only	
Date printed: 07.02.11		Drawn by: LW Checked by: MS	



London
Cheltenham
Kettering
Newark
Birmingham
www.cgms.co.uk
Planning & Development
Archaeology & Historic Buildings

Figure 2: 1560 Agas Map

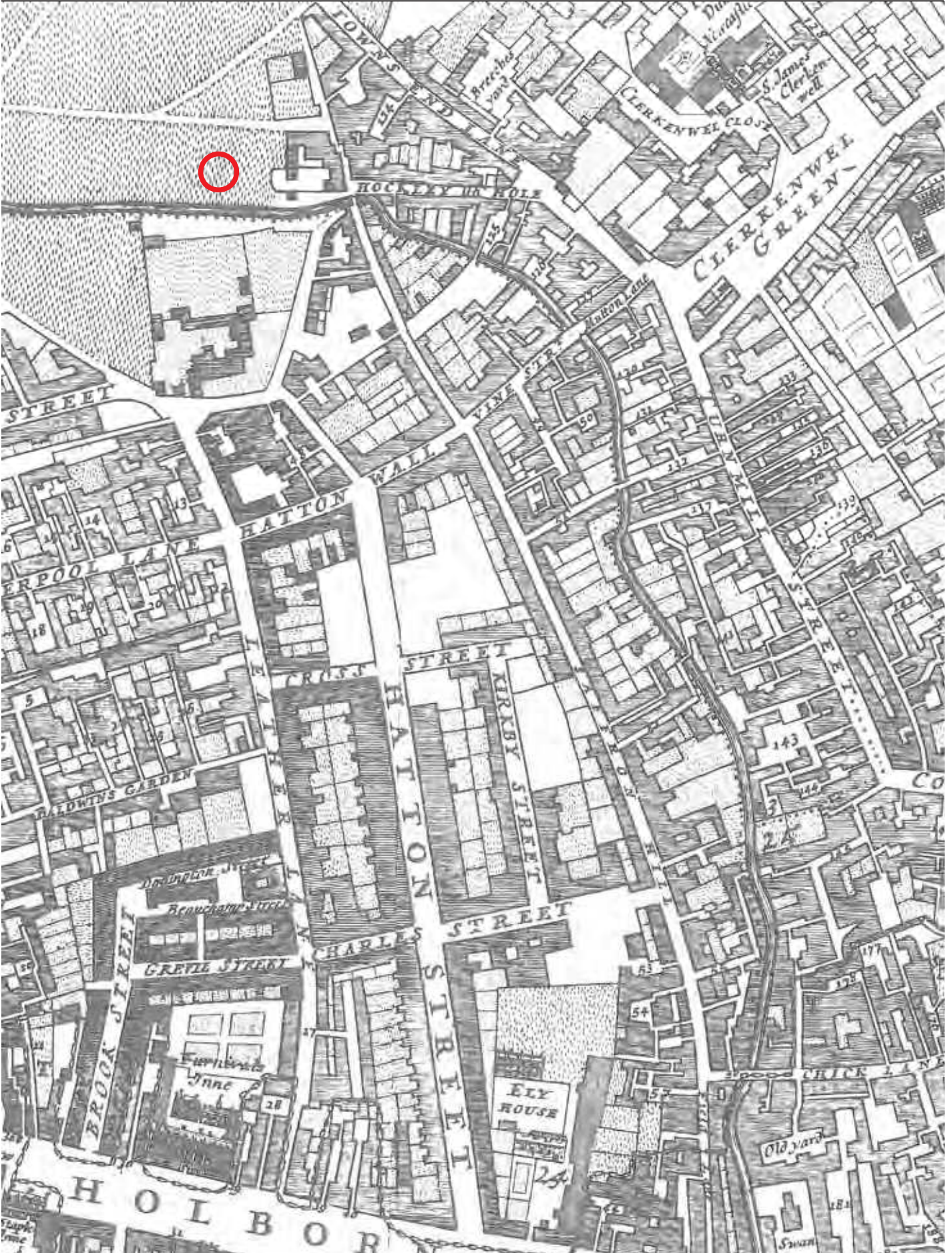

© Ordnance Survey maps reproduced with the sanction of the controller of HM Stationery Office Licence No: AL 100014723

○ Site Location



Project title:
24-28 Warner Street, London, EC1

Not to Scale:
Illustrative Only

Date printed:
07.02.11

Drawn by: LW
Checked by: MS

London
Cheltenham
Kettering
Newark
Birmingham
www.cgms.co.uk
Planning & Development
Archaeology & Historic Buildings

Figure 3: 1862 Morgan Map



© Ordnance Survey maps reproduced with the sanction of HM Stationery Office Licence No: AL 100014723

 Site Location



Project title:
24-28 Warner Street, London, EC1

Not to Scale:
Illustrative Only

Date printed:
07.02.11

Drawn by: LW
Checked by: MS



London
Cheltenham
Kettering
Newark
Birmingham
www.cgms.co.uk
Planning & Development
Archaeology & Historic Buildings

Figure 4: 1762 Rocque Map

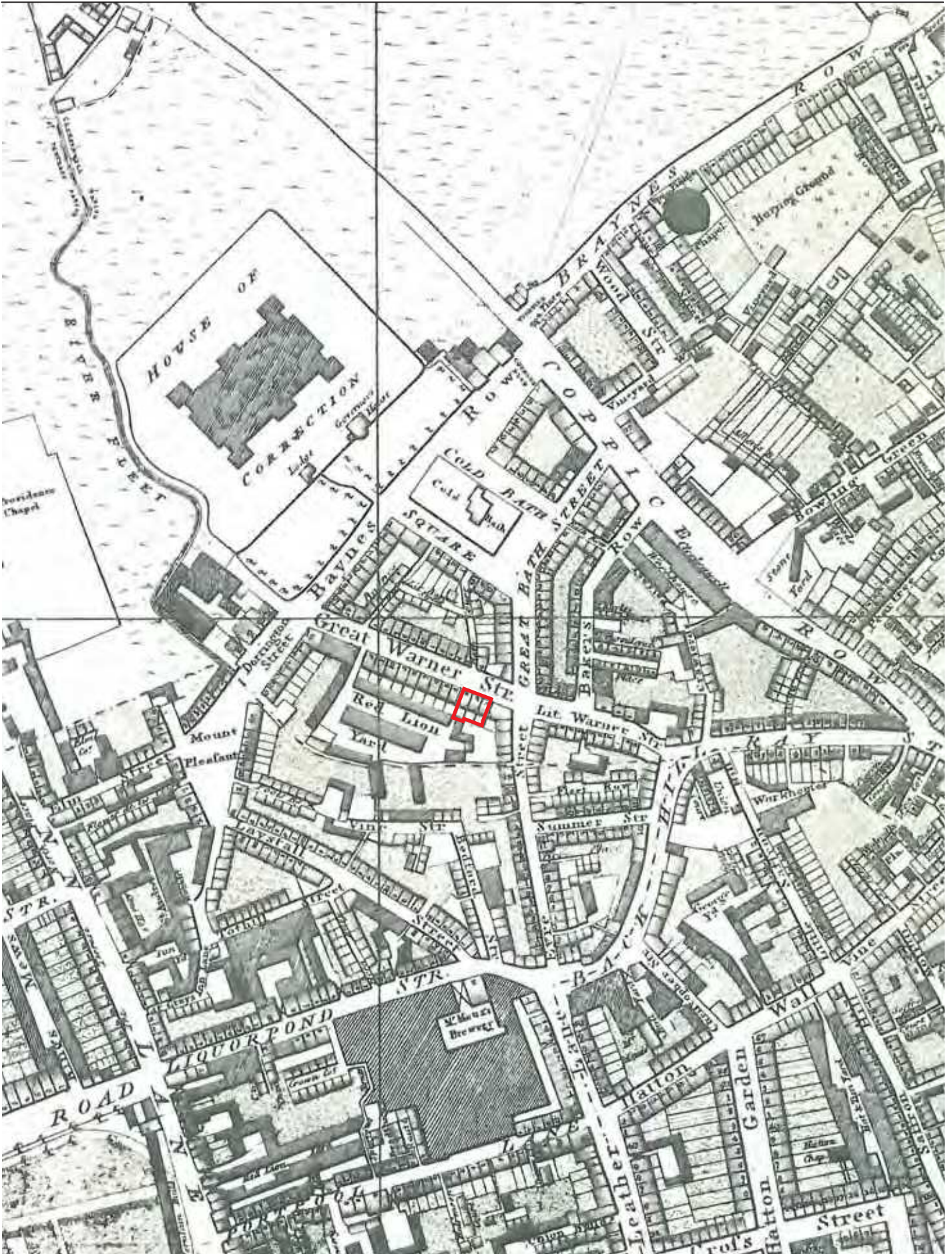

© Ordnance Survey maps reproduced with the sanction of the controller of HM Stationery Office Licence No: AL 100014723

 Site Boundary		Project title: 24-28 Warner Street, London, EC1	 London Cheltenham Kettering Newark Birmingham www.cgms.co.uk Planning & Development Archaeology & Historic Buildings
		Not to Scale: Illustrative Only	
		Date printed: 07.02.11	

Figure 5: 1799-1819 Horwood Map

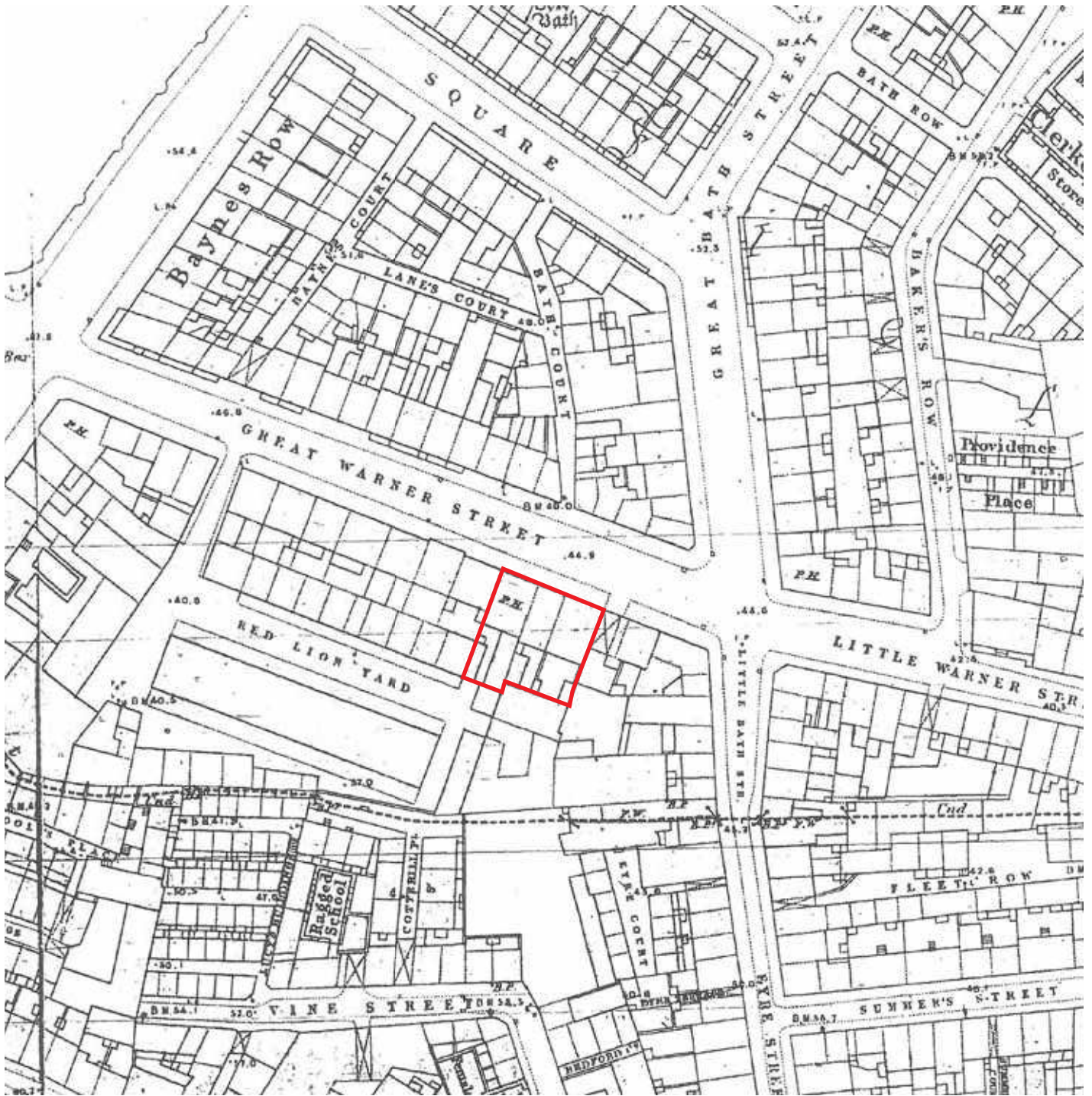

© Ordnance Survey maps reproduced with the sanction of the controller of HM Stationery Office Licence No: AL 100014723

 Site Boundary		Project title: 24-28 Warner Street, London, EC1		 London Cheltenham Kettering Newark Birmingham www.cgms.co.uk Planning & Development Archaeology & Historic Buildings
		Not to Scale: Illustrative Only		
		Date printed: 07.02.11	Drawn by: LW Checked by: MS	

Figure 6: 1871 Ordnance Survey 1st Edition

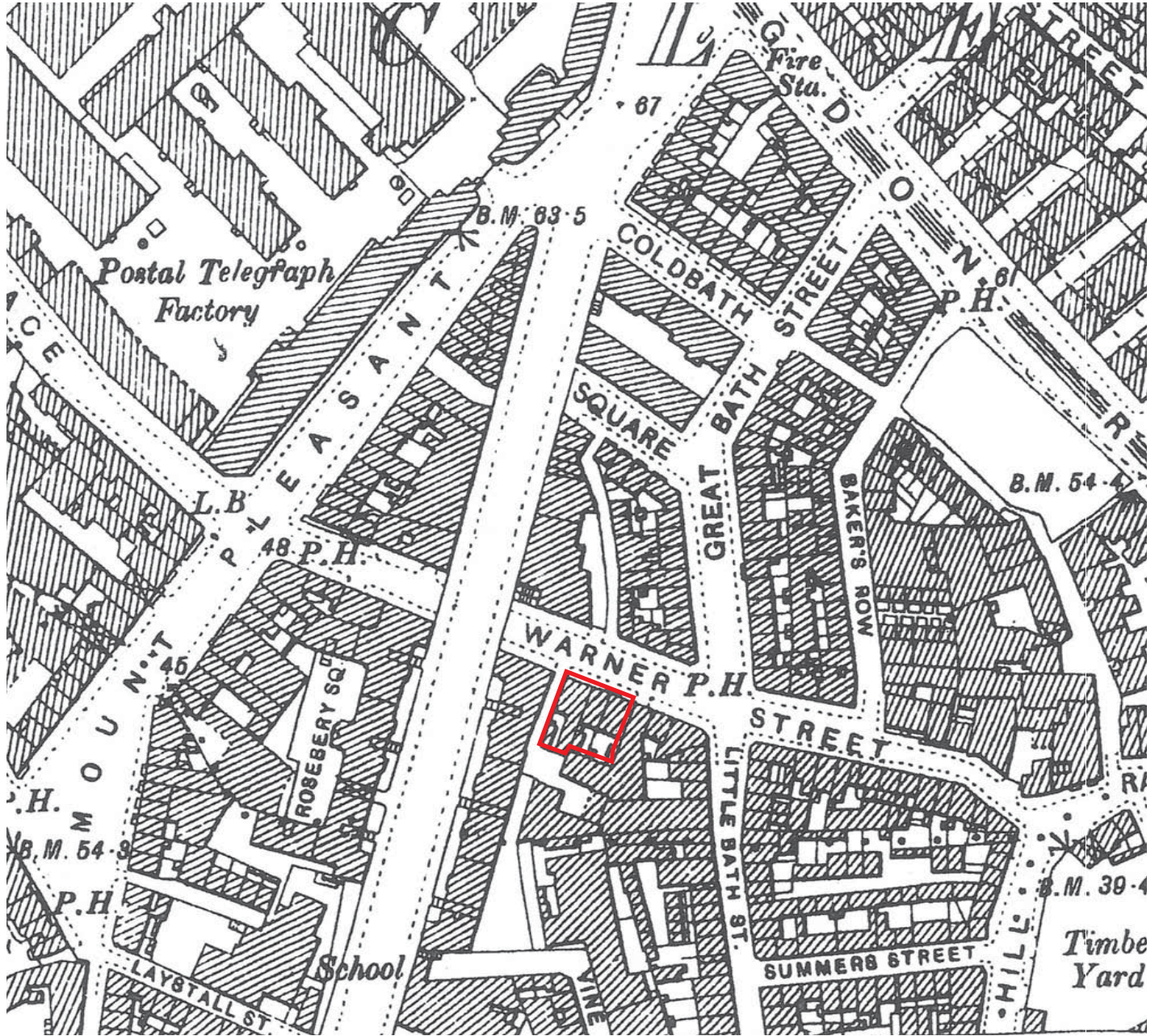

© Ordnance Survey maps reproduced with the sanction of the controller of HM Stationery Office Licence No: AL 100014723



 Site Boundary		Project title: 24-28 Warner Street, London, EC1		 London Cheltenham Kettering Newark Birmingham www.cgms.co.uk Planning & Development Archaeology & Historic Buildings
		Not to Scale: Illustrative Only		
Date printed: 07.02.11		Drawn by: LW Checked by: MS		

Figure 7: 1897 Ordnance Survey 2nd Edition



© Ordnance Survey maps reproduced with the sanction of the controller of HM Stationery Office Licence No: AL 100014723

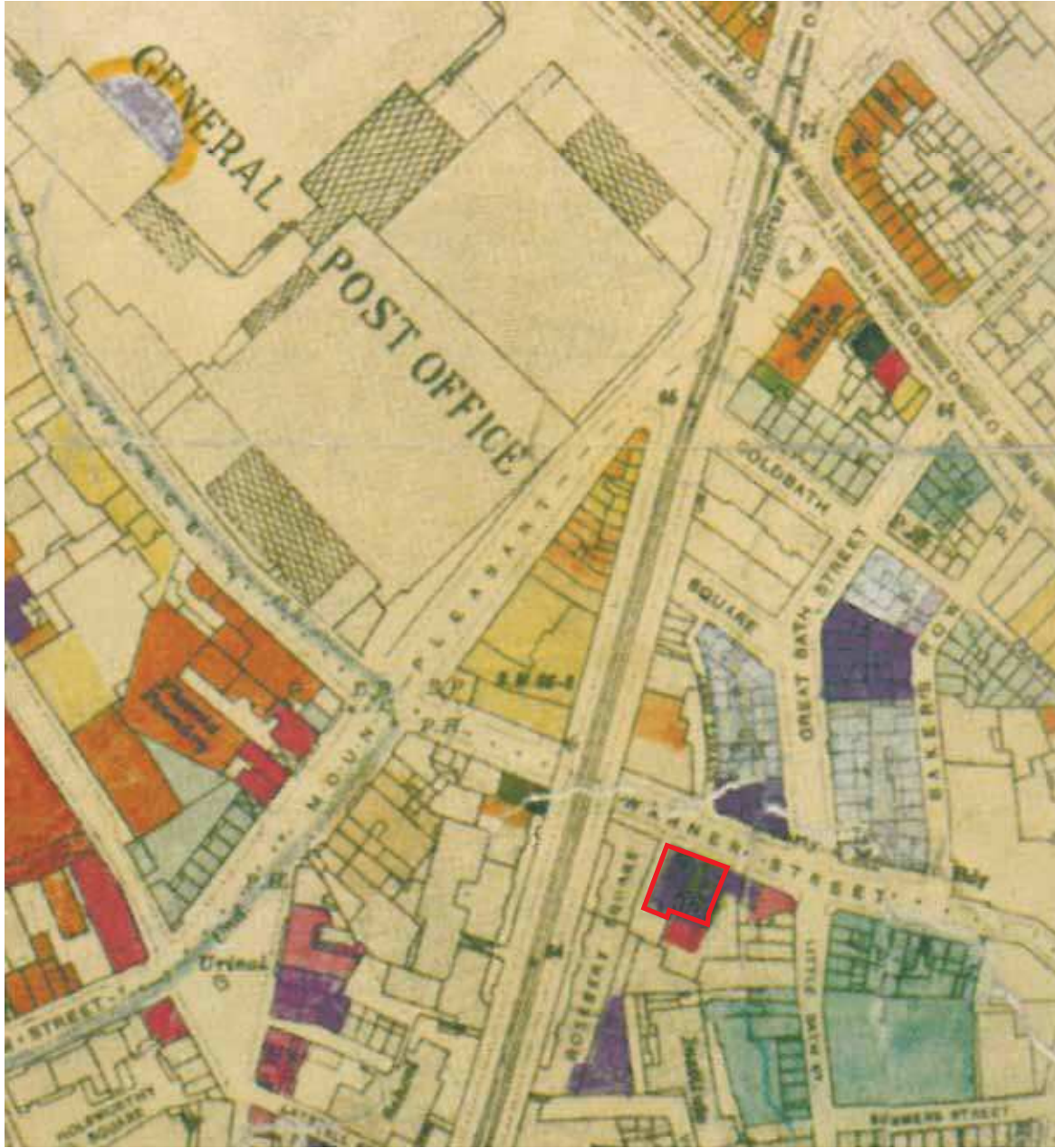

 Site Boundary		Project title: 24-28 Warner Street, London, EC1	 London Cheltenham Kettering Newark Birmingham www.cgms.co.uk Planning & Development Archaeology & Historic Buildings
		Not to Scale: Illustrative Only	
		Date printed: 07.02.11 Drawn by: LW Checked by: MS	

Figure 9: 1945: London City Council Bomb Damage Map



© Ordnance Survey maps reproduced with the sanction of the controller of HM Stationery Office Licence No: AL 100014723

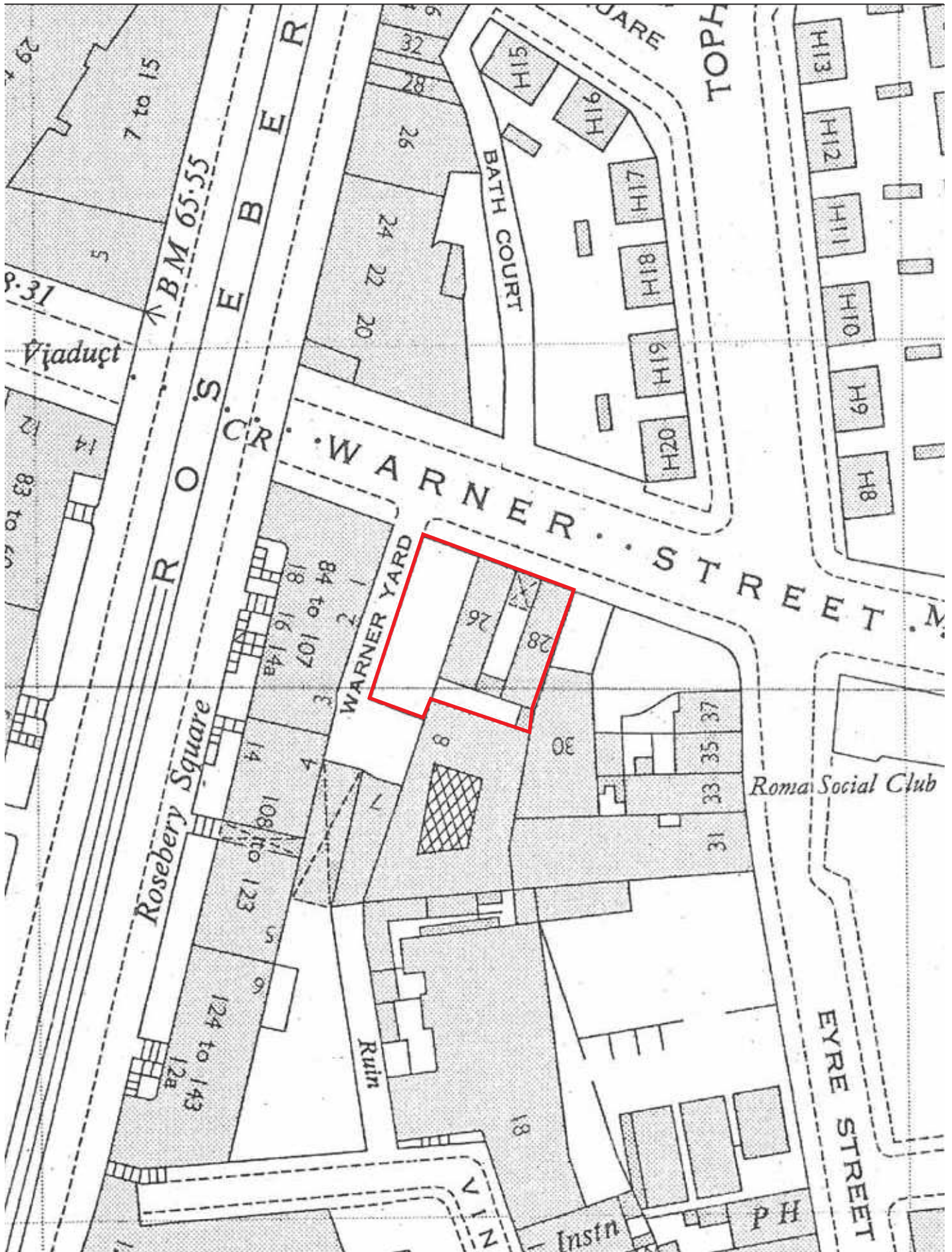

 Site Boundary		Project title: 24-28 Warner Street, London, EC1	 London Cheltenham Kettering Newark Birmingham www.cgms.co.uk Planning & Development Archaeology & Historic Buildings	
		Not to Scale: Illustrative Only		
		Date printed: 07.02.11		Drawn by: LW Checked by: MS

Figure 10: 1953 Ordnance Survey



 Site Boundary		Project title: 24-28 Warner Street, London, EC1		 London Cheltenham Kettering Newark Birmingham www.cgms.co.uk Planning & Development Archaeology & Historic Buildings
		Not to Scale: Illustrative Only		
		Date printed: 07.02.11	Drawn by: LW Checked by: MS	

Figure 11: 1962 Ordnance Survey

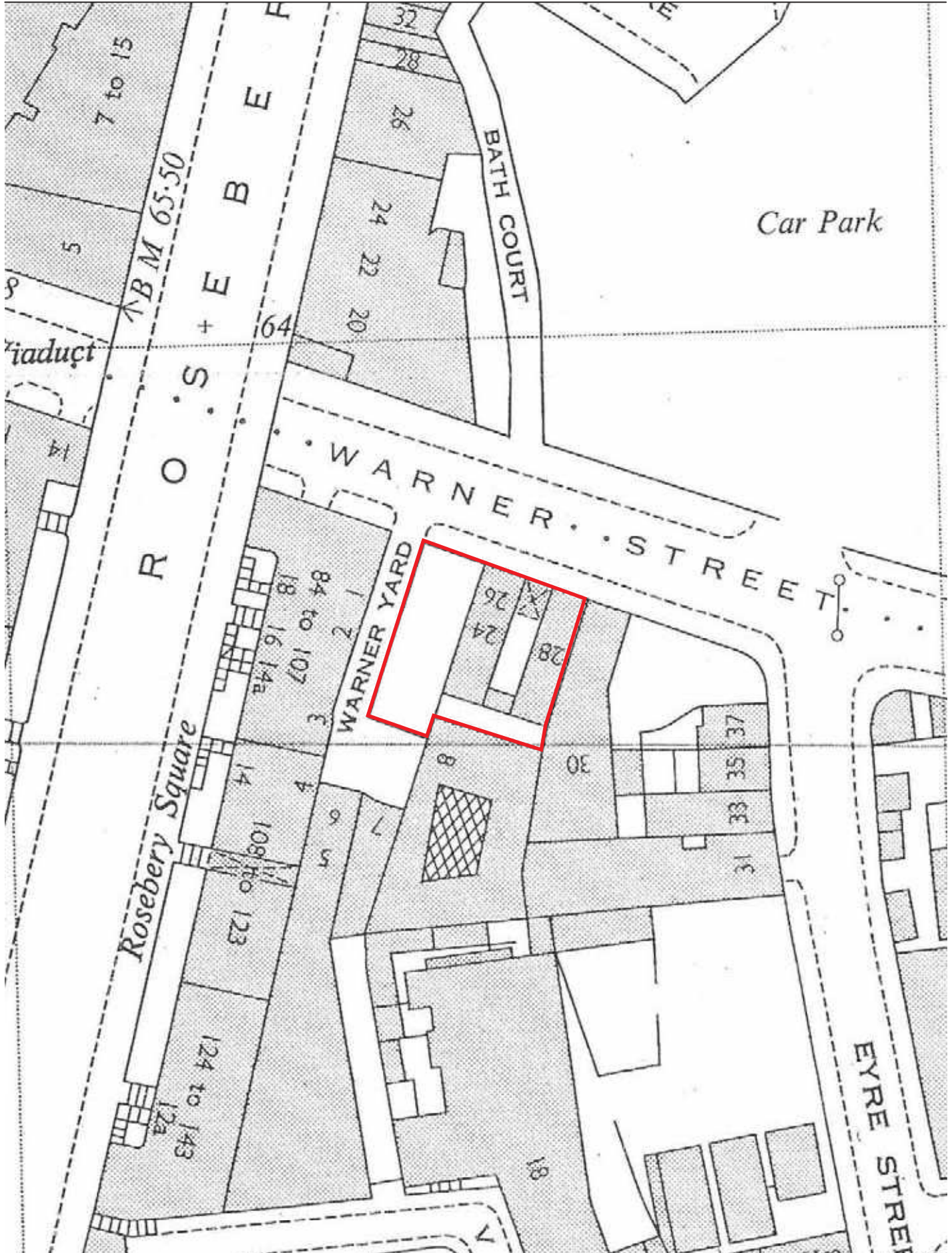
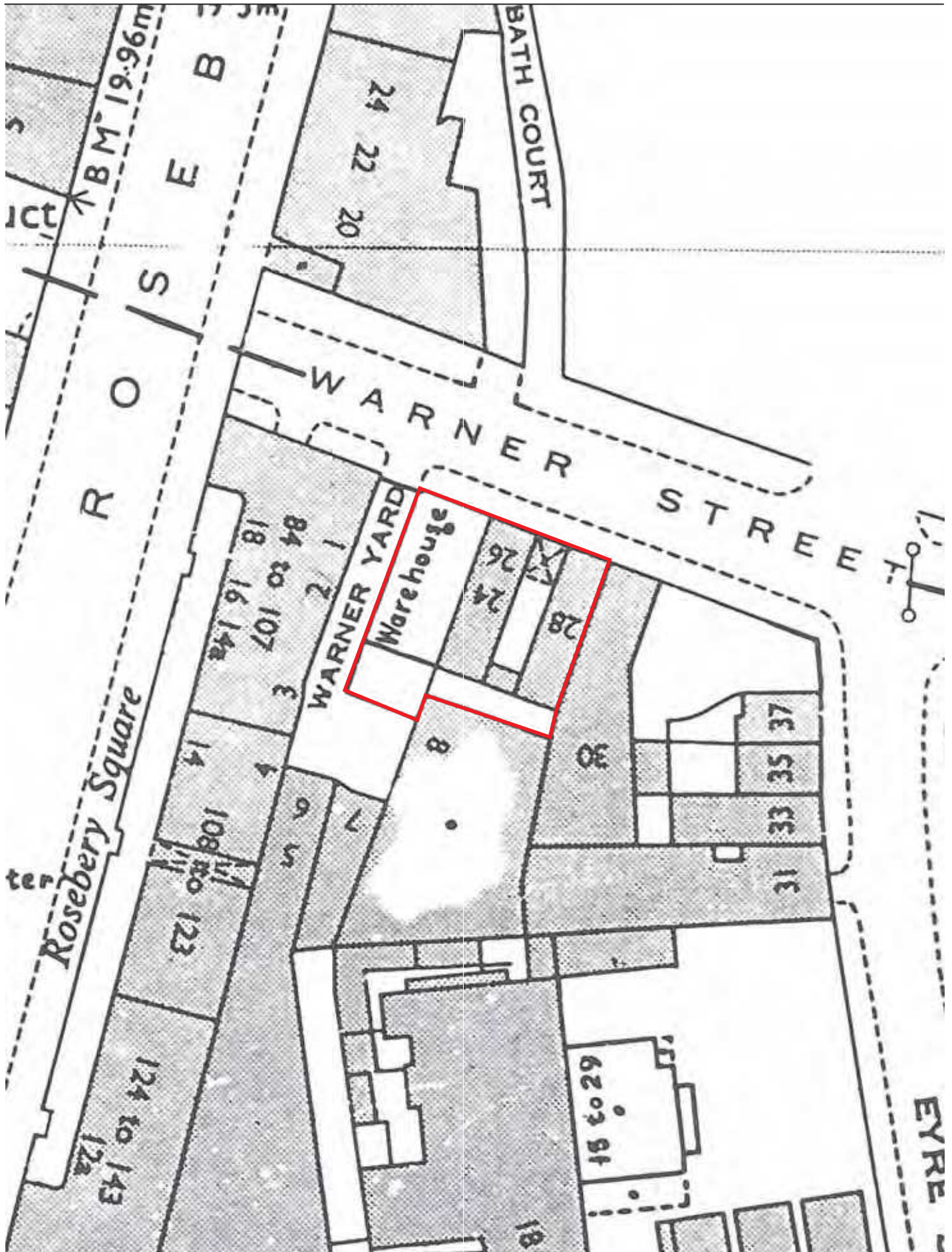

© Ordnance Survey maps reproduced with the sanction of the controller of HM Stationery Office Licence No: AL 100014723

 Site Boundary



Project title:
24-28 Warner Street, London, EC1

Not to Scale:
Illustrative Only

Date printed:
07.02.11

Drawn by: LW
Checked by: MS



London
Cheltenham
Kettering
Newark
Birmingham
www.cgms.co.uk
Planning & Development
Archaeology & Historic Buildings

Figure 12: 1992 Ordnance Survey



 Site Boundary		Project title: 24-28 Warner Street, London, EC1		 London Cheltenham Kettering Newark Birmingham www.cgms.co.uk Planning & Development Archaeology & Historic Buildings
		Not to Scale: Illustrative Only		
Date printed: 07.02.11		Drawn by: LW Checked by: MS		

Figure 13: 1994 Ordnance Survey

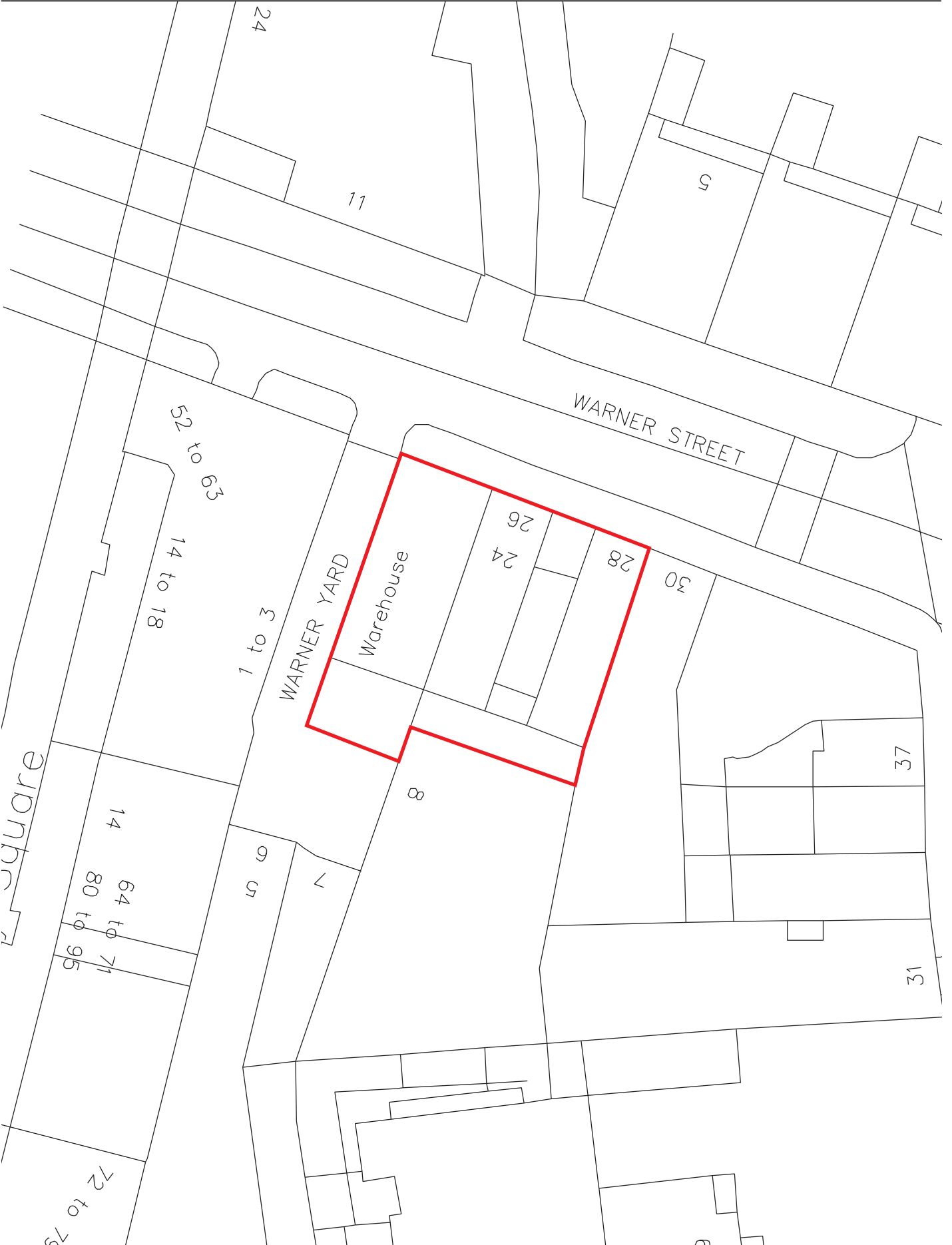

© Ordnance Survey maps reproduced with the sanction of the controller of HM Stationery Office Licence No: AL 100014723



 Site Boundary		Project title: 24-28 Warner Street, London, EC1		 London Cheltenham Kettering Newark Birmingham www.cgms.co.uk Planning & Development Archaeology & Historic Buildings
		Not to Scale: Illustrative Only		
Date printed: 07.02.11		Drawn by: LW Checked by: MS		

Figure 14: Site as Existing



© Ordnance Survey maps reproduced with the sanction of the controller of HM Stationery Office Licence No: AL 100014723

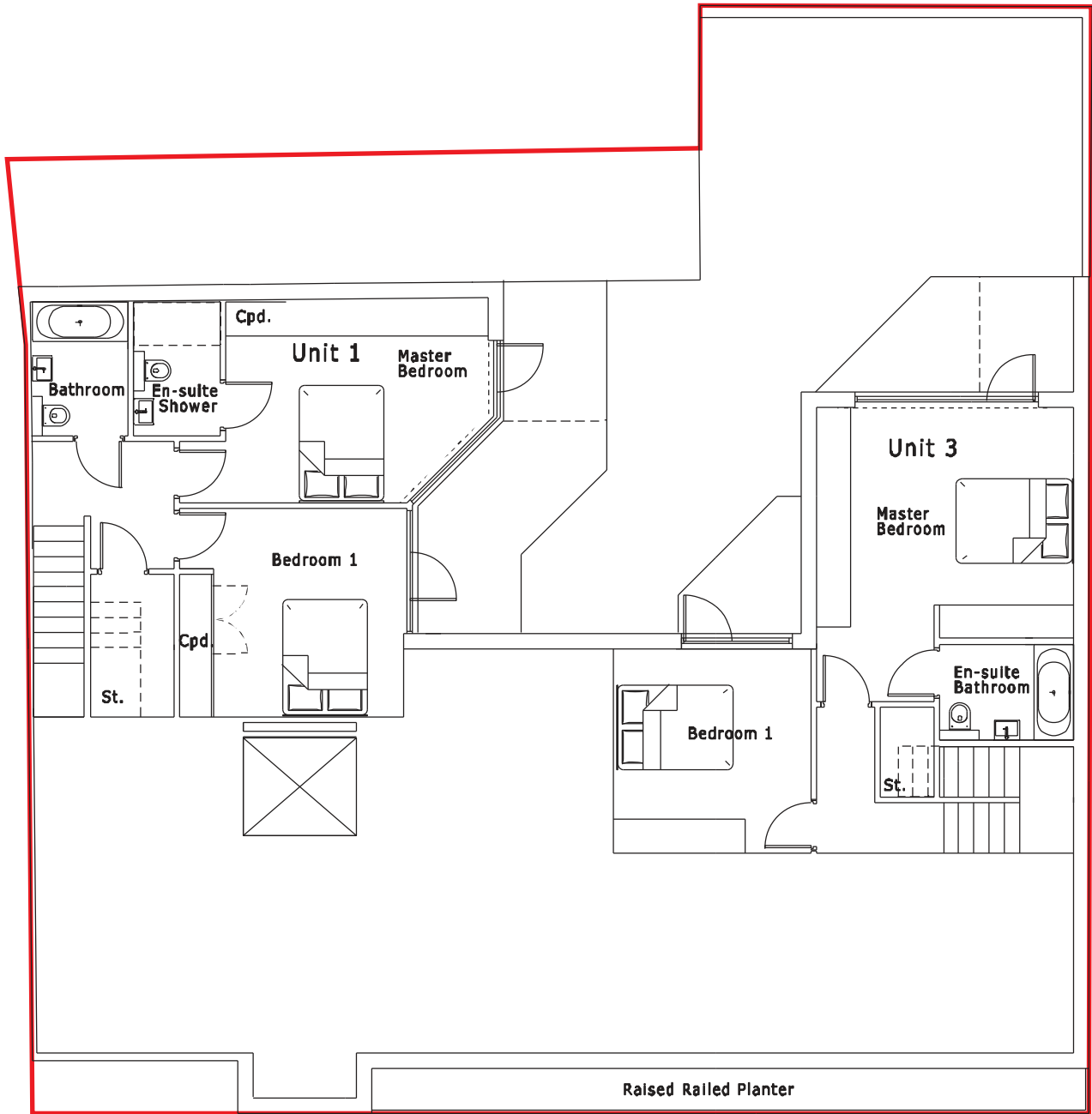

 Site Boundary		Project title: 24-28 Warner Street, London, EC1		 London Cheltenham Kettering Newark Birmingham www.cgms.co.uk Planning & Development Archaeology & Historic Buildings
		Not to Scale: Illustrative Only		
		Date printed: 07.02.11	Drawn by: LW Checked by: MS	

Figure 15: Proposed Development - Basement



© Ordnance Survey maps reproduced with the sanction of the controller of HM Stationery Office Licence No: AL 100014723

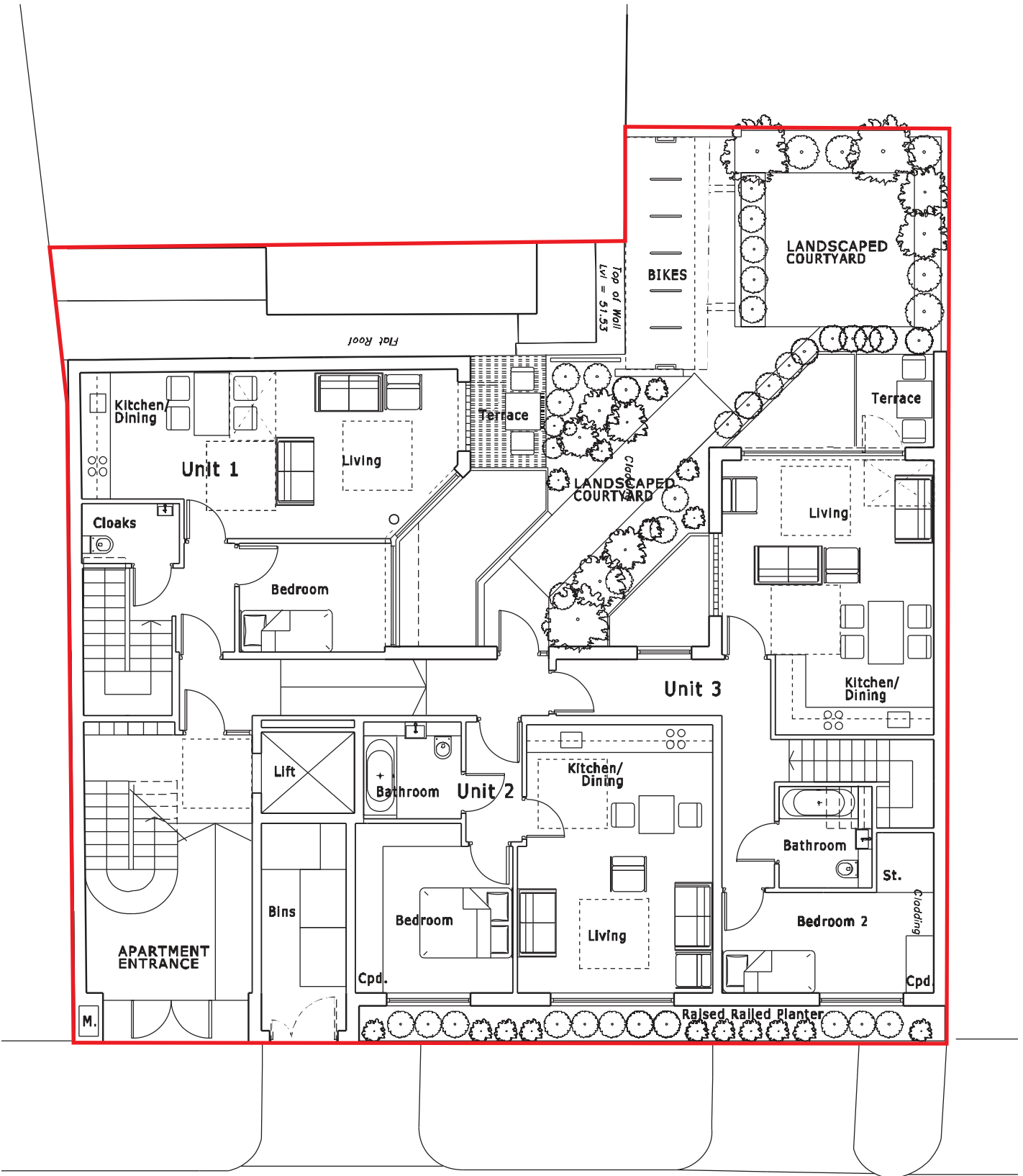

 Site Boundary		Project title: 24-28 Warner Street, London, EC1		 London Cheltenham Kettering Newark Birmingham www.cgms.co.uk Planning & Development Archaeology & Historic Buildings
		Not to Scale: Illustrative Only		
		Date printed: 07.02.11	Drawn by: LW Checked by: MS	
		M.		

Figure 16: Proposed Development - Ground Floor



Plate 1: Frontage of 24-28 Warner Street



Plate 2: Office room at the front of the site



Plate 3: Bathroom block toward the rear of the site



Plate 4: Main entrance with Mezzanine above



Plate 5: Temporary roofing on the centre of the site



Plate 6: Pillars at the centre of the site



Plate 7: Structure on the site of the former Red Lion Public House



Plate 8: The back of the site viewed from Warner Yard

Appendix 1

Greater London Historic Environment Record

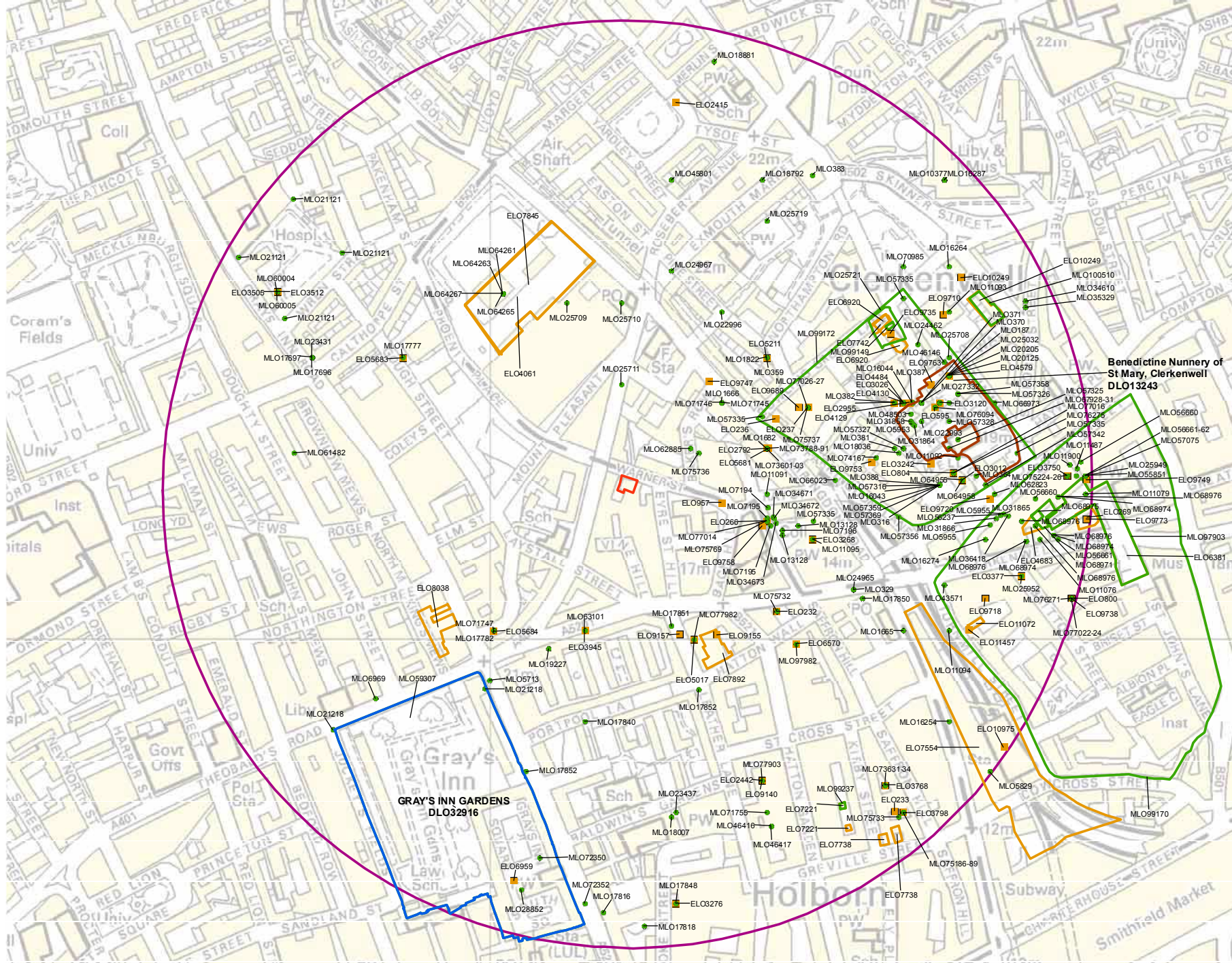

Additional information:

Key

- Scheduled Ancient Monument
- Registered Park and Garden
- HER (Point data)
- Event (Point Data)
- HER (Polygon Data)
- Event (Polygon Data)
- Search Radius (500m)
- Site Boundary

N

Project title:
24-28 Warner Street, London, EC1

London
Cheltenham
Kettering
Newark
Birmingham

www.cgms.co.uk

*Planning & Development
Archaeology & Historic Buildings*

Scale at A3: 1:4,000

Date printed: 07.02.11	Drawn by: LW Checked by: MS
---------------------------	--------------------------------

Archaeology

MonUID	Pref. Ref.	Name	Monument Types	Date Range
MLO7194	212799/00/00	1 HERBAL HILL	HOUSE	Post Medieval (1540 AD to 1900 AD)
MLO11900	503032/00/00	10 JERUSALEM PASSAGE	TERRACED HOUSE	Post Medieval (1540 AD to 1900 AD)
MLO28852	201944/21/00	10 SOUTH SQ	CHAMBERS	Post Medieval (1540 AD to 1900 AD)
MLO73631	084640/00/00	11-14 KIRBY ST EC1	STREAM	Post Medieval (1540 AD to 1900 AD)
MLO73632	084641/00/00	11-14 KIRBY ST EC1	POND	Post Medieval (1540 AD to 1900 AD)
MLO73633	084642/00/00	11-14 KIRBY ST EC1	BUILDING, WALL	Post Medieval (1540 AD to 1900 AD)
MLO73634	084643/00/00	11-14 KIRBY ST EC1	HUMAN REMAINS	Unknown (Unknown)
MLO77022	MLO77022	1-2 St John's Path, Clerkenwell	FOUNDATION TRENCH	16th Century to 17th Century (1600 AD to 1700 AD)
MLO77023	MLO77023	1-2 St John's Path, Clerkenwell	WALL	18th Century to 19th Century (1800 AD to 1900 AD)
MLO77024	MLO77024	1-2 St John's Path, Clerkenwell	CONDENSING FLUE	Post Medieval (1540 AD to 1900 AD)
MLO76271	MLO76271	1-2 ST John's Path, Clerkenwell	DUMP	16th Century to 17th Century (1600 AD to 1700 AD)
MLO16274	080490/00/00	120 CLERKENWELL RD	DITCH, DITCH, PIT, PIT	Post Medieval (1540 AD to 1900 AD)
MLO73461	084580/00/00	13-16 BRITTON ST EC1	DUMP	Medieval (1066 AD to 1539 AD)
MLO73462	084581/00/00	13-16 BRITTON ST EC1	DUMP	Post Medieval (1540 AD to 1900 AD)
MLO73464	084582/00/00	13-16 BRITTON ST EC1	PIT	Post Medieval (1540 AD to 1900 AD)
MLO57356	080437/02/001	14-16 FARRINGDON RD	REVTMENT, WALL	Medieval (1066 AD to 1539 AD)
MLO36418	212502/01/00	15 CLERKENWELL GREEN	TERRACED HOUSE	Post Medieval (1540 AD to 1900 AD)
MLO35329	215951/00/00	15 SEKFORD E ST	TERRACED HOUSE	Post Medieval (1540 AD to 1900 AD)
MLO5955	212502/00/00	15-17 CLERKENWELL GREEN	TERRACED HOUSE	Post Medieval (1540 AD to 1900 AD)
MLO31865	212502/02/00	16 CLERKENWELL GREEN	TERRACED HOUSE	Post Medieval (1540 AD to 1900 AD)
MLO56237	212502/02/001	16 CLERKENWELL GREEN	FACADE	Post Medieval (1540 AD to 1900 AD)
MLO34610	215952/00/00	16 SEKFORD E ST	TERRACED HOUSE	Post Medieval (1540 AD to 1900 AD)
MLO31866	212502/03/00	17 CLERKENWELL GREEN	TERRACED HOUSE	Post Medieval (1540 AD to 1900 AD)
MLO381	080464/00/00	18-21 CLERKENWELL CLO	HOUSE	15th Century to 16th Century (1485 AD to 1600 AD)
MLO13128	212802/00/00	2 & 4 HERBAL PLACE	WORKHOUSE	Post Medieval (1540 AD to 1900 AD)
MLO73601	084631/00/00	21 BOWLING GREEN LA N1	CULTIVATION SOIL	Medieval (1066 AD to 1539 AD)
MLO73602	084632/00/00	21 BOWLING GREEN LA	DUMP	Post Medieval (1540 AD to 1900 AD)

		N1		
MLO73603	084633/00/00	21 BOWLING GREEN LA N1	SURFACE	Post Medieval (1540 AD to 1900 AD)
MLO75736	MLO75736	21 Bowling Green Lane	SURFACE, SURFACE	Post Medieval (1540 AD to 1900 AD)
MLO382	080489/00/00	25-26 CLERKENWELL CLO	WELL	15th Century to 16th Century (1485 AD to 1600 AD)
MLO60004	082628/00/00	252B GRAYS INN RD	INHUMATION, CEMETERY	Post Medieval (1540 AD to 1900 AD)
MLO60005	082628/01/00	252B GRAYS INN RD	BURIAL VAULT	Post Medieval (1540 AD to 1900 AD)
MLO34671	212800/01/00	3 HERBAL HILL	TERRACED HOUSE	Post Medieval (1540 AD to 1900 AD)
MLO72350	084331/00/00	31 KINGSWAY EXCHANGE	AIR RAID SHELTER	Post Medieval (1540 AD to 1900 AD)
MLO76094	MLO76094	35 Clerkenwell Close	NUNNERY	Medieval (1100 AD to 1200 AD)
MLO77019	MLO77019	35 Clerkenwell Close	WELL	16th Century to 17th Century (1600 AD to 1700 AD)
MLO62867	082860/00/00	35 CLERKENWELL CLOSE	WALL	Medieval (1066 AD to 1539 AD)
MLO62868	082861/00/00	35 CLERKENWELL CLOSE	WELL	Post Medieval (1540 AD to 1900 AD)
MLO7195	212800/00/00	3-5 HERBAL HILL	TERRACED HOUSE	Post Medieval (1540 AD to 1900 AD)
MLO57326	080437/08/00	36-41 CLERKENWELL CLO	NUNNERY, NUNNERY, HALL HOUSE, HALL HOUSE, INFIRMARY, INFIRMARY, PRIVY HOUSE, PRIVY HOUSE	Medieval to 19th Century (1066 AD to 1900 AD)
MLO75769	MLO75769	3-7 Herbal Hill	ALLUVIUM	Unknown (Unknown)
MLO77014	MLO77014	3-7 Herbal Hill	MADE GROUND, BASEMENT	16th Century to Modern (1600 AD to 2000 AD)
MLO64955	083291/00/00	37A CLERKENWELL GREEN	PIT	Medieval (1066 AD to 1539 AD)
MLO64958	083292/00/00	37A CLERKENWELL GREEN	PIT	Post Medieval (1540 AD to 1900 AD)
MLO34672	212800/02/00	4 HERBAL HILL	TERRACED HOUSE	Post Medieval (1540 AD to 1900 AD)
MLO48503	080437/18/00	42-46 CLERKENWELL CLO	KITCHEN	Medieval (1066 AD to 1539 AD)
MLO38571	080436/24/00	42-47 ST JOHNS SQ	BUILDING	Medieval (1066 AD to 1539 AD)
MLO5953	212499/00/00	47 & 48 CLERKENWELL CLO	TERRACED HOUSE	Post Medieval (1540 AD to 1900 AD)
MLO31858	212499/01/00	47 CLERKENWELL CLO	TERRACED HOUSE	Post Medieval (1540 AD to 1900 AD)
MLO57075	080436/11/013	47-49 ST JOHN SQ	WALL	Medieval (1066 AD to 1539 AD)
MLO25949	082300/00/00	47-49 ST JOHNS SQ	HOUSE	Post Medieval (1540 AD to 1900 AD)
MLO43852	080436/10/00	47-49 ST JOHNS SQ	HOUSE, HOUSE	Medieval to 16th Century (1066 AD to 1600 AD)
MLO55851	080436/25/00	47-49 ST JOHNS SQ	CEMETERY, CEMETERY	Medieval to 16th Century (1066 AD to 1600 AD)
MLO31864	212499/02/00	48 CLERKENWELL CLO	TERRACED HOUSE	Post Medieval (1540 AD to 1900 AD)
MLO19269	080481/00/00	49-52 ST JOHNS SQ	STRUCTURE	Post Medieval (1540 AD to 1900 AD)
MLO55061	080436/22/00	49-52 ST JOHNS SQ	WALL	Medieval (1066 AD to 1539 AD)

MLO34673	212800/03/00	5 HERBAL HILL	TERRACED HOUSE	Post Medieval (1540 AD to 1900 AD)
MLO62823	080437/07/002	54 CLERKENWELL CLO	GATEHOUSE, WALL	Medieval (1066 AD to 1539 AD)
MLO57342	080437/07/00	54-55 CLERKENWELL CLO	GATEHOUSE	Medieval (1066 AD to 1539 AD)
MLO25952	082303/00/00	55 CLERKENWELL RD	RUBBISH PIT, RUBBISH PIT, WELL, WELL	15th Century to 19th Century (1485 AD to 1900 AD)
MLO11092	080466/00/00	6 CLERKENWELL CLOSE	WALL	Medieval (1066 AD to 1539 AD)
MLO76275	MLO76275	6 Clerkenwell Close, Islington	STRUCTURAL REMINANT	Medieval (1066 AD to 1539 AD)
MLO77016	MLO77016	6 Clerkenwell Close, Islington	BUILDING	17th Century to 18th Century (1700 AD to 1800 AD)
MLO7196	212801/00/00	6 HERBAL HILL	HOUSE	Post Medieval (1540 AD to 1900 AD)
MLO75733	MLO75733	6-10 Kirbey Street and 119-124 Saffron Hill	BASEMENT, TANK	18th Century to 19th Century (1800 AD to 1900 AD)
MLO75186	084972/00/000	6-10 KIRBY ST EC1	DUMP	Post Medieval (1540 AD to 1900 AD)
MLO75187	084973/00/000	6-10 KIRBY ST EC1	PILING, Foundation	Post Medieval (1540 AD to 1900 AD)
MLO75188	084974/00/000	6-10 KIRBY ST EC1	CELLAR	Post Medieval (1540 AD to 1900 AD)
MLO75189	084975/00/000	6-10 KIRBY ST EC1	HUMAN REMAINS, HUMAN REMAINS	Post Medieval (1540 AD to 1900 AD)
MLO73788	084675/00/000	62-66 FARRINGDON RD N1	DEPOSIT UNCLASSIFIED	Medieval (1066 AD to 1539 AD)
MLO73789	084676/00/000	62-66 FARRINGDON RD N1	CULTIVATION SOIL	Post Medieval (1540 AD to 1900 AD)
MLO73790	084677/00/000	62-66 FARRINGDON RD N1	DUMP	Post Medieval (1540 AD to 1900 AD)
MLO73791	084678/00/000	62-66 FARRINGDON RD N1	WALL, WALL	Post Medieval (1540 AD to 1900 AD)
MLO16044	080496/00/00	7-8 NEWCASTLE ROW	BUILDING	Post Medieval (1540 AD to 1900 AD)
MLO28120	080496/01/00	7-8 NEWCASTLE ROW	TOILET	Post Medieval (1540 AD to 1900 AD)
MLO387	080495/00/00	7-8 NEWCASTLE ROW	LEAD WORKING SITE	Post Medieval (1540 AD to 1900 AD)
MLO75732	MLO75732	79 Clerkenwell Road	BUILDING RUBBLE	Modern (1940 AD to 2050 AD)
MLO22771	082199/00/00	8-15 AYLESBURY ST	TENEMENT	Post Medieval (1540 AD to 1900 AD)
MLO53374	080436/13/00	8-15 AYLESBURY ST	CELLAR, CELLAR, PIT, PIT, CULTIVATION SOIL, CULTIVATION SOIL	Medieval to 16th Century (1066 AD to 1600 AD)
MLO66907	083494/00/00	8-15 AYLESBURY ST	QUARRY	Medieval (1066 AD to 1539 AD)
MLO66908	083495/00/00	8-15 AYLESBURY ST	BUILDING	Medieval (1066 AD to 1539 AD)
MLO66909	083496/00/00	8-15 AYLESBURY ST	DUMP	Post Medieval (1540 AD to 1900 AD)
MLO66910	083497/00/00	8-15 AYLESBURY ST	BUILDING	Post Medieval (1540 AD to 1900 AD)
MLO392	080504/00/00	86 CLERKENWELL RD	WALL, WALL	Medieval (1066 AD to 1539 AD)
MLO11487	503031/00/00	9 JERUSALEM PASSAGE	TERRACED HOUSE	Post Medieval (1540 AD to 1900 AD)
MLO75224	084989/00/000	9-10 JERUSALEM PASSAGE	QUARRY, QUARRY	Medieval (1066 AD to 1539 AD)
MLO75225	084990/00/000	9-10 JERUSALEM PASSAGE	BUILDING, Foundation	Post Medieval (1540 AD to 1900 AD)

MLO75226	084991/00/000	9-10 JERUSALEM PASSAGE GEEC1	WELL, CESS PIT, WELL	Post Medieval (1540 AD to 1900 AD)
MLO68974	083744/00/00	96-100 CLERKENWELL RD EC1	RUBBISH PIT, PIT	Medieval (1066 AD to 1539 AD)
MLO68976	083746/00/00	96-100 CLERKENWELL RD EC1	WELL	Post Medieval (1540 AD to 1900 AD)
MLO99172	MLO99172	Area Between Bowling Green Lane, Farringdon Lane, Clerkenwell Green, St James' Walk {precinct of Nunnery of St Mary de Fonte}	PRECINCT	Medieval to 16th Century (1154 AD to 1539 AD)
MLO56662	080436/01/003	AYLESBURY ST	GATE, GATE	Medieval to 16th Century (1066 AD to 1600 AD)
MLO99170	MLO99170	Aylesbury Street to Cowcross Street, Turnmill Street to St John Street, {precinct of the Priory of the Hospital St John of Jerusalem}	PRECINCT	Medieval to 16th Century (1144 AD to 1540 AD)
MLO25723	082263/00/00	BENJAMIN ST	CEMETERY	Post Medieval (1540 AD to 1900 AD)
MLO5713	082022/00/00	BLOOMSBURY WAY	ROAD	15th Century to 16th Century (1485 AD to 1600 AD)
MLO11094	080476/00/00	BOWLING GREEN LANE	BOWLING GREEN, BOWLING GREEN	15th Century to 19th Century (1485 AD to 1900 AD)
MLO99149	MLO99149	Bowling Green Lane, No 10, Clerkenwell, Islington {site of post medieval burial ground Dead House}	MORTUARY	17th Century to 19th Century (1660 AD to 1900 AD)
MLO25721	MLO25721	Bowling Green Lane, No 10, Clerkenwell, Islington {site of St James' Clerkenwell post medieval burial ground}	CEMETERY, BURIAL, COFFIN	16th Century to 19th Century (1501 AD to 1900 AD)
MLO46416	082007/01/00	CHANCERY LA (NORTH END OF)	CHURCH, CHURCH	Medieval to 16th Century (1066 AD to 1600 AD)
MLO46417	082007/02/00	CHANCERY LA (NORTH END OF)	REFECTORY	Medieval (1066 AD to 1539 AD)
MLO17816	082017/00/00	CHAPEL ST	CONDUIT, CONDUIT	15th Century to 19th Century (1485 AD to 1900 AD)
MLO16264	080414/00/00	CLERKENWELL	WELL	Medieval (1066 AD to 1539 AD)
MLO16043	080492/00/00	CLERKENWELL CLO	RUBBISH PIT, HEARTH	Post Medieval (1540 AD to 1900 AD)
MLO17296	080437/00/00	CLERKENWELL CLO	RELIGIOUS HOUSE, RELIGIOUS HOUSE, NUNNERY, NUNNERY, PRIORY, PRIORY	Medieval to 16th Century (1066 AD to 1600 AD)
MLO24462	212498/00/00	CLERKENWELL CLO	BOLLARD	Post Medieval (1540 AD to 1900 AD)
MLO25708	082248/00/00	CLERKENWELL CLO	HOUSE OF CORRECTION	Post Medieval (1540 AD to 1900 AD)

MLO27332	080456/01/00	CLERKENWELL CLO	FOOTPATH, PAVEMENT	Post Medieval (1540 AD to 1900 AD)
MLO364	080452/00/00	CLERKENWELL CLO	SUNDIAL, SUNDIAL	Medieval to 16th Century (1066 AD to 1600 AD)
MLO371	MLO371	CLERKENWELL CLO	HOUSE	Post Medieval (1540 AD to 1900 AD)
MLO388	080491/00/00	CLERKENWELL CLO	KILN, KILN	Medieval to 19th Century (1066 AD to 1900 AD)
MLO57315	080437/14/00	CLERKENWELL CLO	DORMITORY, DORMITORY	Medieval to 16th Century (1066 AD to 1600 AD)
MLO57316	080437/16/00	CLERKENWELL CLO	TENEMENT	Medieval (1066 AD to 1539 AD)
MLO57325	080437/05/00	CLERKENWELL CLO	CHURCH, CHURCH	Medieval to 19th Century (1066 AD to 1900 AD)
MLO57339	080437/20/00	CLERKENWELL CLO	REFECTORY	Medieval (1066 AD to 1539 AD)
MLO57358	080437/08/001	CLERKENWELL CLO	UNDERCROFT	Medieval (1066 AD to 1539 AD)
MLO57359	080437/16/002	CLERKENWELL CLO	CESS PIT	Medieval (1066 AD to 1539 AD)
MLO57369	080437/16/001	CLERKENWELL CLO	TENEMENT, WALL	Medieval (1066 AD to 1539 AD)
MLO66973	212500/03/00	CLERKENWELL CLO	WALL	Medieval (1066 AD to 1539 AD)
MLO57327	080437/10/00	CLERKENWELL CLO (EAST OF)	HOUSE, HOUSE	Medieval to 19th Century (1066 AD to 1900 AD)
MLO316	080358/00/00	CLERKENWELL CLO (ENGINEERS CAR PARK)	DITCH, DITCH, DITCH	Iron Age (700 BC to 42 AD)
MLO57357	080437/02/002	CLERKENWELL CLO (NORTH OF)	GATE	Medieval (1066 AD to 1539 AD)
MLO56661	080436/01/002	CLERKENWELL GREEN	WALL, WALL	Medieval to 16th Century (1066 AD to 1600 AD)
MLO19227	080473/00/00	CLERKENWELL RD	BREWERY	Post Medieval (1540 AD to 1900 AD)
MLO329	080376/00/00	CLERKENWELL RD	ROAD, ROAD, TRACKWAY, TRACKWAY	Early Iron Age to Roman (700 BC to 409 AD)
MLO68971	MLO68971	Clerkenwell Road, Nos 96-100, Islington, {early medieval quarry pits}	QUARRY, RUBBISH PIT, DUMP LAYER	Medieval (1066 AD to 1400 AD)
MLO68975	MLO68975	Clerkenwell Road, Nos 96-100, Islington, {site of medieval Plommerhouse structure}	WORKSHOP, OUTBUILDING	15th Century to 17th Century (1401 AD to 1700 AD)
MLO25711	082251/00/00	COLDBATH SQ	WELL, BATH HOUSE	Post Medieval (1540 AD to 1900 AD)
MLO70985	084034/00/00	CORPORATION ROW	CEMETERY	Unknown (Unknown)
MLO383	080480/00/00	EXMOUTH MARKET	SPA, PUBLIC HOUSE	Post Medieval (1540 AD to 1900 AD)
MLO25719	082259/00/00	EXMOUTH MARKETPLAYGROUND	CEMETERY	Post Medieval (1540 AD to 1900 AD)
MLO16254	080390/00/00	FARRINGDON RD	TILE KILN	Medieval (1066 AD to 1539 AD)
MLO24967	082085/00/00	FARRINGDON RD	ROAD	Medieval (1066 AD to 1539 AD)
MLO25709	082249/00/00	FARRINGDON RD	PRISON, HOUSE OF CORRECTION	Post Medieval (1540 AD to 1900 AD)
MLO56660	080436/01/001	FARRINGDON RD	WALL, WALL	Medieval to 16th Century (1066 AD to 1600 AD)
MLO64261	083222/00/00	FARRINGDON RD (MOUNT PLEASANT POST-OFFICE)	FLOOD DEPOSIT	Unknown (Unknown)
MLO64263	083223/00/00	FARRINGDON RD	DUMP	Post Medieval (1540 AD to 1900 AD)