

Proposed roof plan (1:50)

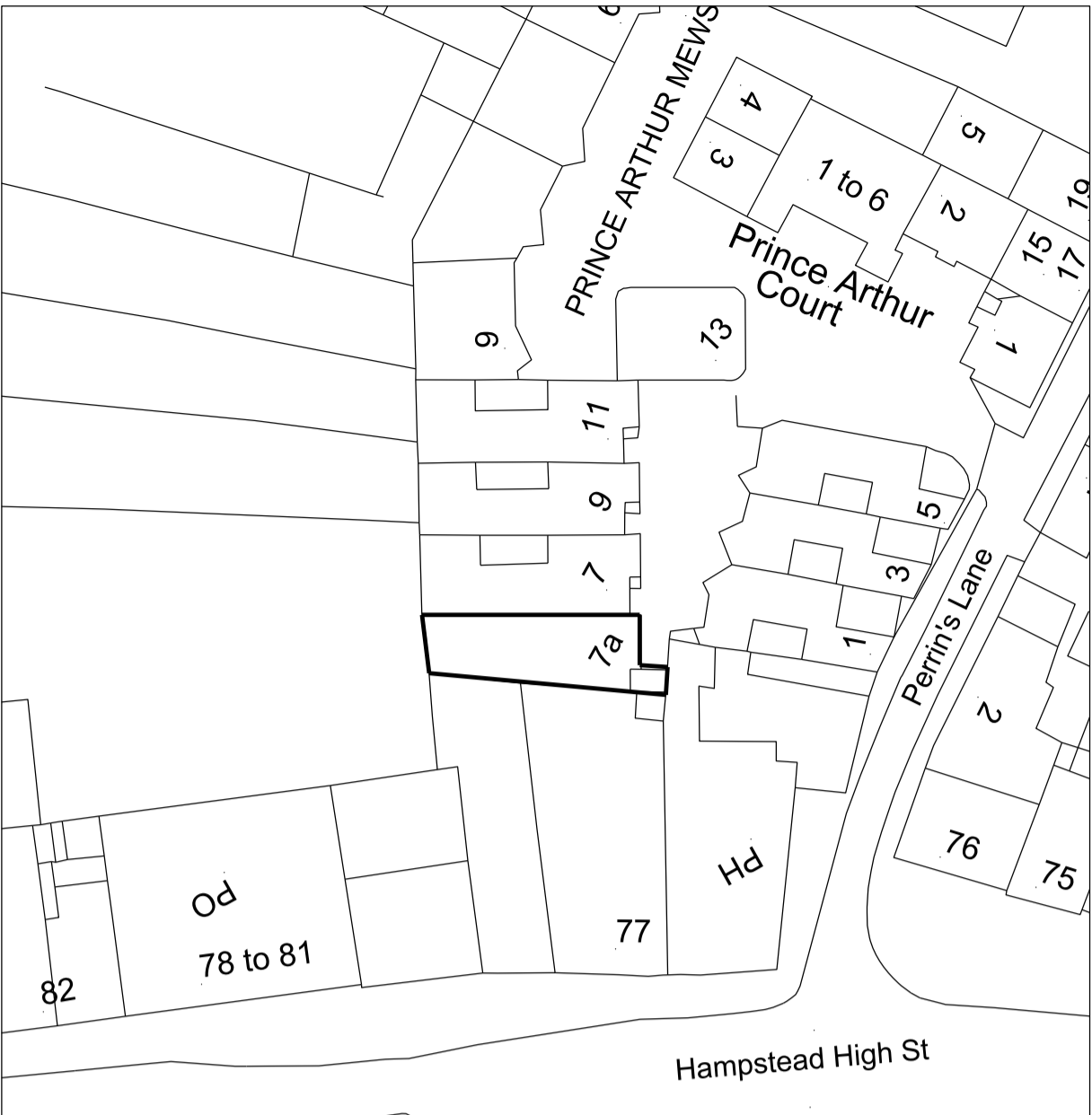

Location plan (1:500)

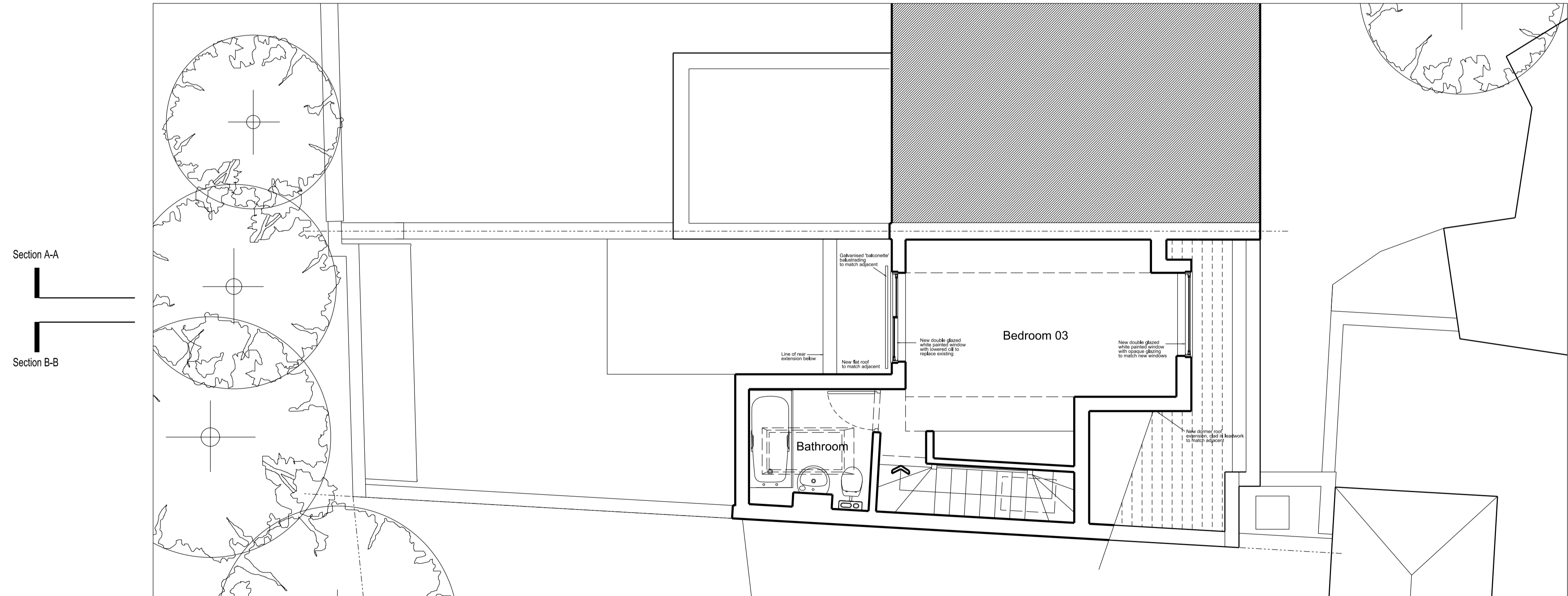

Proposed second floor plan (1:50)

PLANNING

Revision:	Date:	Comment:
A	11.07.12	Issue for Planning
B	06.09.12	Revised Issue for Planning
GENERAL NOTES:		
1. No dimensions are to be scaled from this drawing.		
2. All errors, omissions or inconsistencies are to be reported to the Architect immediately.		

Project:	7A Perrin's Lane
Address:	Hampstead, London NW3 1QY
Title:	Proposed Second Floor & Roof Plan
Scale:	1:50 @ A1
Date:	July 2012
Job no.:	128
Dwg No.:	GA-P05
Revision:	B



James Langford
architects

110 Westbourne Studios
242 Askham Road, London W10 5LJ
t +44 (0)20 8968 2233 f +44 (0)20 8968 2277
www.jl-architects.com