

NOTES:
REV A. NOTE ADDED RELATING TO
EXISTING BAY AND EXTENSION
REV B. PROPOSED REAR EXTENSION
AMENDED, DORMER AMENDED
REV C. DORMER REDUCED IN SIZE

NEW CONSERVATION
ROOF LIGHT S01
(1140 x 698mm)

NEW DORMER-
WINDOW TO BE PAINTED
DOUBLE GLAZED TIMBER
SASH. TO MATCH EXISTING
ELSWHERE

CHEEKS AND TOP
OF DORMER TO BE
CODE 4 LEAD

DOTTED LINE INDICATES
LINE OF EXISTING REAR
BAY AND EXTENSION

STRUCTURAL GLAZING
TO ROOF

BRICKWORK FLANK WALLS
TO MATCH EXISTING
BRICKWORK ELSEWHERE

PROPOSED EXTENSION TO BE
CLAD IN DARK GREY (LEAD
COLOUR) KALZIP SYSTEM
(OR OTHER APPROVED)

SLIDING DOORS WITH DARK
GREY ALUMINIUM FRAMES

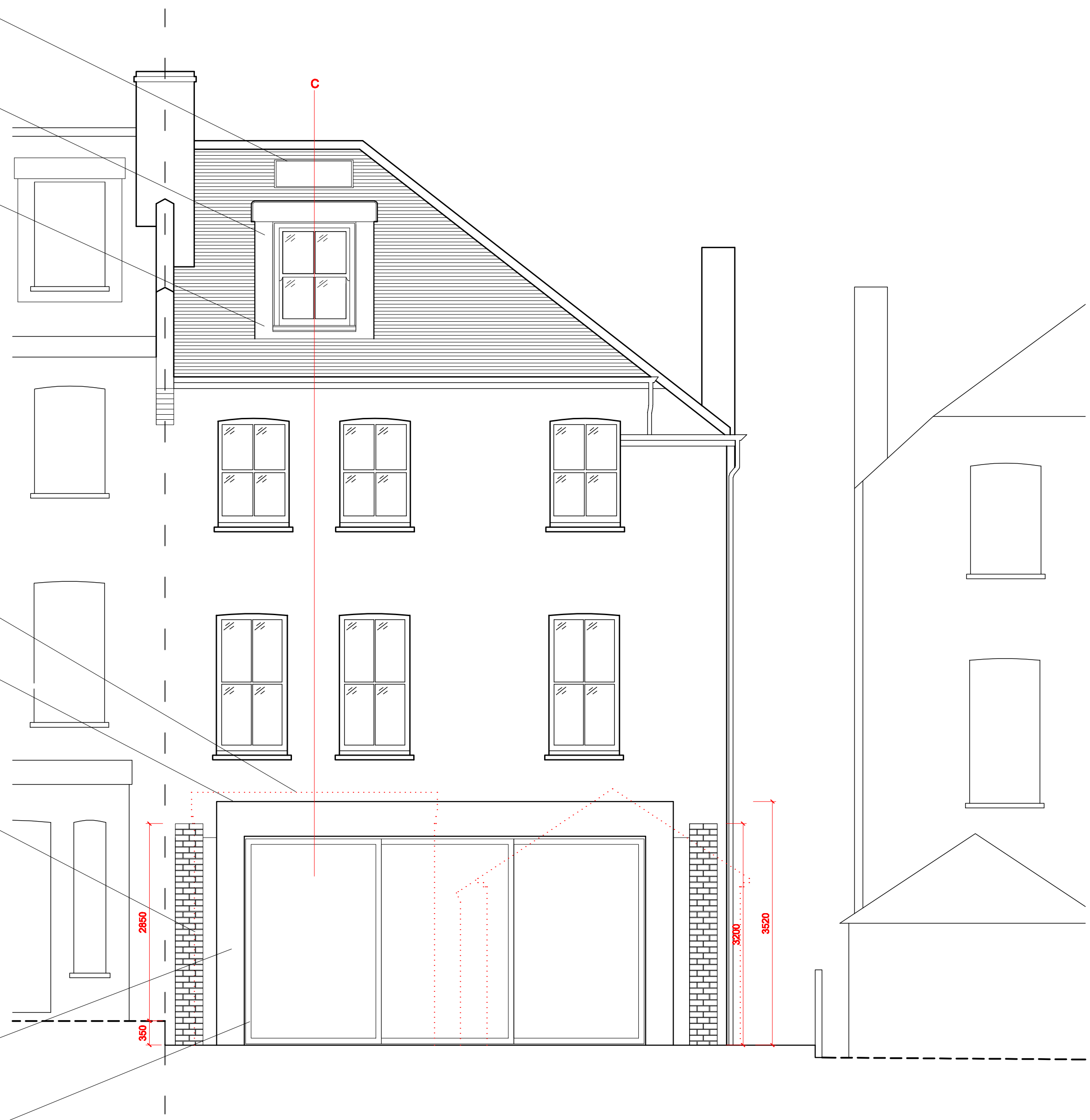

16 ORNAN ROAD NW3 4PX

DRAWING: PROP REAR ELEVATION
DATE: 08.09.12
DRAWING NO: D030.47
SCALE: 1:50 @ A2

STATUS:
REV: C

devilfish design limited

Canada House 272 Pkld Rd Road Middleton: 144 6NA
office tel no: 050 8436 2278
mobile no: 07771 781487

project designer: Peter Phillips
peter@devilfishdesign.co.uk
www.devilfishdesign.co.uk