

NOTE: INTERNAL LAYOUTS ARE INDICATIVE ONLY

-	31/08/12	PLANNING ISSUE
REV	DATE	

NOTE

1. Do not scale from this drawing, other than for Planning purposes.
2. All dimensions to be checked on site by the contractor and such dimensions to be his responsibility.
3. Report all drawing errors, omissions and discrepancies to the architect.
4. This document may be issued in an uncontrolled CAD format to enable others to use it as background information to make alterations and/or additions. In that instance the file will be accompanied by a PDF version. It is for those making such alterations and additions to ensure that they make use of current background information. AHMM Ltd accepts no liability for any such alterations or additions to the background information or arising out of changes to background information which occur prior to alterations of additions being made.

LOCATION

ALLFORD HALL MONAGHAN MORRIS
ARCHITECTS Ltd
2ND FLOOR, BLOCK C, 5-23 OLD STREET LONDON EC1V 9HL
TEL 020 7251 5261 FAX 020 7251 5123 WEB WWW.AHMM.CO.UK

job title

CAMDEN LOCK VILLAGE

drawing title / location

BUILDING D
PROPOSED GROUND FLOOR PLAN

drawn by	checked	scale	status	
		1:250@A1; 1:500@A3	PLANNING	

project	zone	classification	drawing no.	revision
12001	D	[00]	100	-



Refer to drawing series
12001_B_(00) for further
information

Refer to drawing series
12001_B_(00) for further
information

NOTE: INTERNAL LAYOUTS ARE INDICATIVE ONLY

31/08/12 PLANNING ISSUE

REV DATE

NOTE
1. Do not scale from this drawing, other than for Planning purposes.
2. All dimensions to be checked on site by the contractor and such dimensions to be his responsibility.
3. Report all drawing errors, omissions and discrepancies to the architect.
4. This document may be issued in an uncontrolled CAD format to enable others to use it as background information to make alterations and/or additions. In that instance the file will be accompanied by a PDF version. It is for those making such alterations and additions to ensure that they make use of current background information. AHMM Ltd accepts no liability for any such alterations or additions to the background information or arising out of changes to background information which occur prior to alterations of additions being made.

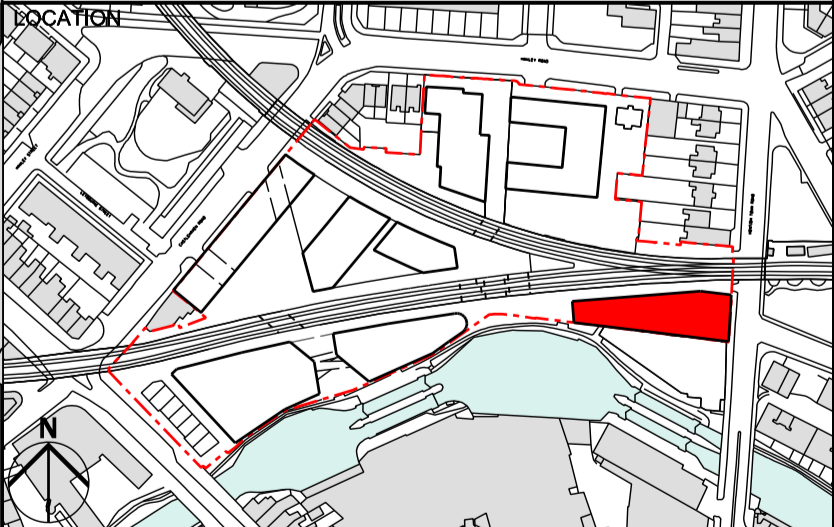

ALLFORD HALL MONAGHAN MORRIS
ARCHITECTS Ltd
2ND FLOOR, BLOCK C, 5-23 OLD STREET LONDON EC1V 9HL
TEL 020 7251 5261 FAX 020 7251 5123 WEB WWW.AHMM.CO.UK

job title
CAMDEN LOCK VILLAGE

drawing title / location
BUILDING D
PROPOSED FIRST FLOOR PLAN

drawn by	checked	scale	status
DF	WL	1:250@A1; 1:500@A3	PLANNING

project	zone	classification	drawing no.	revision
12001	D	[00]	101	-

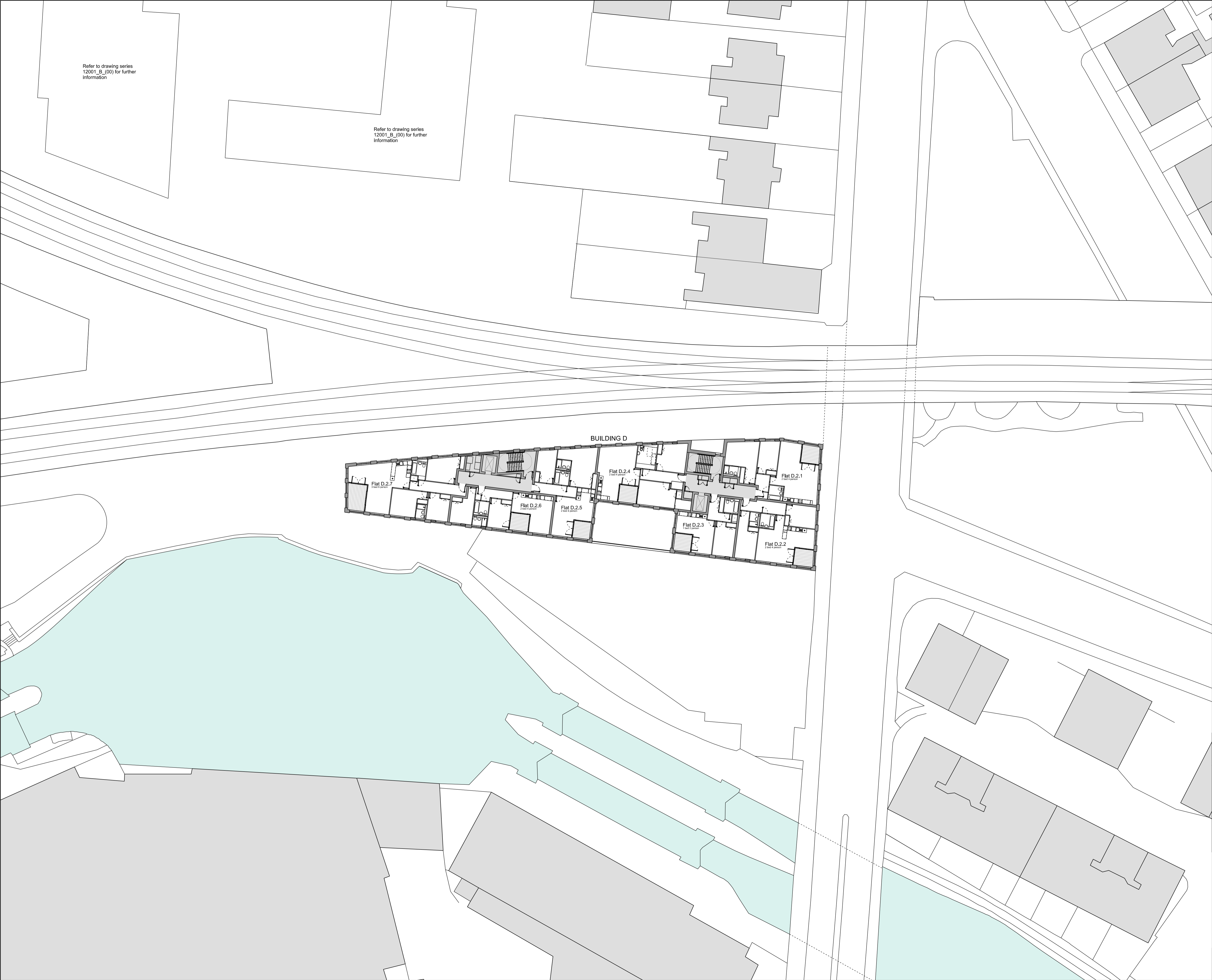

Refer to drawing series
12001_B_(00) for further
information

Refer to drawing series
12001_B_(00) for further
information

NOTE: INTERNAL LAYOUTS ARE INDICATIVE ONLY

31/08/12 PLANNING ISSUE

REV DATE

NOTE
1. Do not scale from this drawing, other than for Planning purposes.
2. All dimensions to be checked on site by the contractor and such dimensions to be his responsibility.
3. Report all drawing errors, omissions and discrepancies to the architect.
4. This document may be issued in an uncontrolled CAD format to enable others to use it as background information to make alterations and/or additions. In that instance the file will be accompanied by a PDF version. It is for those making such alterations and additions to ensure that they make use of current background information. AHMM Ltd accepts no liability for any such alterations or additions to the background information or arising out of changes to background information which occur prior to alterations of additions being made.

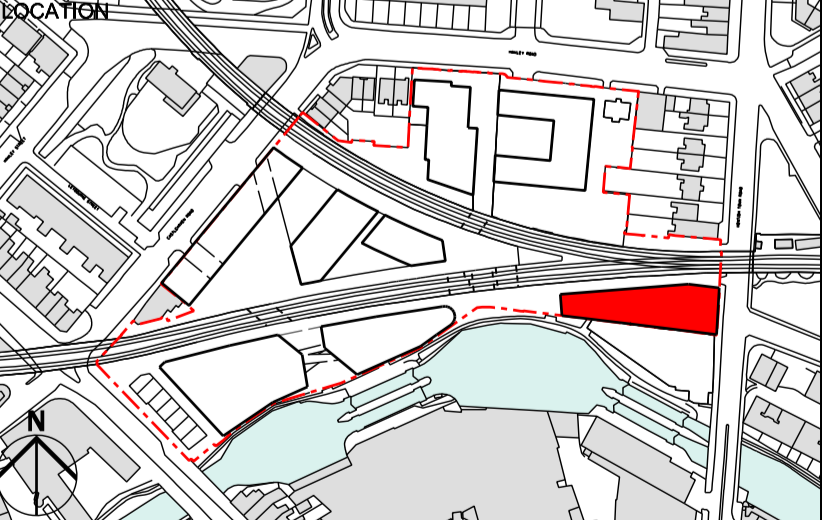

ALLFORD HALL MONAGHAN MORRIS
ARCHITECTS Ltd
2ND FLOOR, BLOCK C, 5-23 OLD STREET LONDON EC1V 9HL
TEL 020 7251 5261 FAX 020 7251 5123 WEB WWW.AHMM.CO.UK

job title
CAMDEN LOCK VILLAGE

drawing title / location
BUILDING D
PROPOSED SECOND FLOOR PLAN

drawn by	checked	scale	status
DF	WL	1:250@A1; 1:500@A3	PLANNING

project	zone	classification	drawing no.	revision
12001	D	[00]	102	-



Refer to drawing series
12001_B_(00) for further
information

Refer to drawing series
12001_B_(00) for further
information

BUILDING D

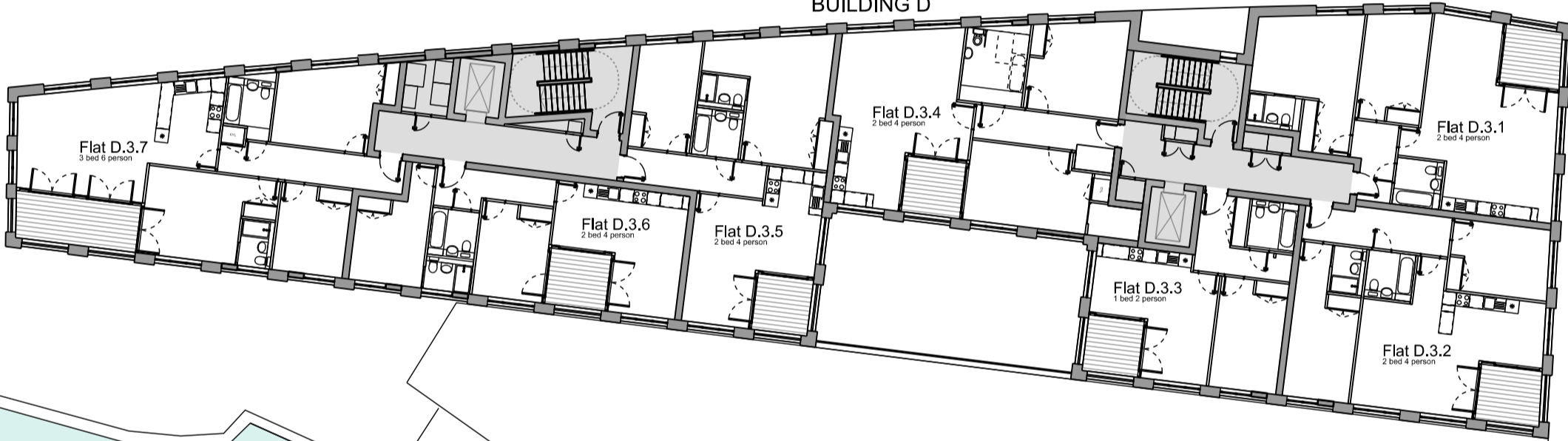

NOTE: INTERNAL LAYOUTS ARE INDICATIVE ONLY

31/08/12 PLANNING ISSUE

REV DATE

NOTE

1. Do not scale from this drawing, other than for Planning purposes.
2. All dimensions to be checked on site by the contractor and such dimensions to be his responsibility.
3. Report all drawing errors, omissions and discrepancies to the architect.
4. This document may be issued in an uncontrolled CAD format to enable others to use it as background information to make alterations and/or additions. In that instance the file will be accompanied by a PDF version. It is for those making such alterations and additions to ensure that they make use of current background information. AHMM Ltd accepts no liability for any such alterations or additions to the background information or arising out of changes to background information which occur prior to alterations of additions being made.

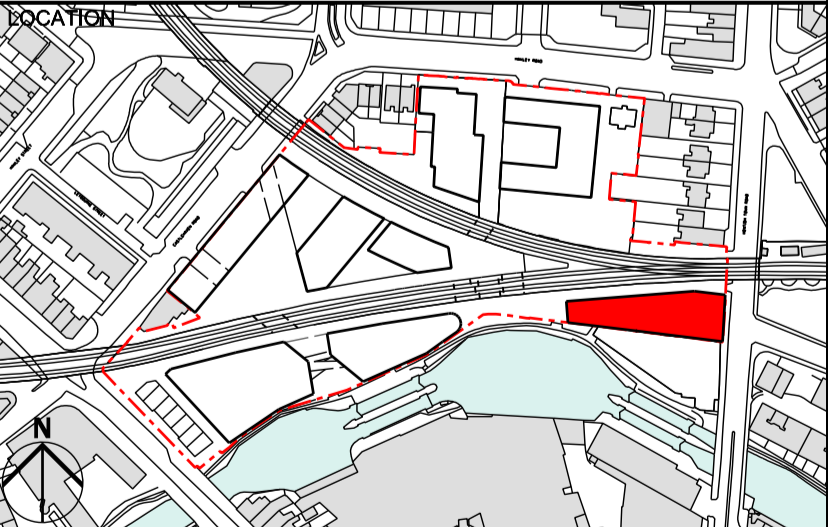

ALLFORD HALL MONAGHAN MORRIS
ARCHITECTS Ltd
2ND FLOOR, BLOCK C, 5-23 OLD STREET LONDON EC1V 9HL
TEL 020 7251 5261 FAX 020 7251 5123 WEB WWW.AHMM.CO.UK

CAMDEN LOCK VILLAGE

BUILDING D
PROPOSED THIRD FLOOR PLAN

drawn by DF	checked WL	scale 1:250@A1; 1:500@A3		status PLANNING	
project		zone	classification	drawing no.	revision
12001		D	[00]	103	-



NOTE: INTERNAL LAYOUTS ARE INDICATIVE ONLY

-	31/08/12	PLANNING ISSUE
---	----------	----------------

REV	DATE
-----	------

NOTE

1. Do not scale from this drawing, other than for Planning purposes.
2. All dimensions to be checked on site by the contractor and such dimensions to be his responsibility.
3. Report all drawing errors, omissions and discrepancies to the architect.
4. This document may be issued in an uncontrolled CAD format to enable others to use it as background information to make alterations and/or additions. In that instance the file will be accompanied by a PDF version. It is for those making such alterations and additions to ensure that they make use of current background information. AHMM Ltd accepts no liability for any such alterations or additions to the background information or arising out of changes to background information which occur prior to alterations of additions being made.

LOCATION

ALLFORD HALL MONAGHAN MORRIS
ARCHITECTS Ltd
2ND FLOOR, BLOCK C, 5-23 OLD STREET LONDON EC1V 9HL
TEL 020 7251 5261 FAX 020 7251 5123 WEB WWW.AHMM.CO.UK

job title

CAMDEN LOCK VILLAGE

drawing title / location

BUILDING D
PROPOSED FOURTH FLOOR PLAN

drawn by	checked	scale	status
DF	WL	1:250@A1; 1:500@A3	PLANNING

project	zone	classification	drawing no.	revision
12001	D	[00]	104	-

Architectural site plan showing Building D, a three-story structure containing three flats: Flat D.5.1 (1 bed + kitchen), Flat D.5.2 (1 bed + kitchen), and Flat D.5.3 (1 bed + kitchen). The building is situated adjacent to a large green area, likely a park or sports field, and is bordered by a road. The plan also shows surrounding streets, other buildings, and a large green area. A note indicates that the drawing series 12001_B_(00) should be referred to for further information.

Refer to drawing series 12001_B_(00) for further information

Refer to drawing series 12001_B_(00) for further information

BUILDING D

Flat D.5.1
1 bed + kitchen

Flat D.5.2
1 bed + kitchen

Flat D.5.3
1 bed + kitchen

43.020 AOD

Sedum / Wild flower roof

Architectural site plan showing Building D, a three-story structure containing three flats: Flat D.5.1 (1 bed + kitchen), Flat D.5.2 (1 bed + kitchen), and Flat D.5.3 (1 bed + kitchen). The building is situated adjacent to a large green area, likely a park or sports field, and is bordered by a road. The plan also shows surrounding streets, other buildings, and a large green area. A note indicates that the drawing series 12001_B_(00) should be referred to for further information.

Refer to drawing series 12001_B_(00) for further information

Refer to drawing series 12001_B_(00) for further information

BUILDING D

Flat D.5.1
1 bed + kitchen

Flat D.5.2
1 bed + kitchen

Flat D.5.3
1 bed + kitchen

43.020 AOD

Sedum / Wild flower roof

NOTE: INTERNAL LAYOUTS ARE INDICATIVE ONLY

Architectural floor plan of Building D, showing three flats and a large roof area. The plan includes a central staircase and a boundary line marked 43,020 AOD.

- Flat D.5.3**: 2 bed 5 person
- Flat D.5.1**: 2 bed 4 person
- Flat D.5.2**: 3 bed 5 person
- Sedum / Wild flower roof**: Large roof area adjacent to the flats.
- 43,020 AOD**: Boundary line marker.

Architectural floor plan of Building D, showing three flats and a large roof area. The plan includes a central staircase and a boundary line marked 43,020 AOD.

- Flat D.5.3**: 2 bed 5 person
- Flat D.5.1**: 2 bed 4 person
- Flat D.5.2**: 3 bed 5 person
- Sedum / Wild flower roof**: Large roof area adjacent to the flats.
- 43,020 AOD**: Boundary line.

Architectural floor plan of Building D, showing three flats and a large roof area. The plan includes a central staircase and a boundary line marked 43,020 AOD.

- Flat D.5.3**: 2 bed 5 person
- Flat D.5.1**: 2 bed 4 person
- Flat D.5.2**: 3 bed 5 person
- Sedum / Wild flower roof**: Large roof area adjacent to the flats.
- 43,020 AOD**: Boundary line marker.

Architectural floor plan of Building D, showing three flats and a large roof area. The plan includes a central staircase and a boundary line marked 43,020 AOD.

- Flat D.5.3**: 2 bed 5 person
- Flat D.5.1**: 2 bed 4 person
- Flat D.5.2**: 3 bed 5 person
- Sedum / Wild flower roof**: Large roof area adjacent to the flats.
- 43,020 AOD**: Boundary line.

Architectural floor plan of Building D, showing three flats and a large roof area. The plan includes a central staircase and a boundary line marked 43,020 AOD.

- Flat D.5.3**: 2 bed 5 person
- Flat D.5.1**: 2 bed 4 person
- Flat D.5.2**: 3 bed 5 person
- Sedum / Wild flower roof**: Large roof area adjacent to the flats.
- 43,020 AOD**: Boundary line marker.

Architectural floor plan of Building D, showing three flats and a large roof area. The plan includes a central staircase and a boundary line marked 43,020 AOD.

- Flat D.5.3**: 2 bed 5 person
- Flat D.5.1**: 2 bed 4 person
- Flat D.5.2**: 3 bed 5 person
- Sedum / Wild flower roof**: Large roof area adjacent to the flats.
- 43,020 AOD**: Boundary line marker.

-	31/08/12 PLANNING ISSUE
---	-------------------------

REV	DATE
-----	------

NOTE

NOTE

ALLFORD HALL MONAGHAN MORRIS
ARCHITECTS Ltd
2ND FLOOR, BLOCK C, 5-23 OLD STREET LONDON EC1V 9HL
TEL 020 7251 5261 FAX 020 7251 5123 WEB WWW.AHMM.CO.UK

job title	CAMDEN LOCK VILLAGE
-----------	---------------------

drawing title / location
BUILDING D
PROPOSED FIFTH FLOOR PLAN

drawn by	checked	scale	status
DF	WL	1:250@A1; 1:500@A3	PLANNING

project	zone	classification	drawing no.	revision
12001	D	[00]	105	-

Refer to drawing series 12001_B_(00) for further information

Refer to drawing series 12001_B_(00) for further information

BUILDING D

46.070 AOD

Sidum / Wild flower roof

Refer to drawing series 12001_B_(00) for further information

Refer to drawing series 12001_B_(00) for further information

BUILDING D

46.070 AOD

Sidum / Wild flower roof

Refer to drawing series 12001_B_(00) for further information

Refer to drawing series 12001_B_(00) for further information

BUILDING D

46.070 AOD

Sidum / Wild flower roof

Refer to drawing series 12001_B_(00) for further information

Refer to drawing series 12001_B_(00) for further information

BUILDING D

46.070 AOD

Sedum / Wild flower roof

The site plan shows Building D, a long, narrow structure with a hatched roof area labeled 'Sedum / Wild flower roof' and an elevation of '46.070 AOD'. The building is situated next to a large green area, likely a pond or lake, and is surrounded by other buildings and roads. The plan includes various annotations and references to drawing series 12001_B_(00) for further information.

Refer to drawing series 12001_B_(00) for further information

Refer to drawing series 12001_B_(00) for further information

BUILDING D

46.070 AOD

Sidum / Wild flower roof

--	--

-	31/08/12 PLANNING ISSUE
REV	DATE

NOTE

1. Do not scale from this drawing, other than for planning purposes.
2. All dimensions to be checked on site by the contractor and such dimensions may vary for constructability.
3. Report all drawing errors, omissions and discrepancies to the architect.
4. This document may be issued in an uncontrolled CAD format to enable others to use it as background information to make alterations and/or additions. In that instance the file will be accompanied by a PDF version. It is for those making such alterations and additions to ensure that they make use of current background information. AHMM Ltd accepts no liability for any such alterations or additions to the background information or arising out of changes to background information which occur prior to alterations of additions being made.

ALLFORD HALL MONAGHAN MORRIS
ARCHITECTS Ltd
2ND FLOOR, BLOCK C, 5-23 OLD STREET LONDON EC1V 9HL
TEL 020 7251 5261 FAX 020 7251 5123 WEB WWW.AHMM.CO.UK

job title

CAMDEN LOCK VILLAGE

drawing title / location

BUILDING D
PROPOSED ROOF PLAN

drawn by DF	checked WL	scale 1:250@A1; 1:500@A3	status PLANNING
----------------	---------------	-----------------------------	--------------------

project	zone		classification	drawing no.	revision
12001	D		[00]	106	-

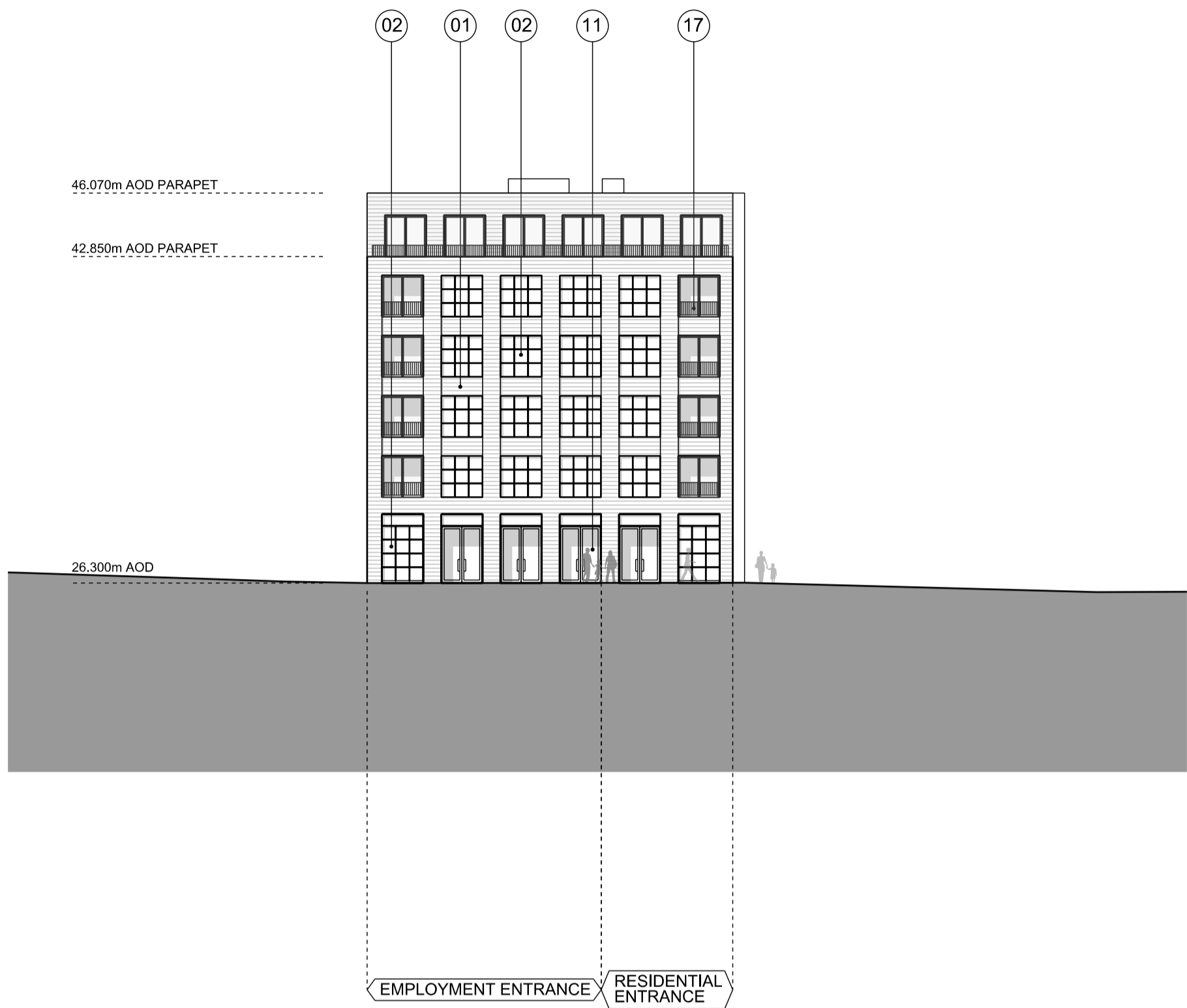

01 BUILDING D_ EAST ELEVATION

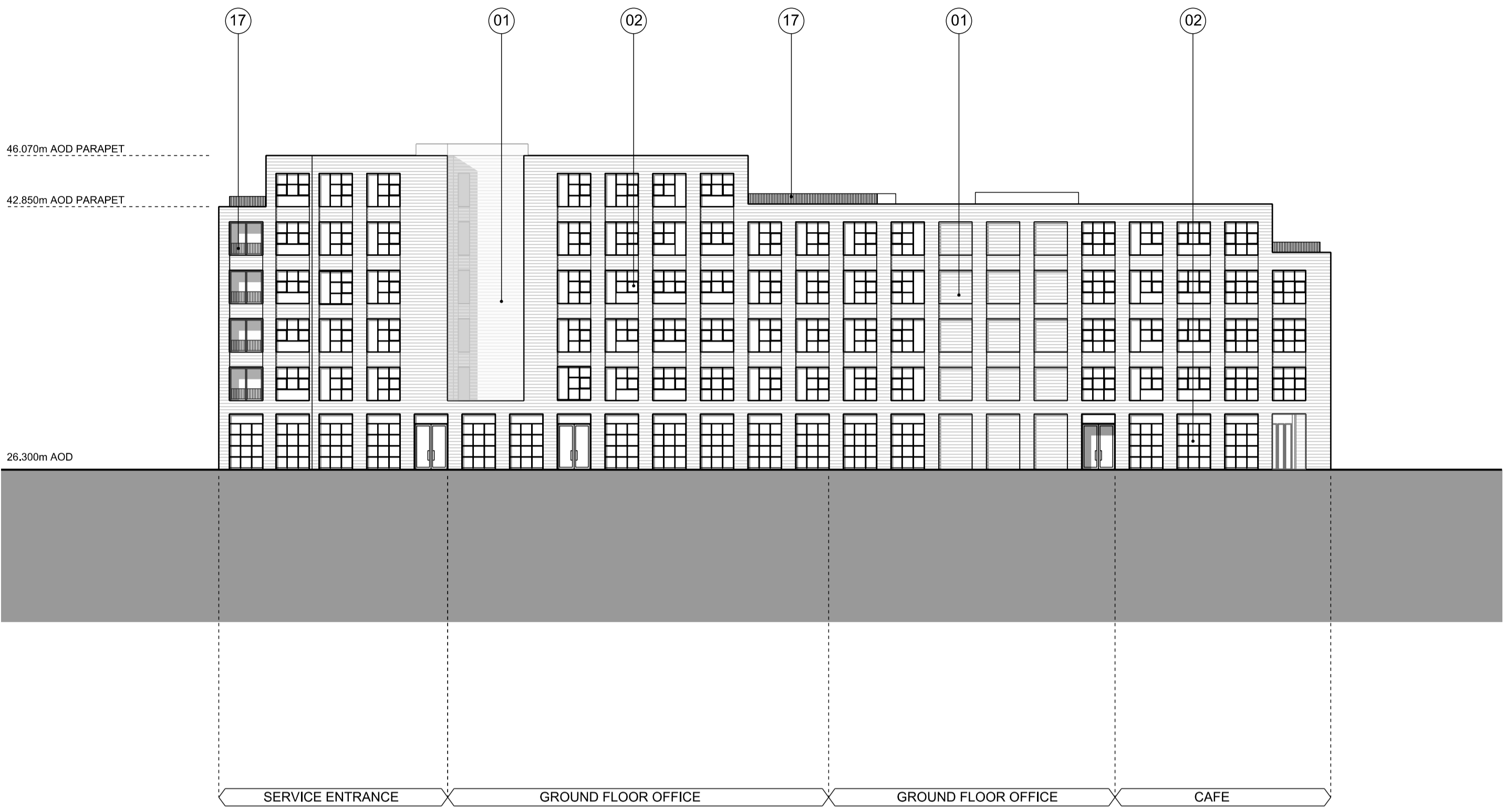

02 BUILDING D_ NORTH ELEVATION



03 BUILDING D_ SOUTH ELEVATION

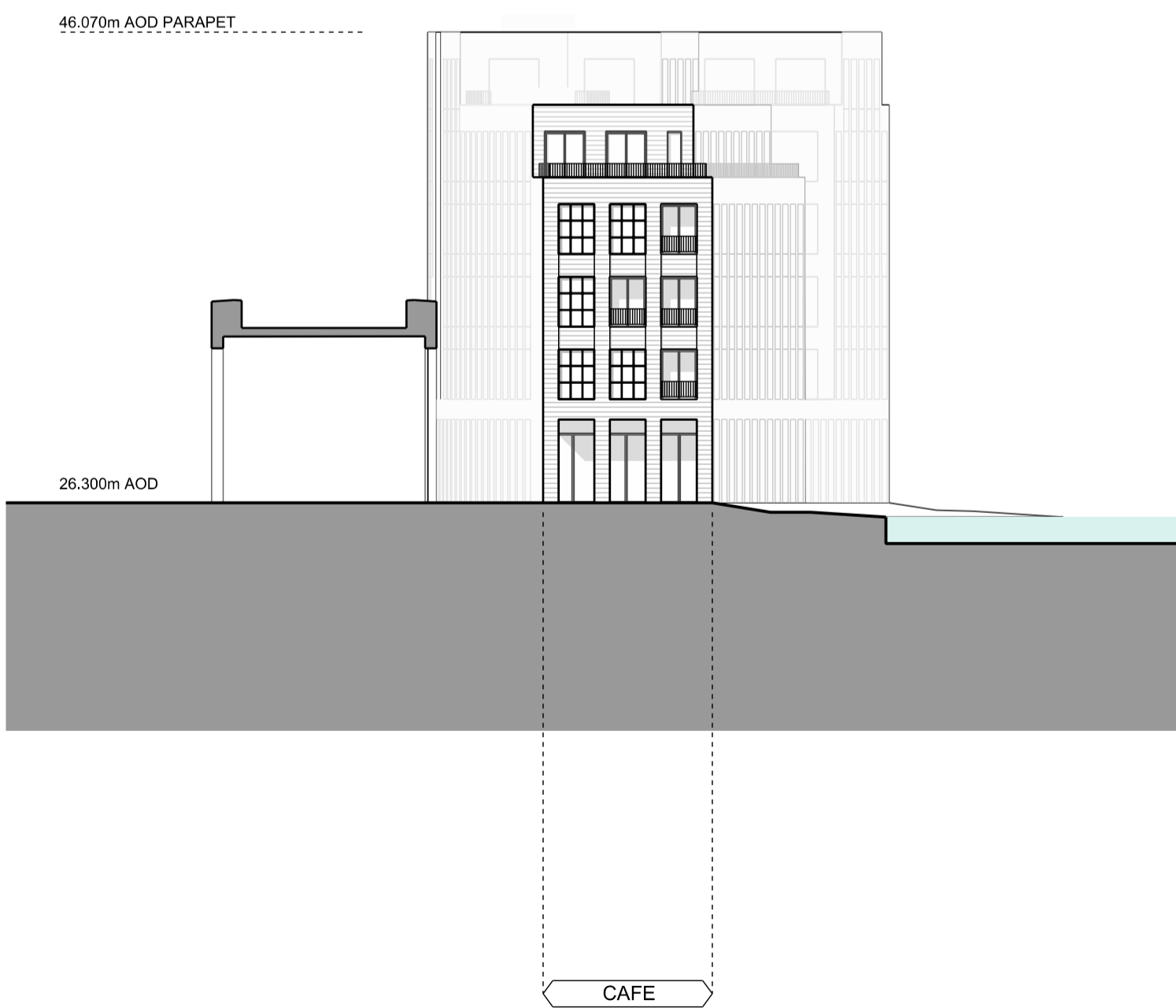

04 BUILDING D_ WEST ELEVATION

NOTE: INTERNAL LAYOUTS ARE INDICATIVE ONLY

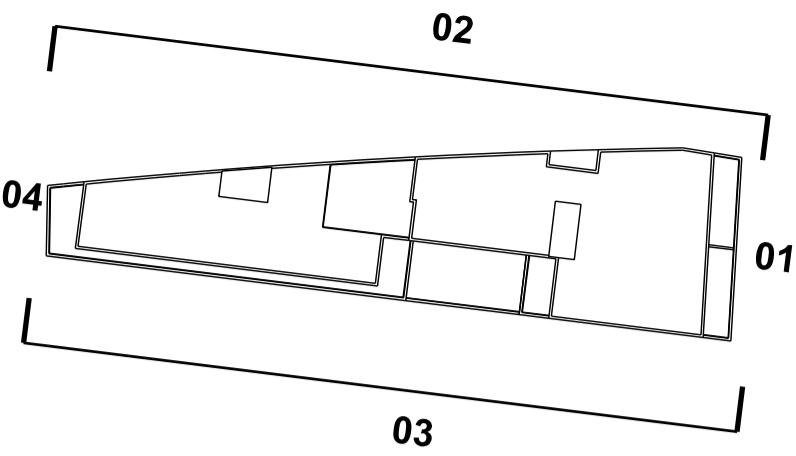

KEY PLAN

KEY

- 01 BRICK
- 02 METAL FRAMED GLAZING
- 03 TIMBER SCREEN
- 04 METAL SHUTTERS
- 05 METAL PANEL(S)
- 06 METAL BRIDGE
- 07 TIMBER BENCH
- 08 METAL ROOF
- 09 METAL BALUSTRADE / HANDRAIL
- 10 TIMBER DECK
- 11 METAL FRAMED GLAZED DOOR
- 12 METAL FRAMED GLAZED SHOPFRONT
- 13 VERTICAL TERRACOTTA BAGUETTES
- 14 GREEN ROOF
- 15 GLASS BALUSTRADE
- 16 LOUVRE PANEL
- 17 METAL RAILING BALUSTRADE
- 18 METAL LOUVRE PLANT SCREEN

31/08/12 PLANNING ISSUE

REV DATE

NOTE

1. Do not scale from this drawing, other than for Planning purposes.
2. All dimensions to be checked on site by the contractor and such dimensions to be his responsibility.
3. Report all drawing errors, omissions and discrepancies to the architect.
4. This document may be issued in an uncontrolled CAD format to enable others to use it as background information to make alterations and/or additions. In that instance the file will be accompanied by a PDF version. It is for those making such alterations and additions to ensure that they make use of current background information. AHMM Ltd accepts no liability for any such alterations or additions to the background information or arising out of changes to background information which occur prior to alterations of additions being made.

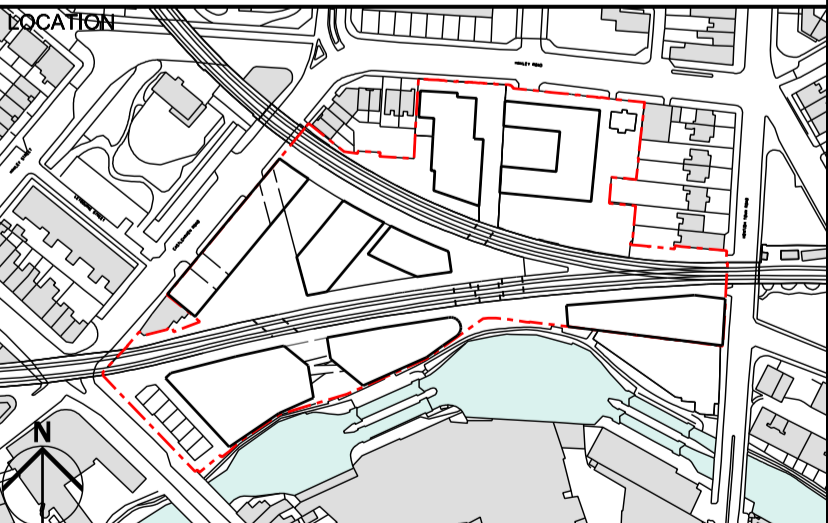

ALLFORD HALL MONAGHAN MORRIS
ARCHITECTS Ltd
2ND FLOOR, BLOCK C, 5-23 OLD STREET LONDON EC1V 9HL
TEL 020 7251 5261 FAX 020 7251 5123 WEB WWW.AHMM.CO.UK

job title
CAMDEN LOCK VILLAGE

drawing title / location
BUILDING D
PROPOSED GA ELEVATIONS

drawn by	checked	scale	status
DF	WL	1:250@A1; 1:500@A3	PLANNING

project	zone	classification	drawing no.	revision
12001	D	[00]	2 00	-



01 BUILDING D_TOWPATH TYPICAL BAY ELEVATION



02 BUILDING D_TOWPATH TYPICAL SECTION

NOTE: INTERNAL LAYOUTS ARE INDICATIVE ONLY

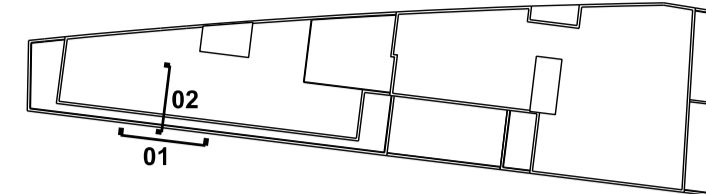

- KEY
- 01 BRICK
 - 02 METAL FRAMED GLAZING
 - 03 TIMBER SCREEN
 - 04 METAL SHUTTERS
 - 05 METAL PANEL(S)
 - 06 METAL BRIDGE
 - 07 TIMBER BENCH
 - 08 METAL ROOF
 - 09 METAL BALUSTRADE / HANDRAIL
 - 10 TIMBER DECK
 - 11 METAL FRAMED GLAZED DOOR
 - 12 METAL FRAMED GLAZED SHOPFRONT
 - 13 VERTICAL TERRACOTTA BAGUETTES
 - 14 GREEN ROOF
 - 15 GLASS BALUSTRADE
 - 16 LOUVRE PANEL
 - 17 METAL RAILING BALUSTRADE
 - 18 METAL LOUVRE PLANT SCREEN

31/08/12 PLANNING ISSUE

REV DATE

- NOTE
1. Do not scale from this drawing, other than for Planning purposes.
 2. All dimensions to be checked on site by the contractor and such dimensions to be his responsibility.
 3. Report all drawing errors, omissions and discrepancies to the architect.
 4. This document may be issued in an uncontrolled CAD format to enable others to use it as background information to make alterations and/or additions. In that instance the file will be accompanied by a PDF version. It is for those making such alterations and additions to ensure that they make use of current background information. AHMM Ltd accepts no liability for any such alterations or additions to the background information or arising out of changes to background information which occur prior to alterations of additions being made.

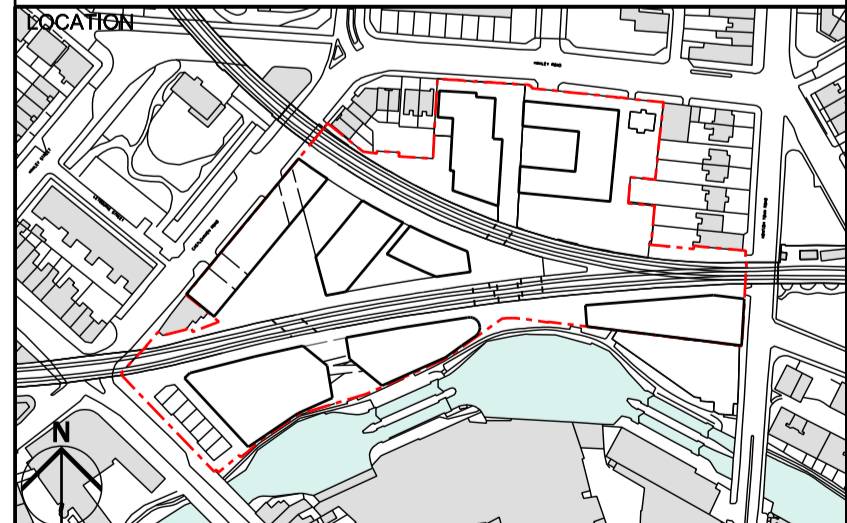

ALLFORD HALL MONAGHAN MORRIS
ARCHITECTS Ltd
2ND FLOOR, BLOCK C, 5-23 OLD STREET LONDON EC1V 9HL
TEL 020 7251 5261 FAX 020 7251 5123 WEB WWW.AHMM.CO.UK

job title
CAMDEN LOCK VILLAGE

drawing title / location
BUILDING D
PROPOSED BAY STUDY 01

drawn by	checked	scale	status
DF	WL	1:50@A1; 1:100@A3	PLANNING

project	zone	classification	drawing no.	revision
12001	D	[00]	220	-

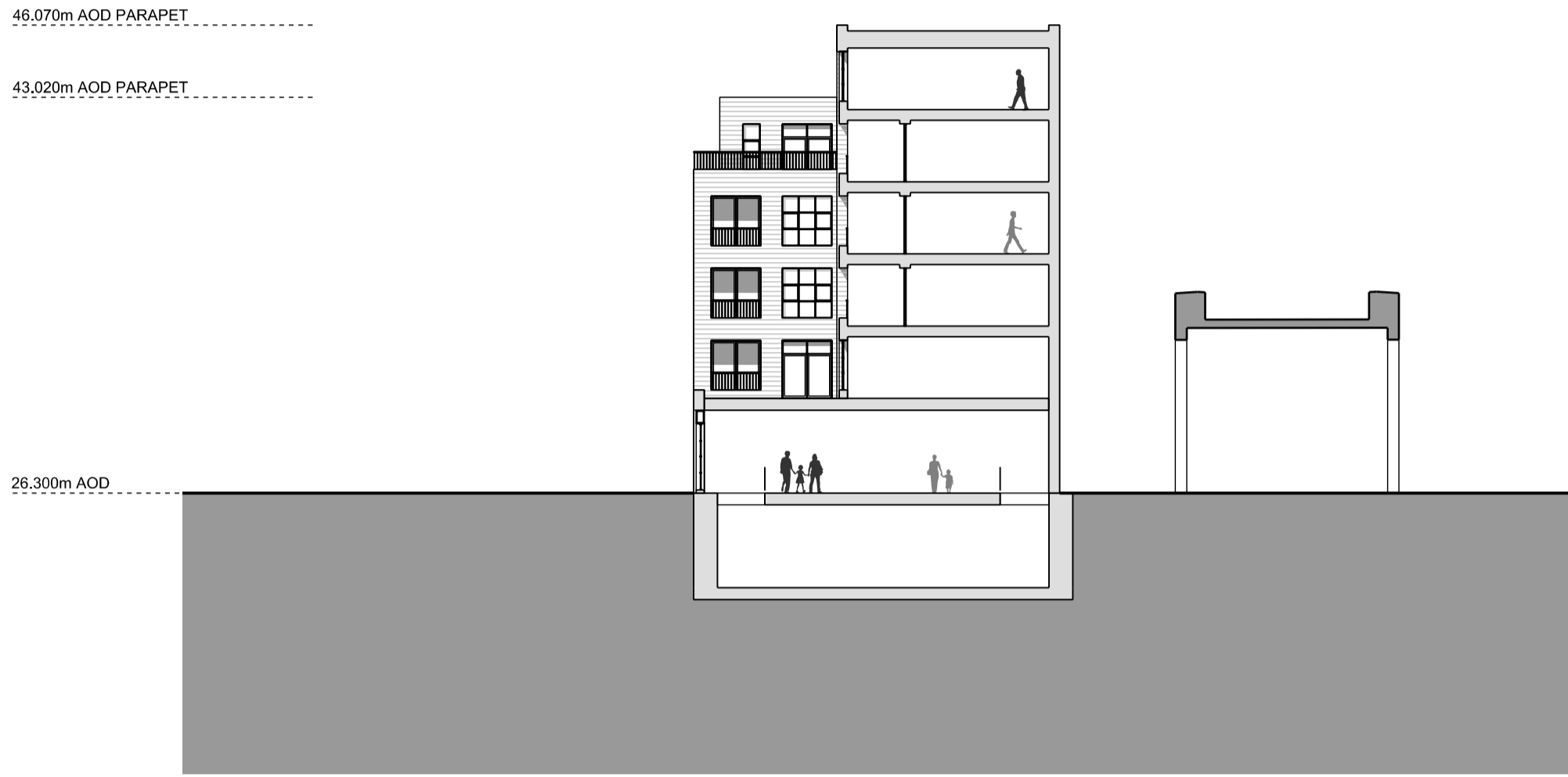

01 BUILDING D SECTION

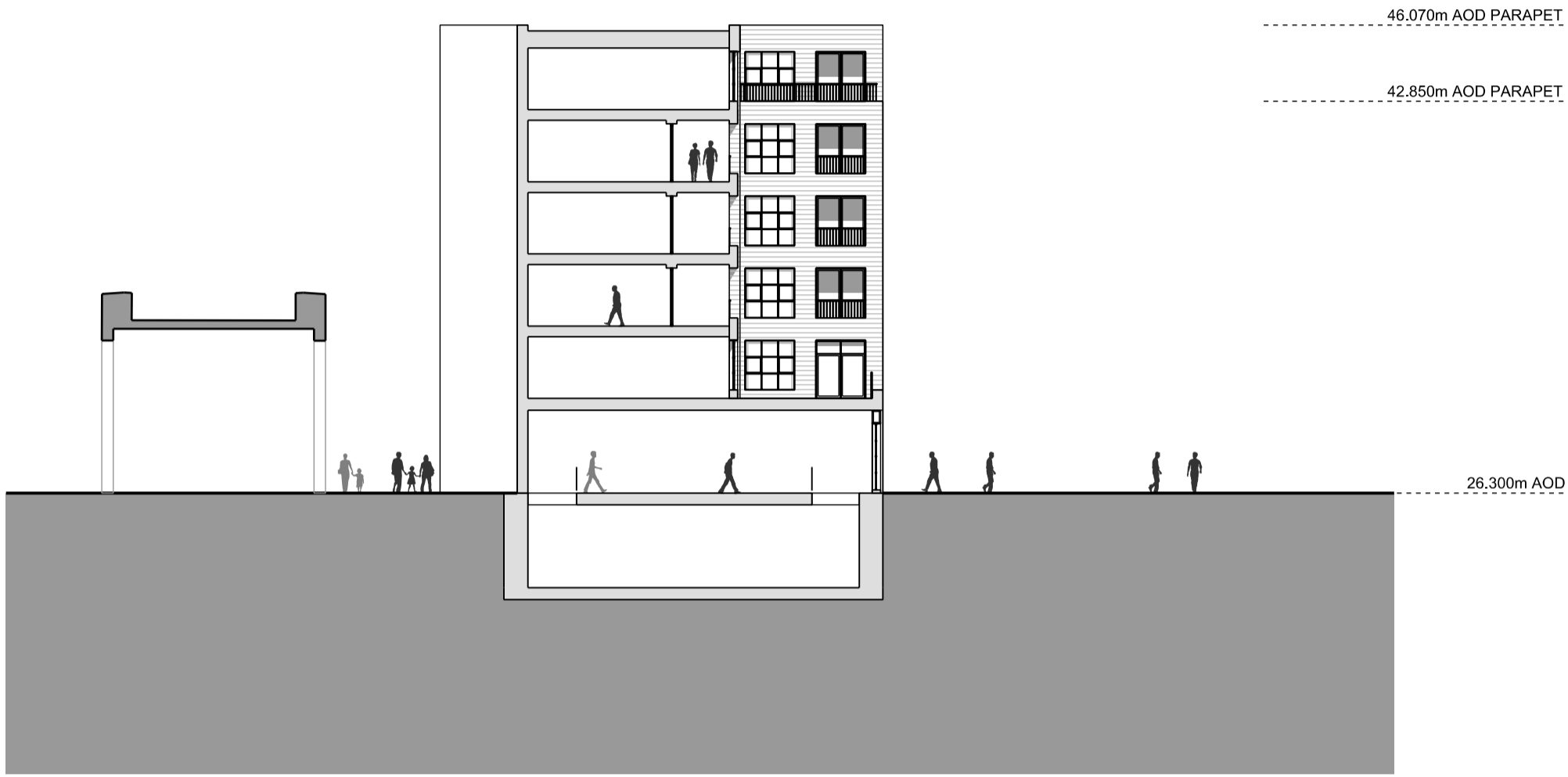

02 BUILDING D SECTION

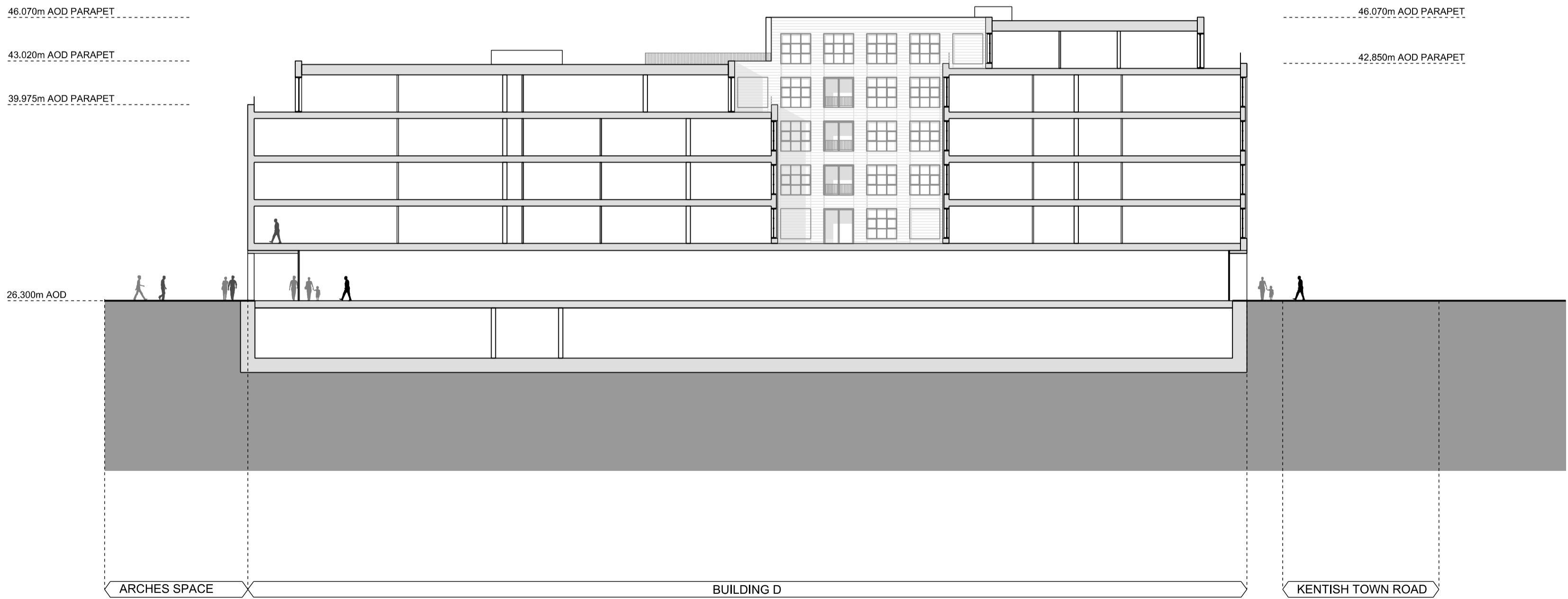

03 BUILDING D SECTION

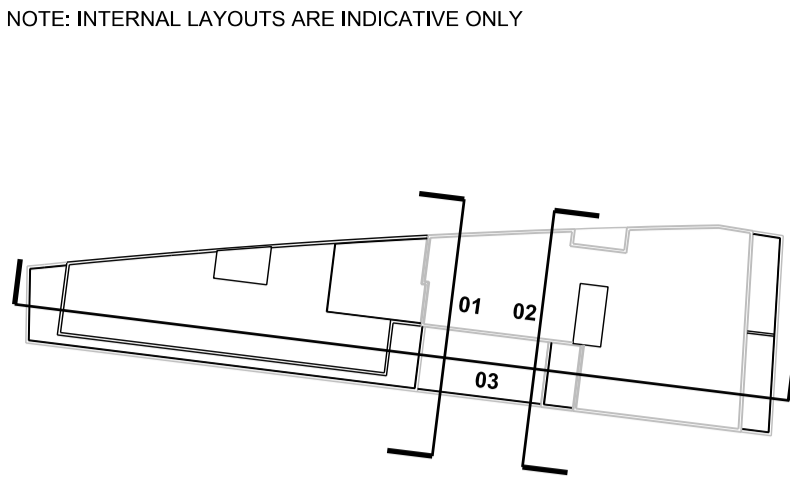

SECTION KEY

-	31/08/12 PLANNING ISSUE
---	-------------------------

REV	DATE
-----	------

NOTE

1. Do not scale from this drawing, other than for Planning purposes.
2. All dimensions to be checked on site by the contractor and such dimensions to be his responsibility.
3. Report all drawing errors, omissions and discrepancies to the architect.
4. This document may be issued in an uncontrolled CAD format to enable others to use it as background information to make alterations and/or additions. In that instance the file will be accompanied by a PDF version. It is for those making such alterations and additions to ensure that they make use of current background information. AHMM Ltd accepts no liability for any such alterations or additions to the background information or arising out of changes to background information which occur prior to alterations of additions being made.

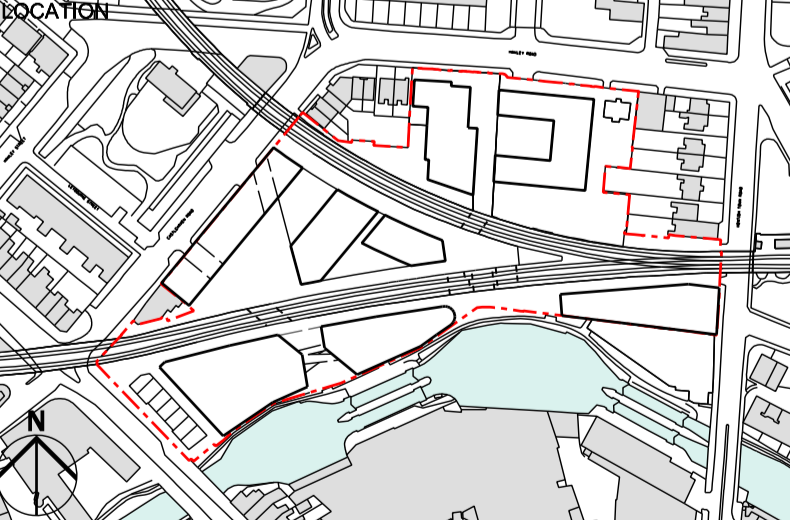

ALLFORD HALL MONAGHAN MORRIS
ARCHITECTS Ltd
2ND FLOOR, BLOCK C, 5-23 OLD STREET LONDON EC1V 9HL
TEL 020 7251 5261 FAX 020 7251 5123 WEB WWW.AHMM.CO.UK

job title
CAMDEN LOCK VILLAGE

drawing title / location
BUILDING D
PROPOSED GA SECTIONS

drawn by	checked	scale	status
DF	WL	1:250@A1; 1:500@A3	PLANNING

project	zone	classification	drawing no.	revision
12001	D	[00]	300	-

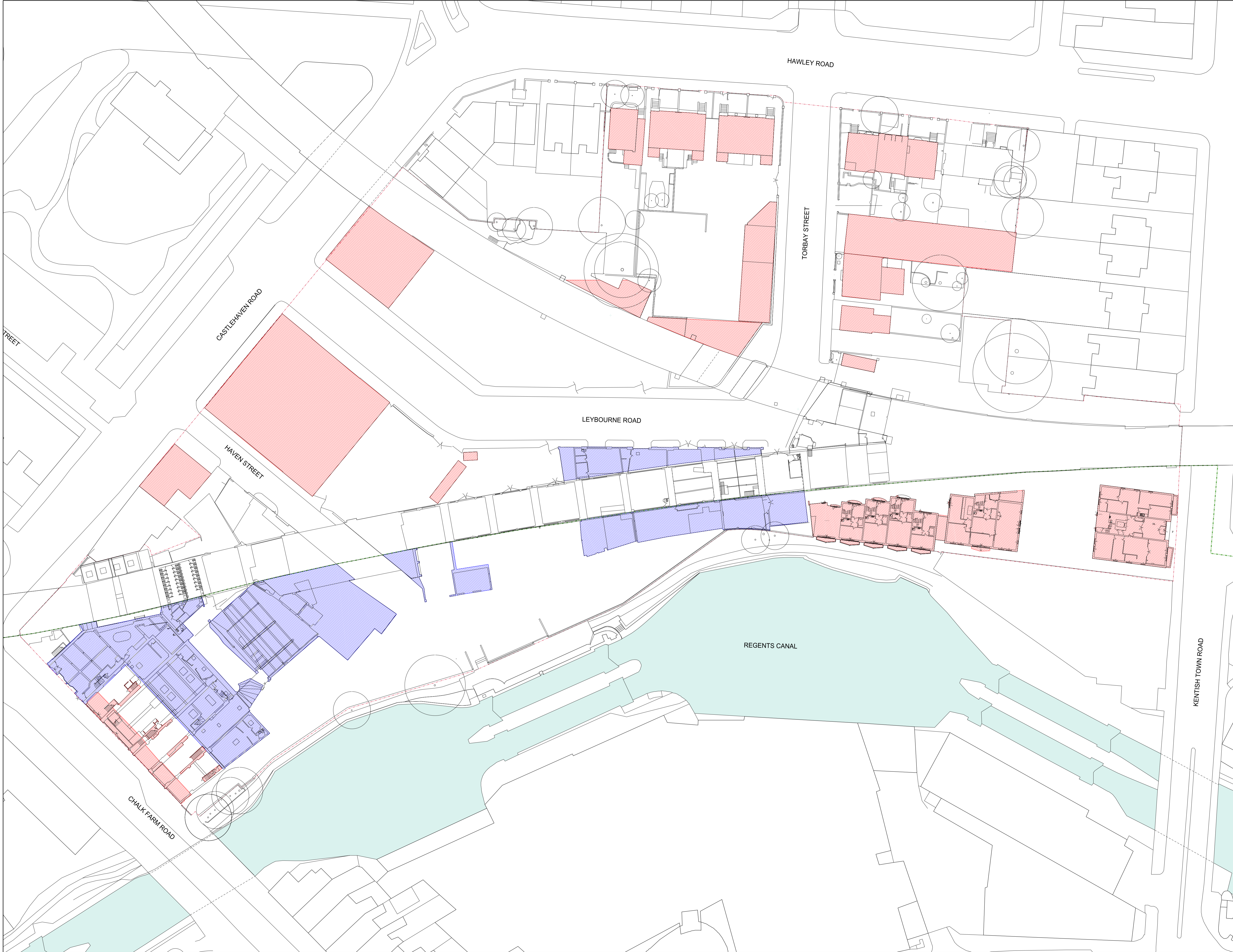

- Proposed Demolition
- Destroyed By Fire
- Regent's Canal Conservation Area Boundary
- Site Boundary

31/08/12 PLANNING ISSUE

REV	DATE
1	31/08/12

NOTE

1. Do not scale from this drawing, other than for Planning purposes.
2. All dimensions to be checked on site by the contractor and such dimensions to be his responsibility.
3. Report all drawing errors, omissions and discrepancies to the architect.
4. This document may be issued in an uncontrolled CAD format to enable others to use it as background information to make alterations and/or additions. In that instance the file will be accompanied by a PDF version. It is for those making such alterations and additions to ensure that they make use of current background information. AHMM Ltd accepts no liability for any such alterations or additions to the background information or arising out of changes to background information which occur prior to alterations of drawings being made.

LOCATION

ALLFORD HALL MONAGHAN MORRIS
ARCHITECTS LTD
2ND FLOOR BLOCK C, 5-23 OLD STREET LONDON EC1V 9HL
TEL 020 7251 5261 FAX 020 7251 5123 WEB WWW.AHMM.CO.UK
120 016

CAMDEN LOCK VILLAGE

drawing title / location
EXISTING SITE PLAN
AREA A - PROPOSED DEMOLITION

drawn by	checked	scale	status
EN	DC	1:250@A0 ; NTS@A3	PLANNING

project	zone	source	classification	drawing no.	revision
12001	MP		[12]	001	-

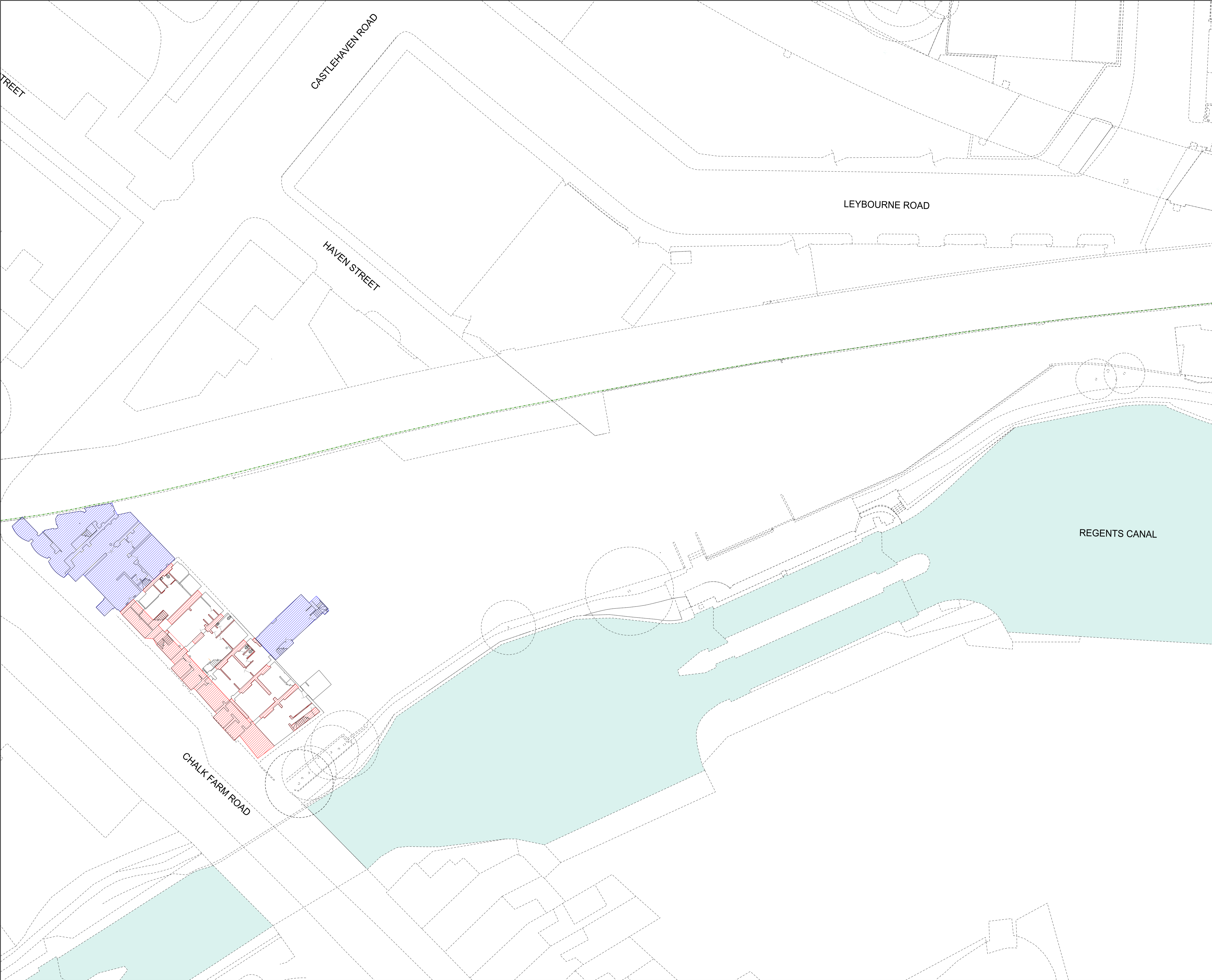

Proposed Demolition

Destroyed by fire

Regent's Canal Conservation Area Boundary

-	31/08/12 PLANNING ISSUE
---	-------------------------

NOTE

1. Do not scale from this drawing, other than for Planning purposes.
2. All dimensions to be checked on site by the contractor and such dimensions to be his responsibility.
3. Report all drawing errors, omissions and discrepancies to the architect.
4. This document may be issued in an uncontrolled CAD format to enable others to use it as background information to make alterations and/or additions. In that instance the file will be accompanied by a PDF version. It is for those making such alterations and additions to ensure that they make use of current background information. AHMM Ltd accepts no liability for any such alterations or additions to the background information or arising out of changes to background information which occur prior to alterations of additions being made.

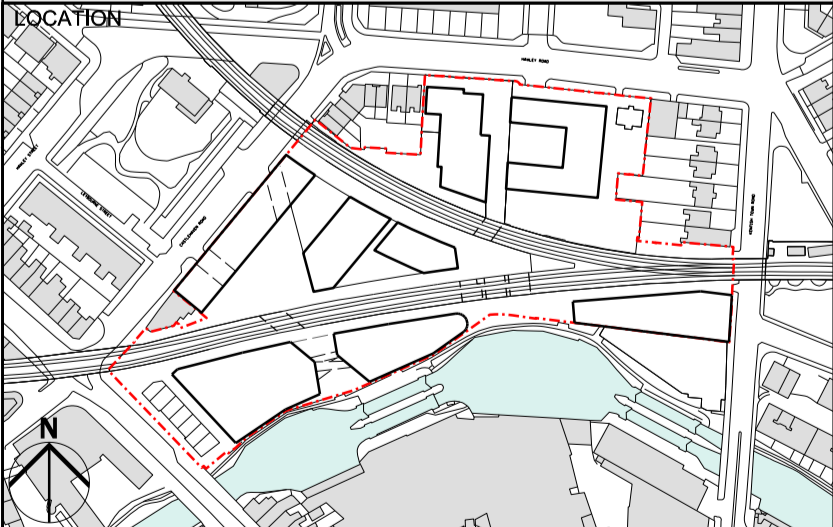

ALLFORD HALL MONAGHAN MORRIS
ARCHITECTS Ltd
2ND FLOOR, BLOCK C, 5-23 OLD STREET LONDON EC1V 9HL
TEL 020 7251 5261 FAX 020 7251 5123 WEB WWW.AHMM.CO.UK

CAMDEN LOCK VILLAGE					
drawing title / location PROPOSED DEMOLITION DRAWING AREA A - BASEMENT LAYOUT					
drawn by	checked	scale	status		
EN	DC	1:250@A1; 1:500@A3	PLANNING		
project	zone	source	classification	drawing no.	revision
12001	MP	-	[12]	099	-

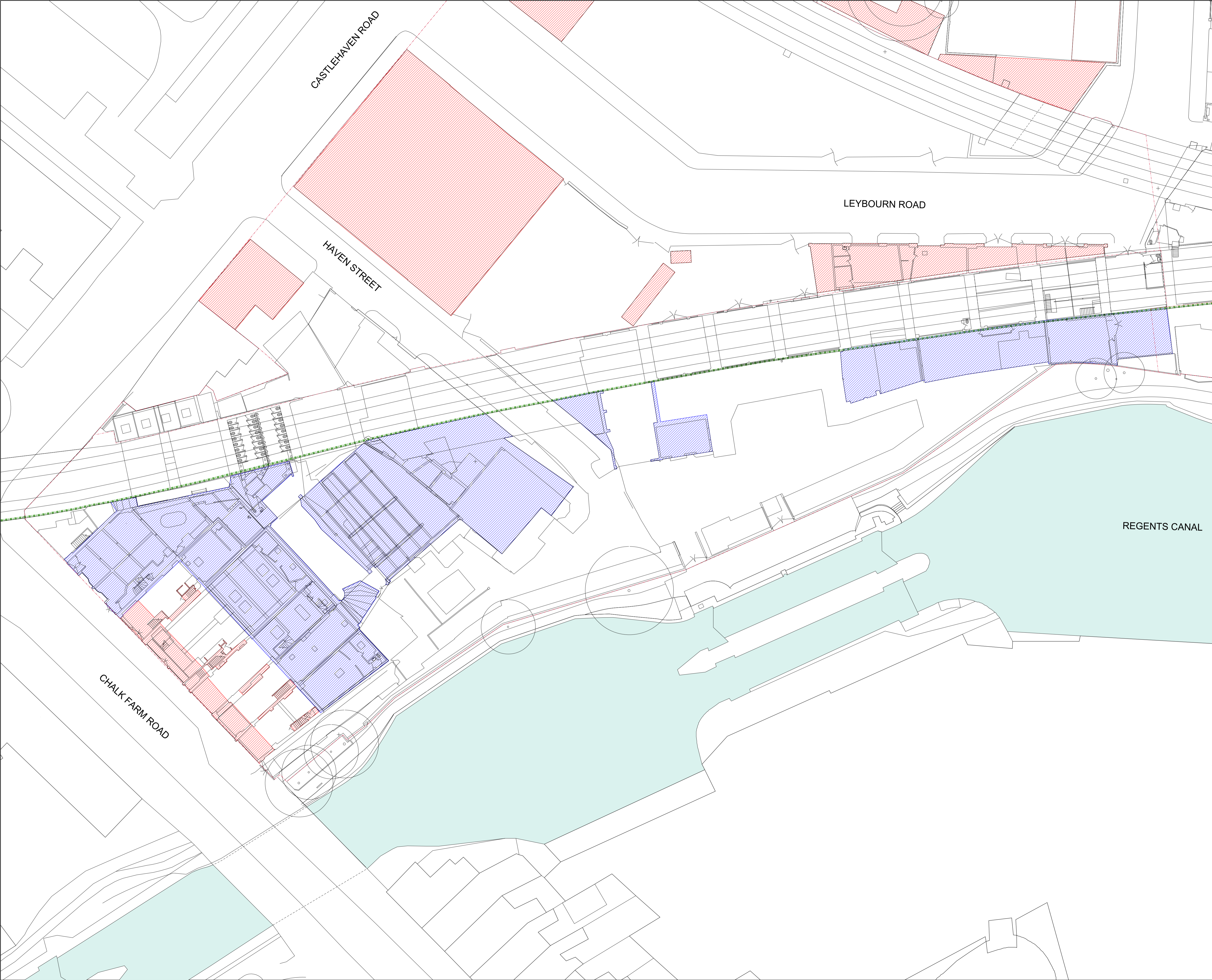

- Proposed Demolition
- Destroyed by fire
- Regent's Canal Conservation Area Boundary

- 31/08/12 Planning Issue

REV DATE

NOTE

1. Do not scale from this drawing, other than for Planning purposes.
2. All dimensions to be checked on site by the contractor and such dimensions to be his responsibility.
3. Report all drawing errors, omissions and discrepancies to the architect.
4. This document may be issued in an uncontrolled CAD format to enable others to use it as background information to make alterations and/or additions. In that instance the file will be accompanied by a PDF version. It is for those making such alterations and additions to ensure that they make use of current background information. AHMM Ltd accepts no liability for any such alterations or additions to the background information or arising out of changes to background information which occur prior to alterations of additions being made.

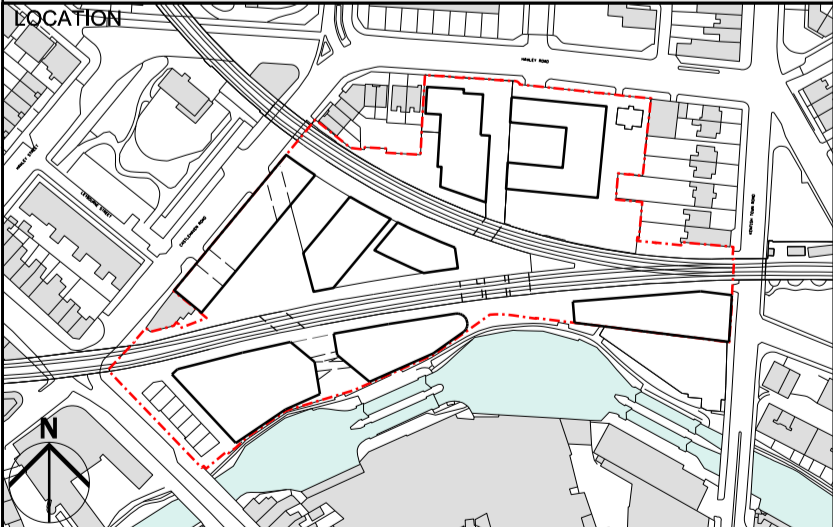

ALLFORD HALL MONAGHAN MORRIS
ARCHITECTS Ltd
2ND FLOOR, BLOCK C, 5-23 OLD STREET LONDON EC1V 9HL
TEL 020 7251 5261 FAX 020 7251 5123 WEB WWW.AHMM.CO.UK

job title
CAMDEN LOCK VILLAGE

drawing title / location
DEMOLITION DRAWING
AREA A - GROUND FLOOR LAYOUT

drawn by	checked	scale	status
EN	DC	1:250@A1; 1:500@A3	PLANNING

project	zone	source	classification	drawing no.	revision
12001	MP	-	[12]	100	-

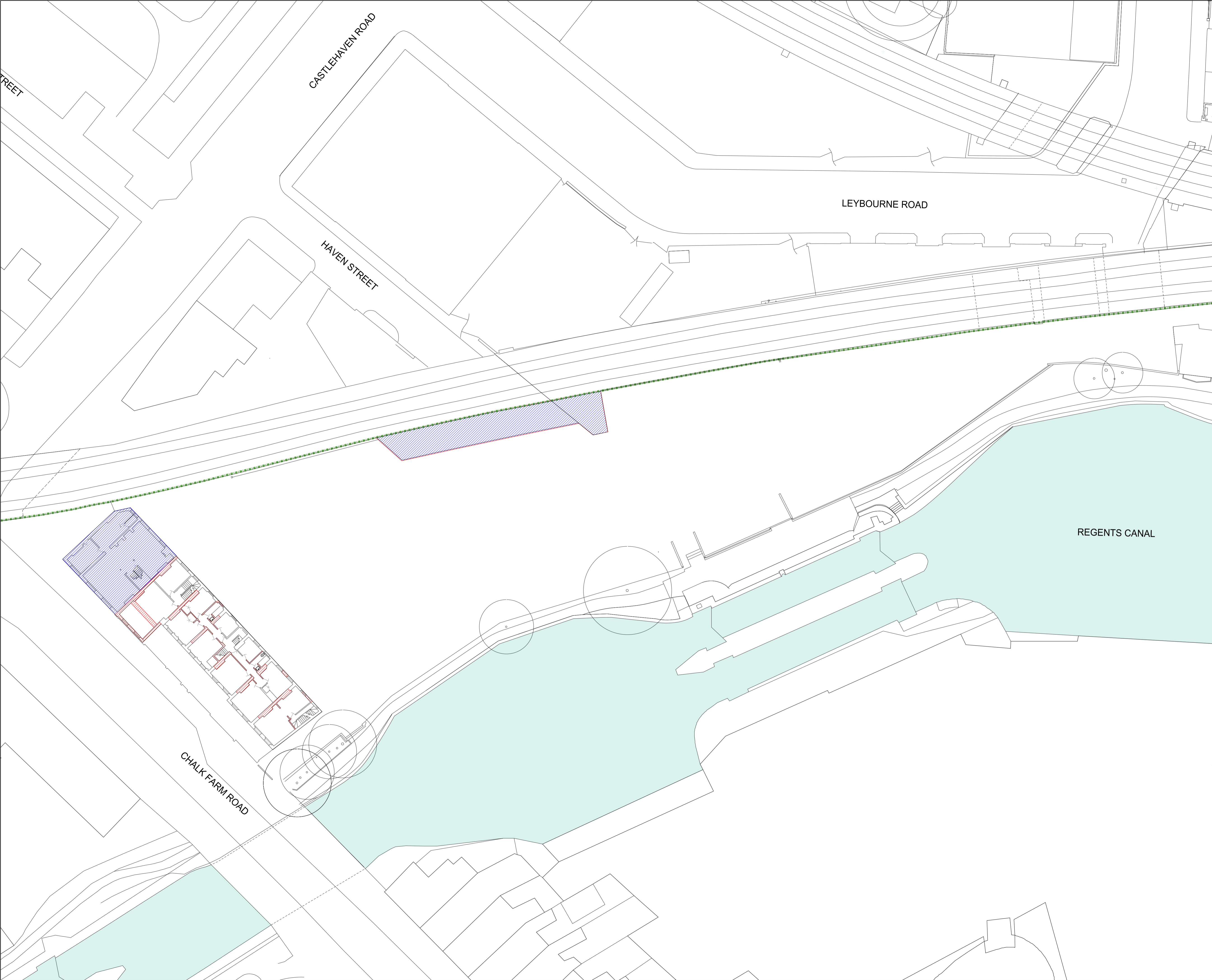

Proposed Demolition

Destroyed by fire

Regent's Canal Conservation Area Boundary

-

31/08/12 PLANNING ISSUE

REV	DATE
-----	------

NOTE

1. Do not scale from this drawing, other than for Planning purposes.

2. All dimensions to be checked on site by the contractor and such dimensions to be his responsibility.

3. Report all drawing errors, omissions and discrepancies to the architect.

4. This document may be issued in an uncontrolled CAD format to enable others to use it as background information to make alterations and/or additions. In that instance the file will be accompanied by a PDF version. It is for those making such alterations and additions to ensure that they make use of current background information. AHMM Ltd accepts no liability for any such alterations or additions to the background information or arising out of changes to background information which occur prior to alterations or additions being made.

LOCATION

ALLFORD HALL MONAGHAN MORRIS

ARCHITECTS Ltd
2ND FLOOR, BLOCK C, 5-23 OLD STREET LONDON EC1V 9HL
TEL 020 7251 5261 FAX 020 7251 5123 WEB WWW.AHMM.CO.UK

job title

CAMDEN LOCK VILLAGE

drawing title / location

PROPOSED DEMOLITION DRAWING
AREA A - FIRST FLOOR LAYOUT

drawn by	checked	scale	status
EN	DC	1:250@A1; 1:500@A3	PLANNING

project	zone	source	classification	drawing no.	revision
12001	MP	-	[12]	101	-

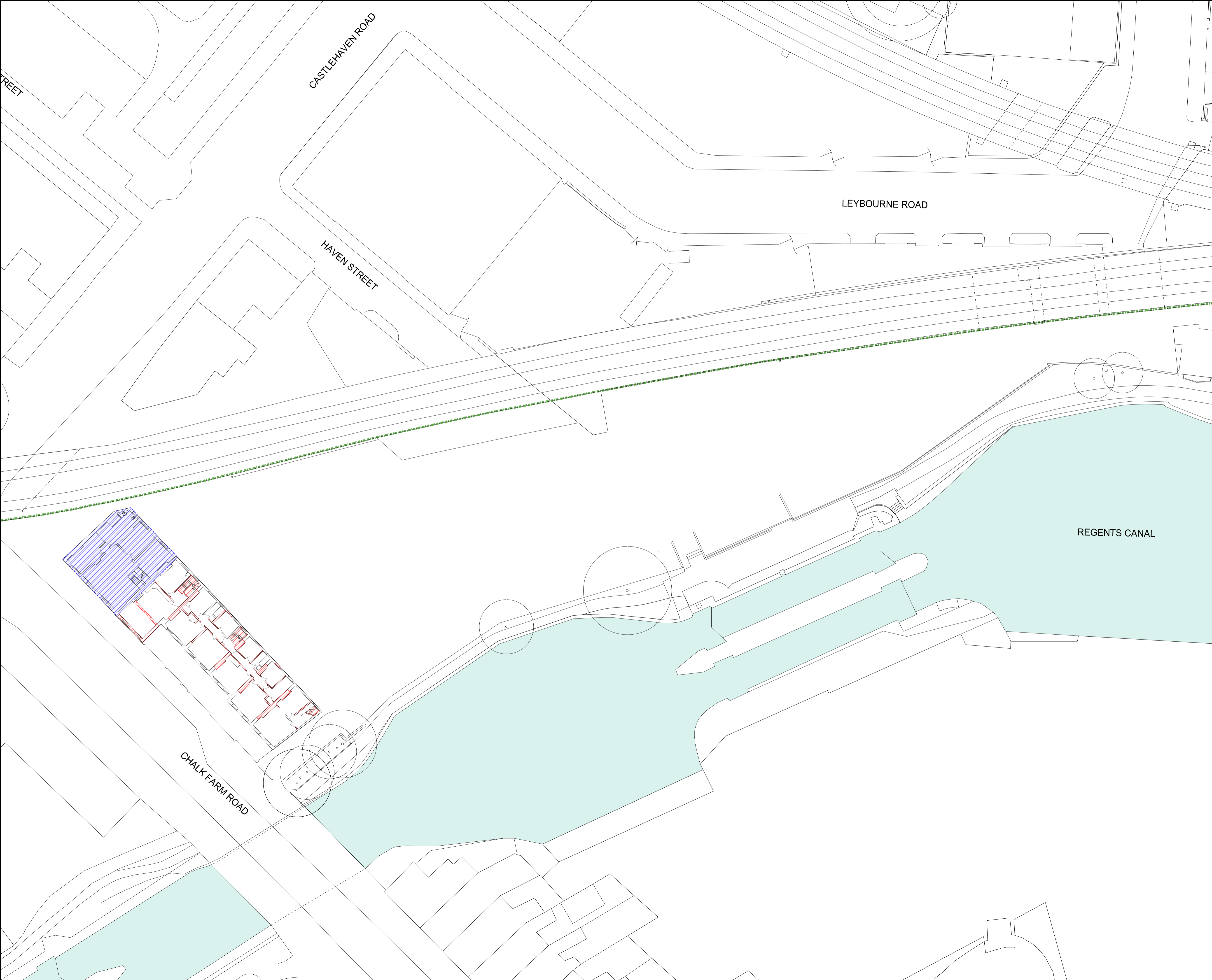

Proposed Demolition

Destroyed by fire

Regent's Canal Conservation Area Boundary

-

31/08/12 PLANNING ISSUE

REV	DATE
-----	------

NOTE

1. Do not scale from this drawing, other than for Planning purposes.

2. All dimensions to be checked on site by the contractor and such dimensions to be his responsibility.

3. Report all drawing errors, omissions and discrepancies to the architect.

4. This document may be issued in an uncontrolled CAD format to enable others to use it as background information to make alterations and/or additions. In that instance the file will be accompanied by a PDF version. It is for those making such alterations and additions to ensure that they make use of current background information. AHMM Ltd accepts no liability for any such alterations or additions to the background information or arising out of changes to background information which occur prior to alterations of additions being made.

LOCATION

ALLFORD HALL MONAGHAN MORRIS

ARCHITECTS Ltd
2ND FLOOR, BLOCK C, 5-23 OLD STREET LONDON EC1V 9HL
TEL 020 7251 5261 FAX 020 7251 5123 WEB WWW.AHMM.CO.UK

job title

CAMDEN LOCK VILLAGE

drawing title / location

PROPOSED DEMOLITION DRAWING
AREA - SECOND FLOOR LAYOUT

drawn by	checked	scale	status
EN	DC	1:250@A1; 1:500@A3	PLANNING

project	zone	source	classification	drawing no.	revision
12001	MP	-	[12]	102	-