Apartment Type AR-SA - 32 m2 (NIA)

[PLAN]

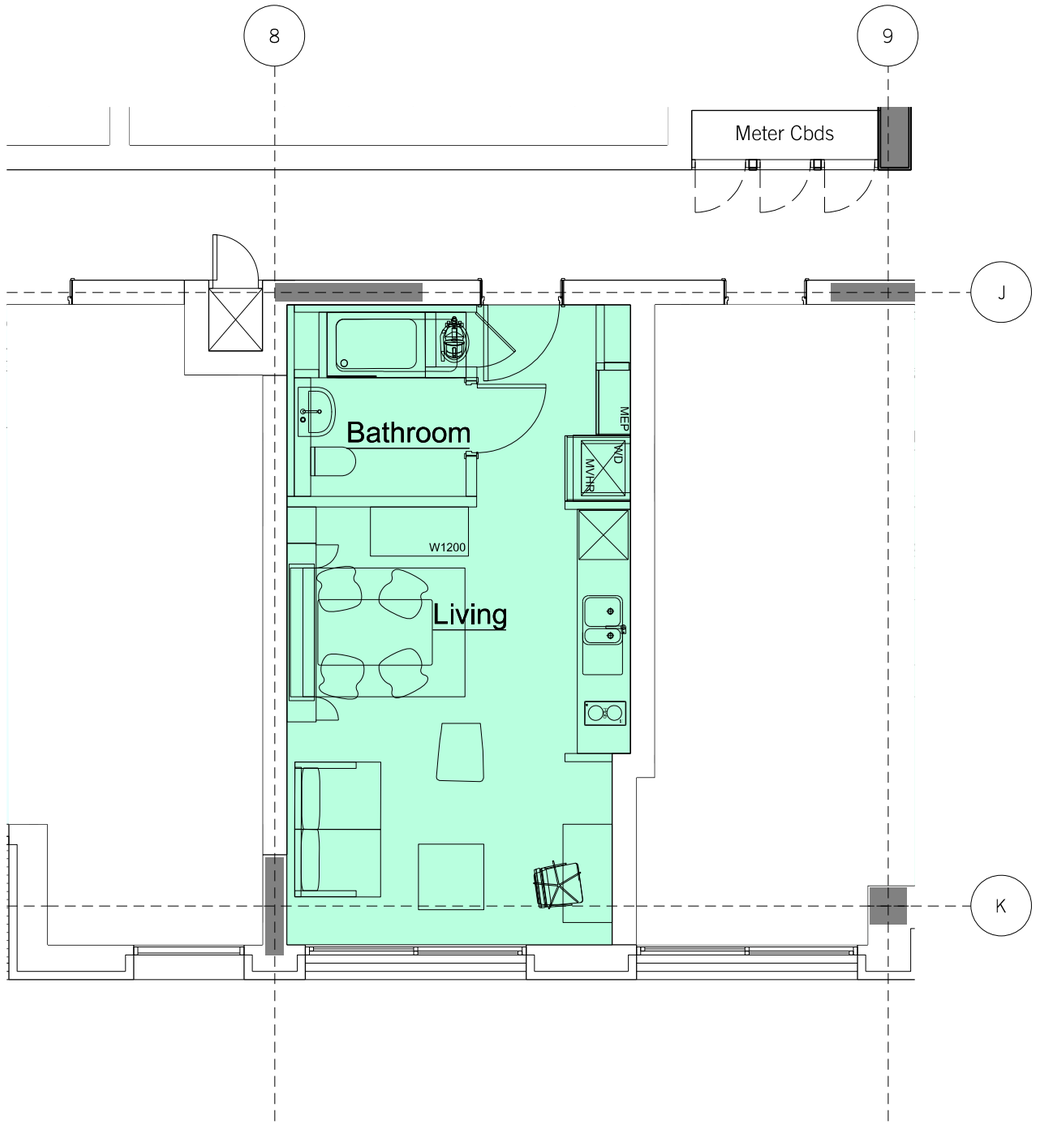

Apartment Location Key

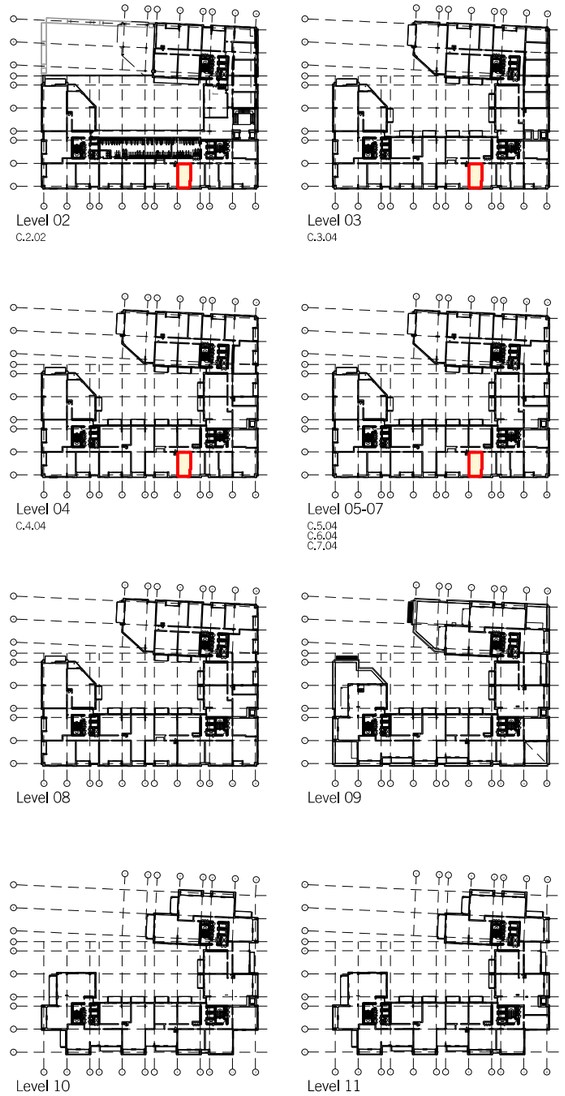

Revisions: A: General Revisions	Notes: For Approval	DAVID MORLEY ARCHITECTS 18 Hatton Place London EC1N 8RU Tel: 020 7430 2444 Fax: 020 7430 2443 davidmorleyarchitects.co.uk	Building P1 - Kings Cross Central	Job no: 476	Drawing no: 1-360	Revision: A
			GA Apartment Layouts - Type AR-SA	Scale: 1:75@A3	Date: 20.07.12	Revised: 31.08.12

© Do not scale off drawing. Check all dimensions on site and advise any discrepancies before commencing work. All dimensions in millimetres unless otherwise noted.

Apartment Type AR-SB - 32 m2 (NIA)

[PLAN]

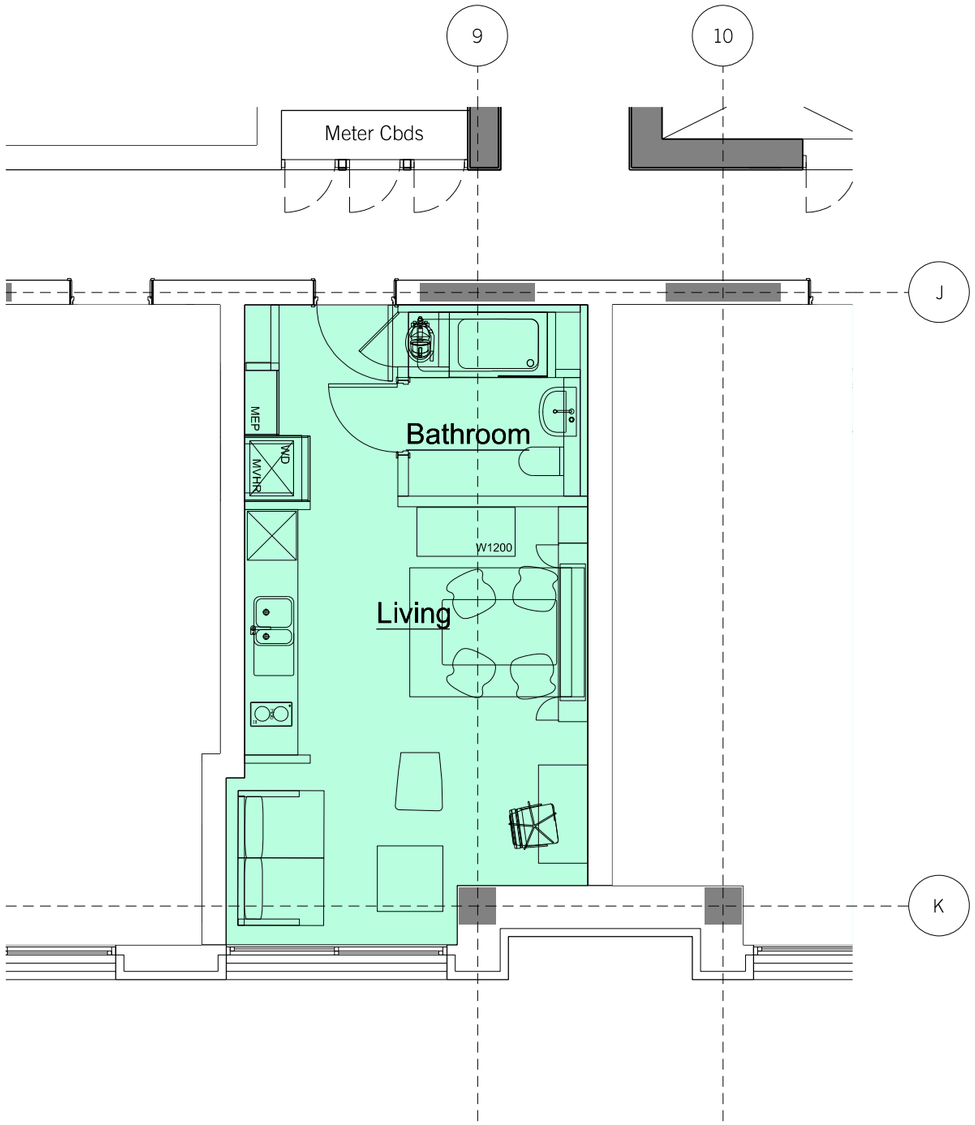

Apartment Location Key

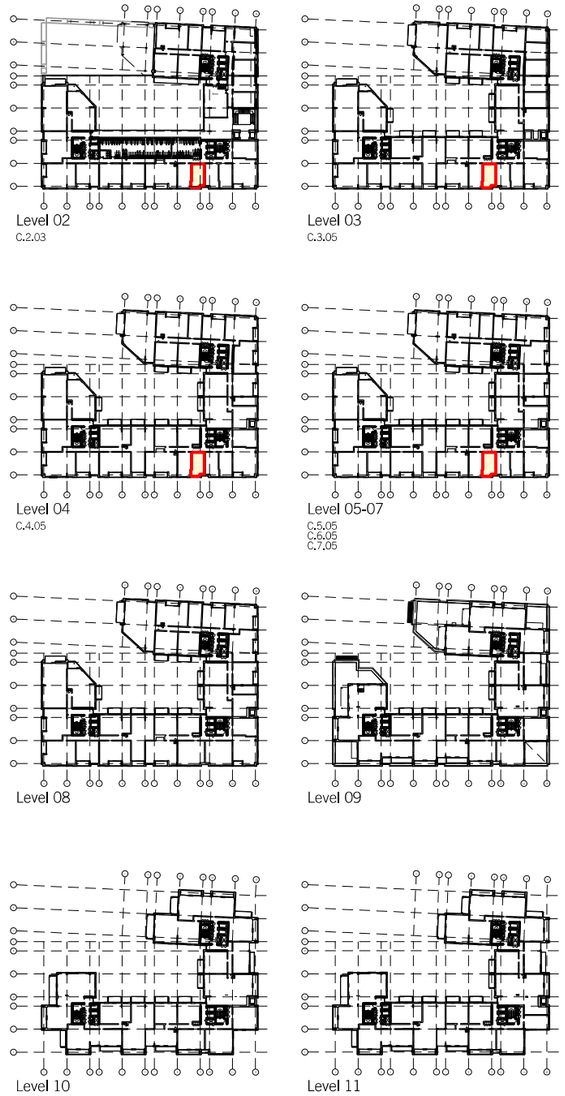

Revisions: A: General Revisions	Notes: For Approval	DAVID MORLEY ARCHITECTS 18 Hatton Place London EC1N 8RU Tel: 020 7430 2444 Fax: 020 7430 2443 davidmorleyarchitects.co.uk	Building P1 - Kings Cross Central	Job no: 476	Drawing no: 1-361	Revision: A
			GA Apartment Layouts - Type AR-SB	Scale: 1:75@A3	Date: 16.07.12	Revised: 31.08.12

© Do not scale off drawing. Check all dimensions on site and advise any discrepancies before commencing work. All dimensions in millimetres unless otherwise noted.

Apartment Type AR-SC - 32 m2 (NIA)

[PLAN]

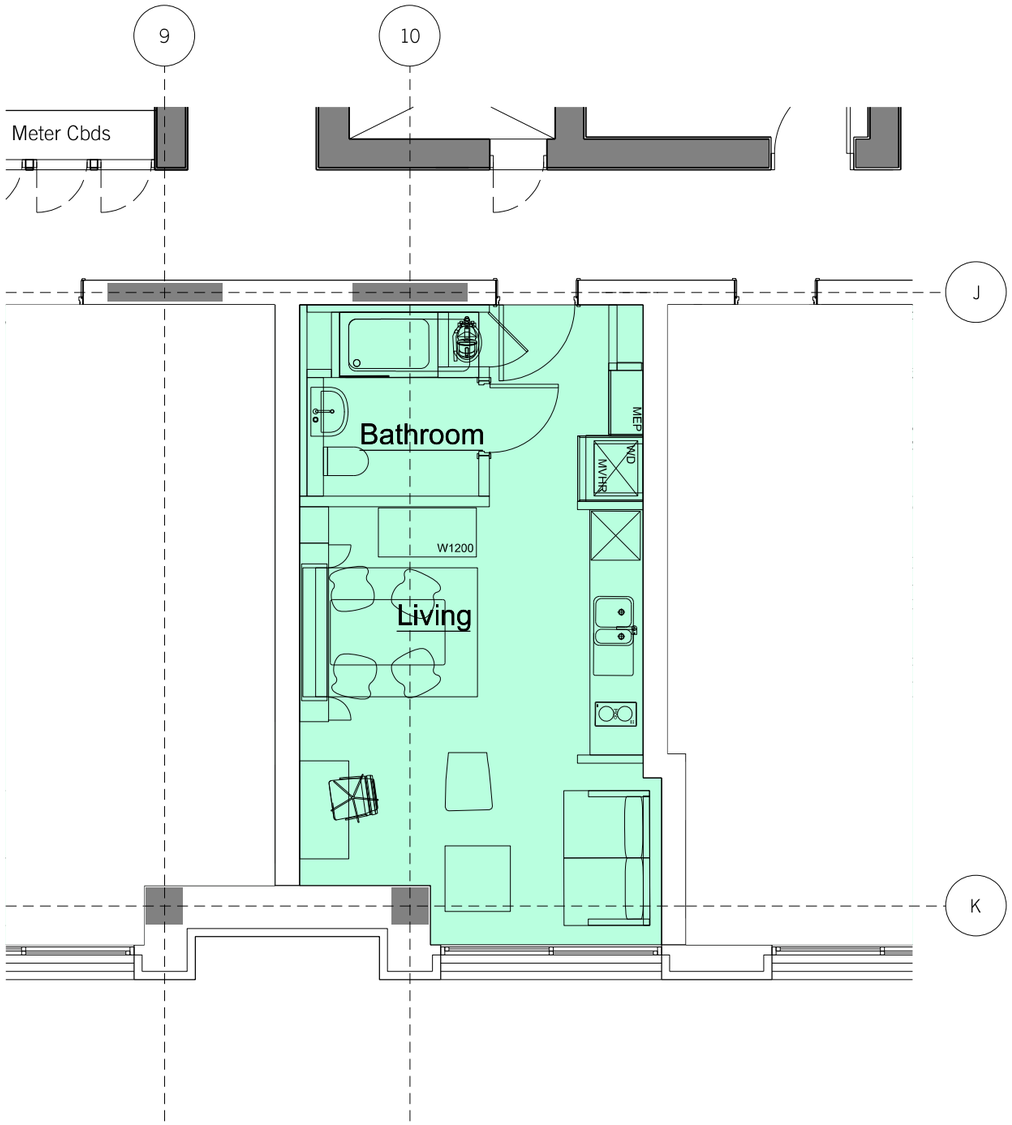

Apartment Location Key

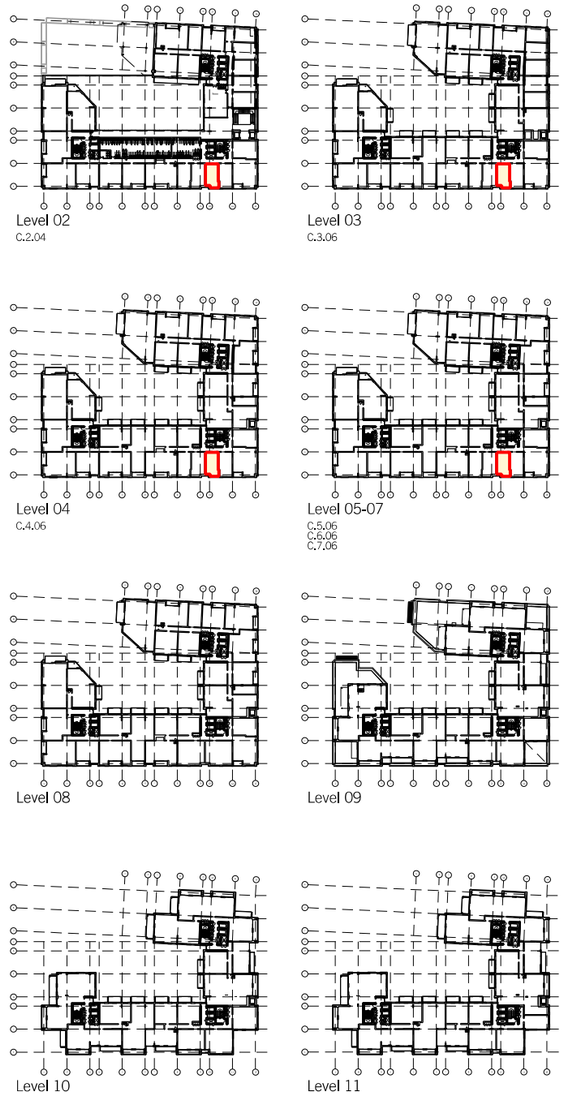

Revisions: A: General Revisions	Notes: For Approval	DAVID MORLEY ARCHITECTS 18 Hatton Place London EC1N 8RU Tel: 020 7430 2444 Fax: 020 7430 2443 davidmorleyarchitects.co.uk	Building P1 - Kings Cross Central	Job no: 476	Drawing no: 1-362	Revision: A
			GA Apartment Layouts - Type AR-SC	Scale: 1:75@A3	Date: 20.07.12	Revised: 31.08.12

© Do not scale off drawing. Check all dimensions on site and advise any discrepancies before commencing work. All dimensions in millimetres unless otherwise noted.

Apartment Type AR-SD - 32 m2

[PLAN]

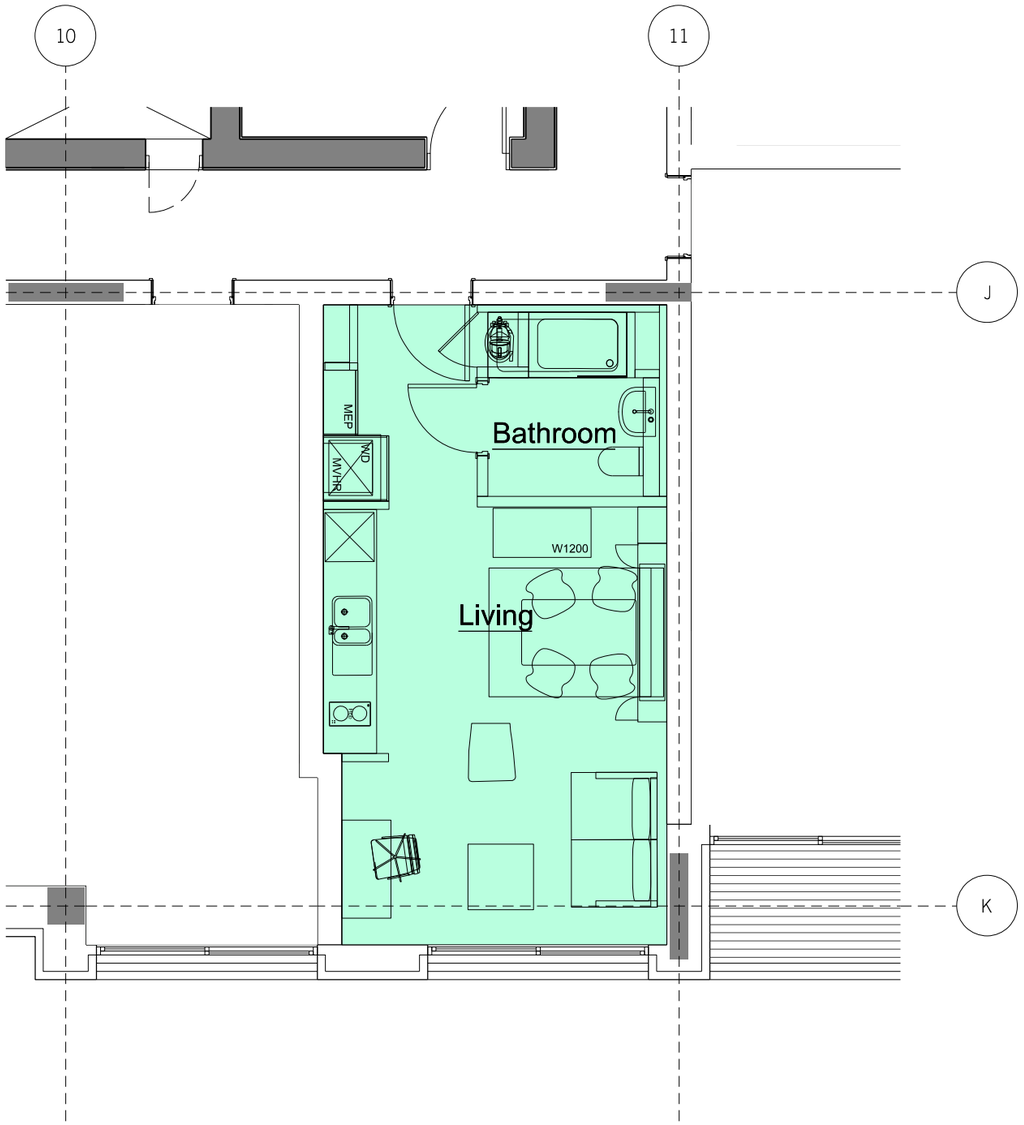

Apartment Location Key

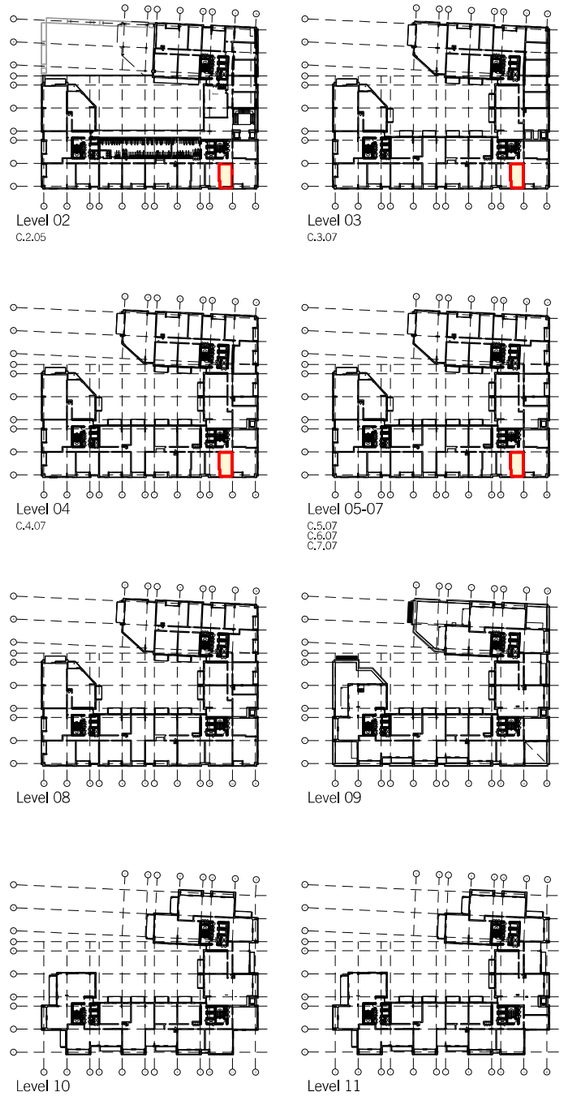

Revisions: A: General Revisions	Notes: For Approval	DAVID MORLEY ARCHITECTS 18 Hatton Place London EC1N 8RU Tel: 020 7430 2444 Fax: 020 7430 2443 davidmorleyarchitects.co.uk	Building P1 - Kings Cross Central	Job no: 476	Drawing no: 1-363	Revision: A
			GA Apartment Layouts - Type AR-SD	Scale: 1:75@A3	Date: 20.07.12	Revised: 31.08.12

© Do not scale off drawing. Check all dimensions on site and advise any discrepancies before commencing work. All dimensions in millimetres unless otherwise noted.

Apartment Type AR-SE - 34 m2 (NIA)

[PLAN]

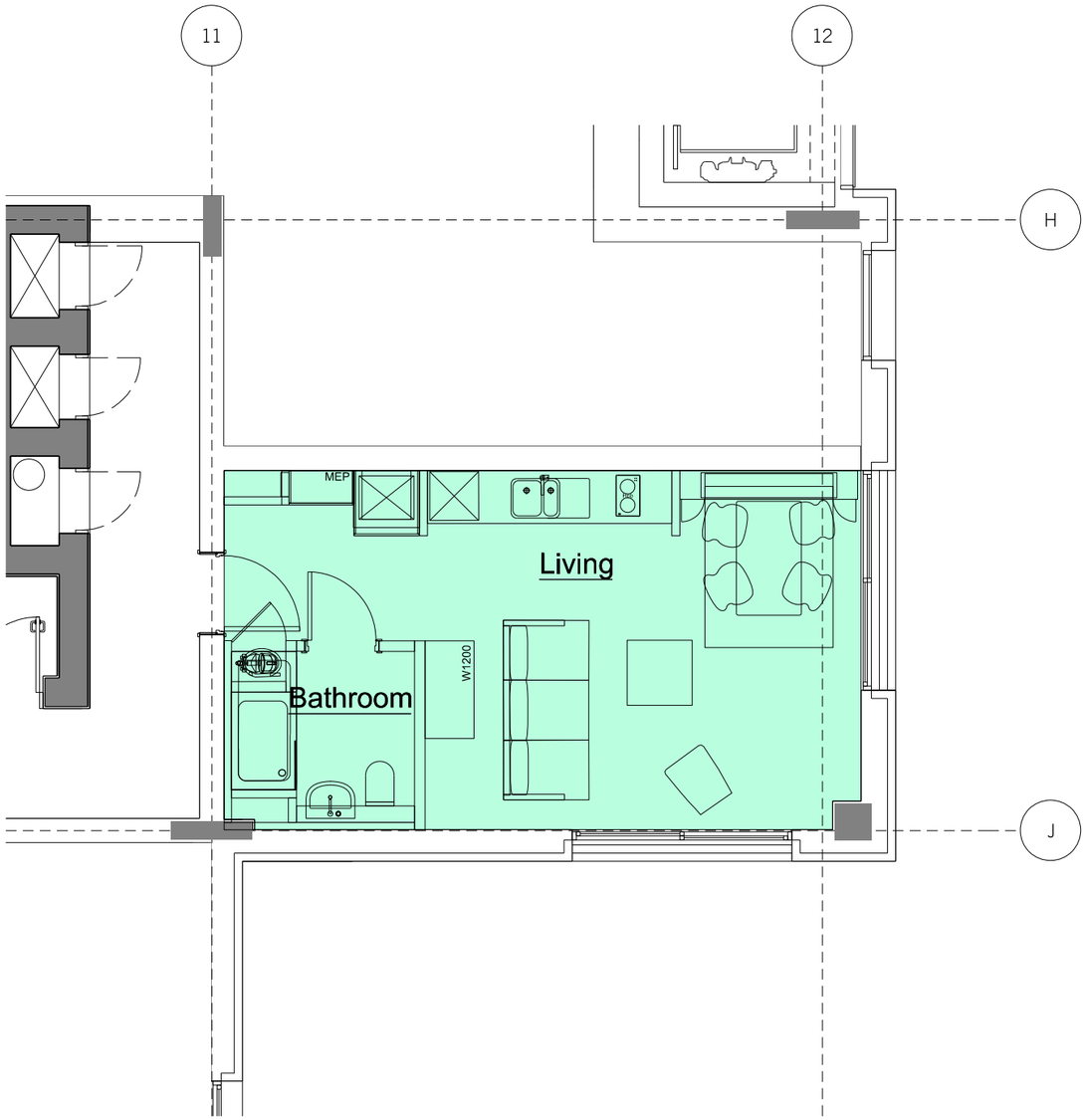

Apartment Location Key

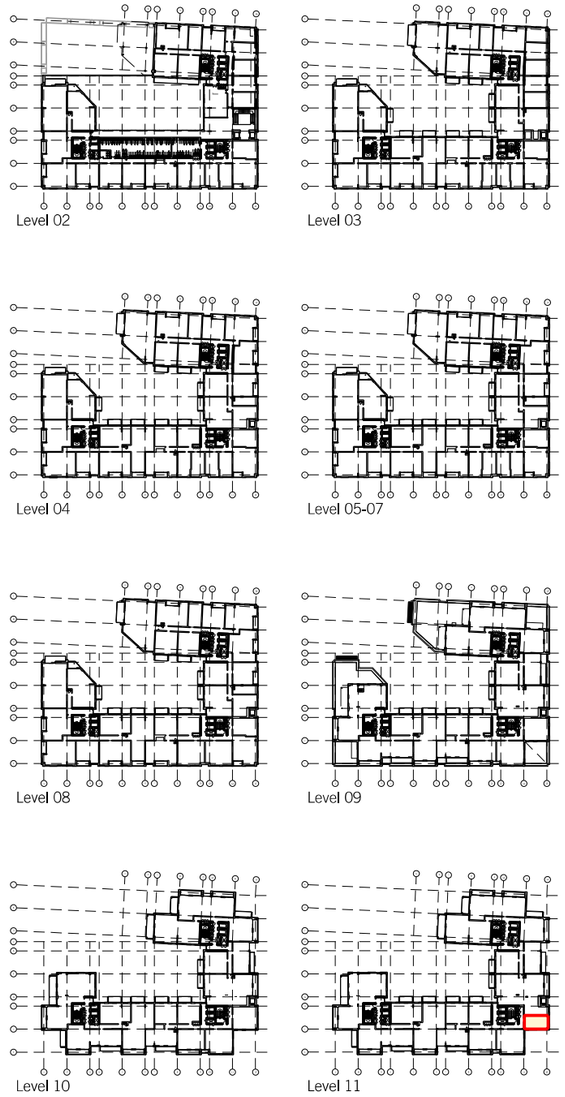

C.11.06

Revisions: A: General Revisions	Notes: For Approval	DAVID MORLEY ARCHITECTS 18 Hatton Place London EC1N 8RU Tel: 020 7430 2444 Fax: 020 7430 2443 davidmorleyarchitects.co.uk	Building P1 - Kings Cross Central	Job no: 476	Drawing no: 1-364	Revision: A
			GA Apartment Layouts - Type AR-SE	Scale: 1:75@A3	Date: 20.07.12	Revised: 31.08.12

© Do not scale off drawing. Check all dimensions on site and advise any discrepancies before commencing work. All dimensions in millimetres unless otherwise noted.

Apartment Type AR-1A - 44 m2 (NIA)

[PLAN]

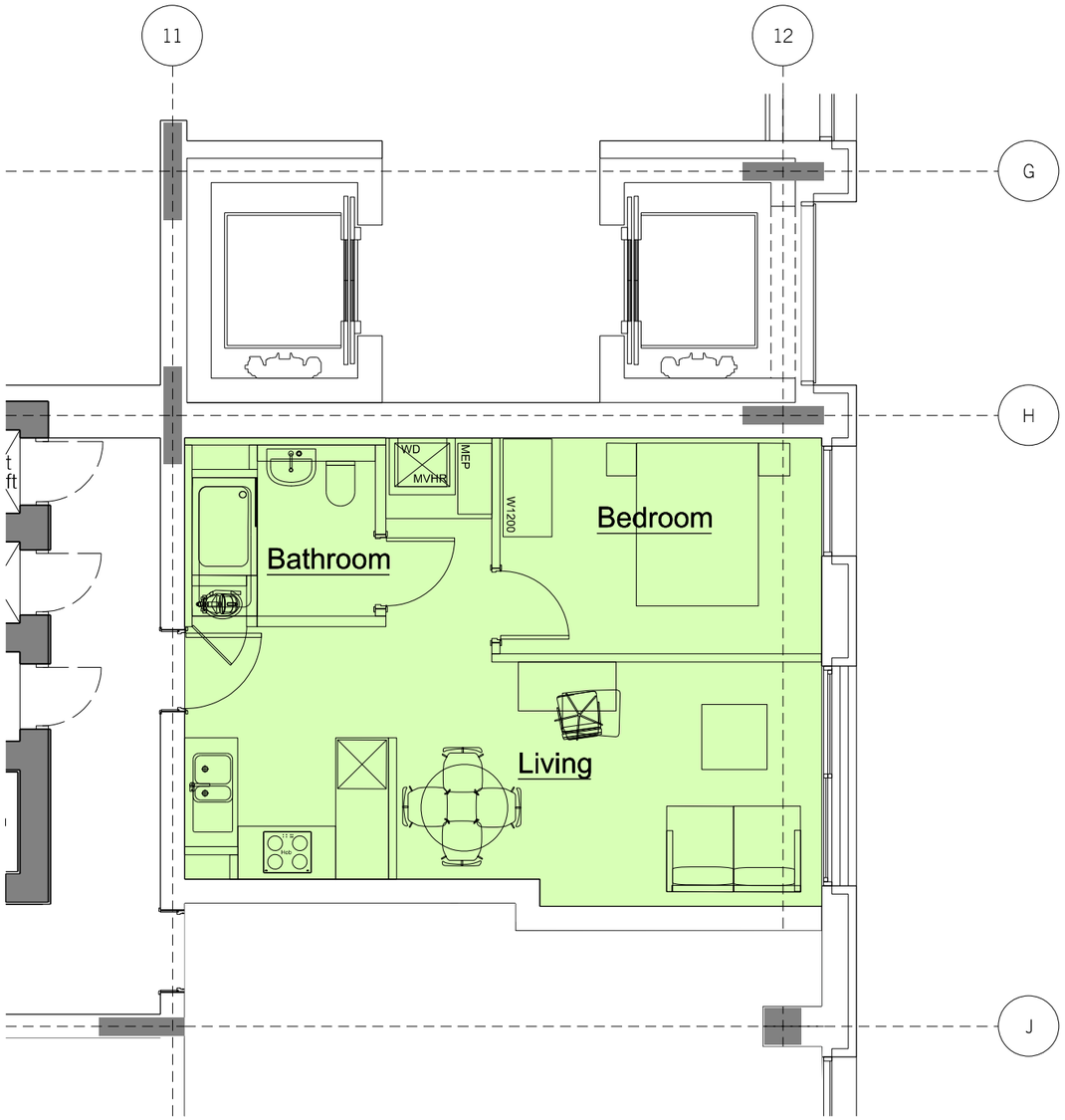

Apartment Location Key

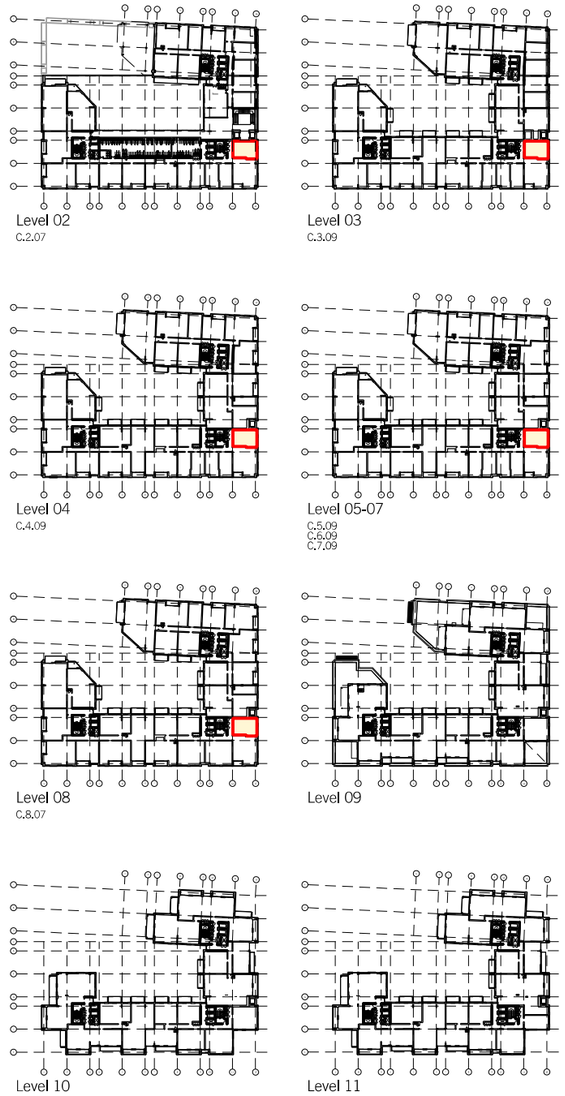

Revisions: A: General Revisions	Notes: For Approval	DAVID MORLEY ARCHITECTS 18 Hatton Place London EC1N 8RU Tel: 020 7430 2444 Fax: 020 7430 2443 davidmorleyarchitects.co.uk	Building P1 - Kings Cross Central	Job no: 476	Drawing no: 1-365	Revision: A
			GA Apartment Layouts - Type AR-1A	Scale: 1:75@A3	Date: 20.07.12	Revised: 31.08.12

© Do not scale off drawing. Check all dimensions on site and advise any discrepancies before commencing work. All dimensions in millimetres unless otherwise noted.

Apartment Type AR-1B - 46 m2 (NIA)

[PLAN]

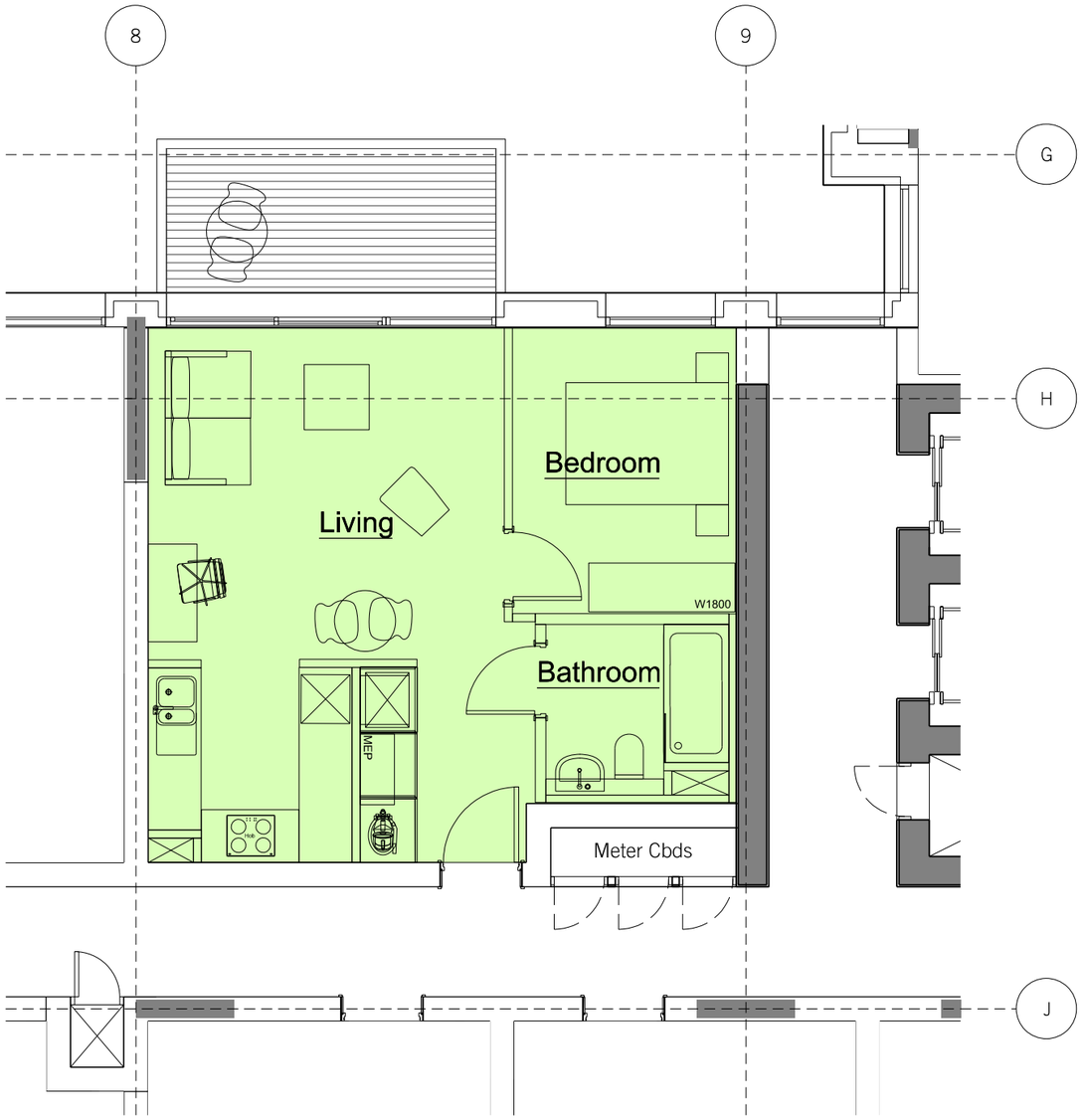

Apartment Location Key

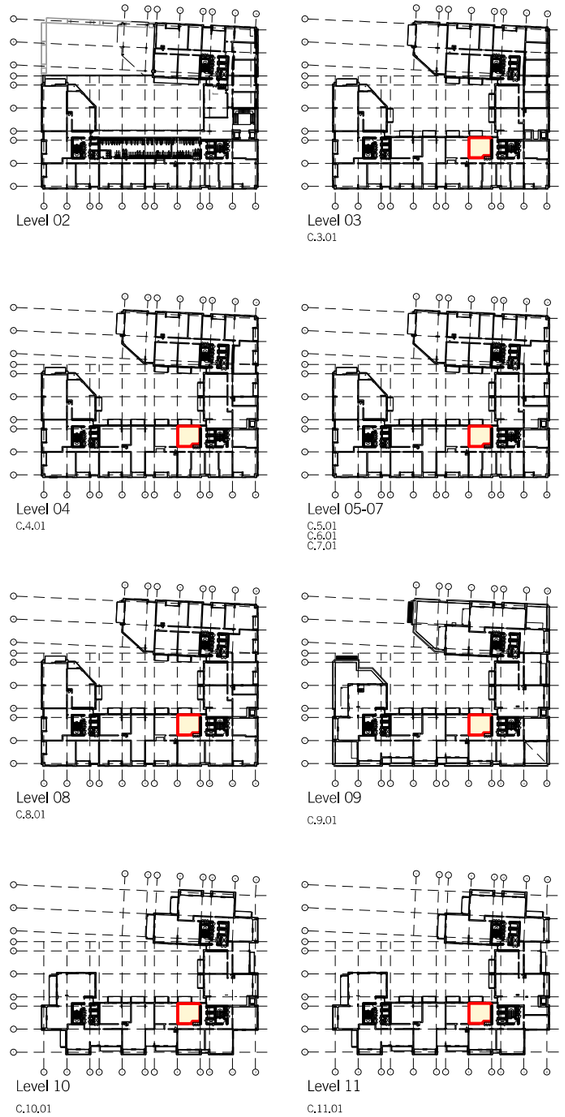

Revisions: A: General Revisions	Notes: For Approval	DAVID MORLEY ARCHITECTS 18 Hatton Place London EC1N 8RU Tel: 020 7430 2444 Fax: 020 7430 2443 davidmorleyarchitects.co.uk	Building P1 - Kings Cross Central	Job no: 476	Drawing no: 1-366	Revision: A
			GA Apartment Layouts - Type DSF-1B	Scale: 1:75@A3	Date: 20.07.12	Revised: 31.08.12

© Do not scale off drawing. Check all dimensions on site and advise any discrepancies before commencing work. All dimensions in millimetres unless otherwise noted.

Apartment Type AR-1C - 47 m2 (NIA)

[PLAN]

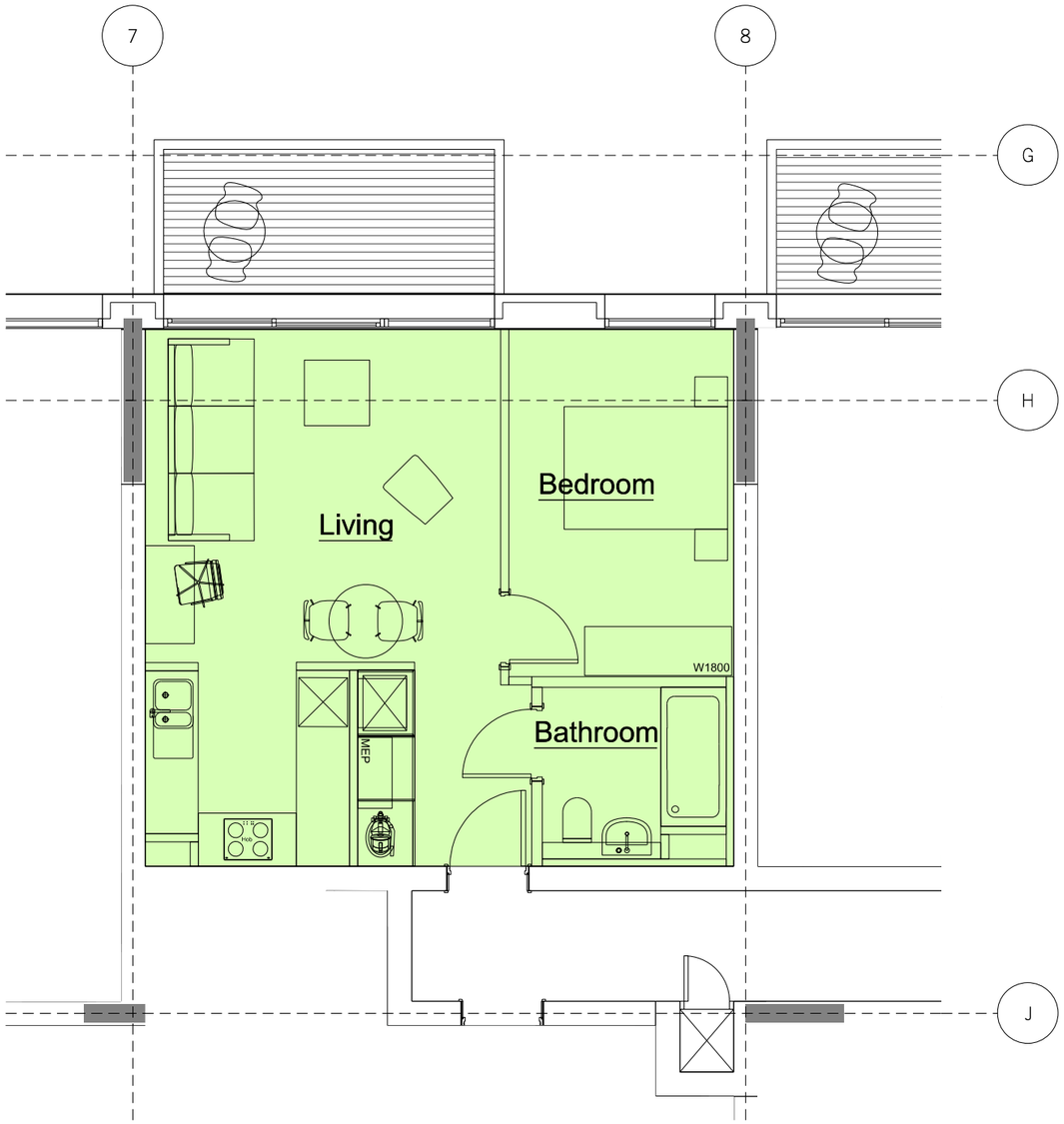

Apartment Location Key

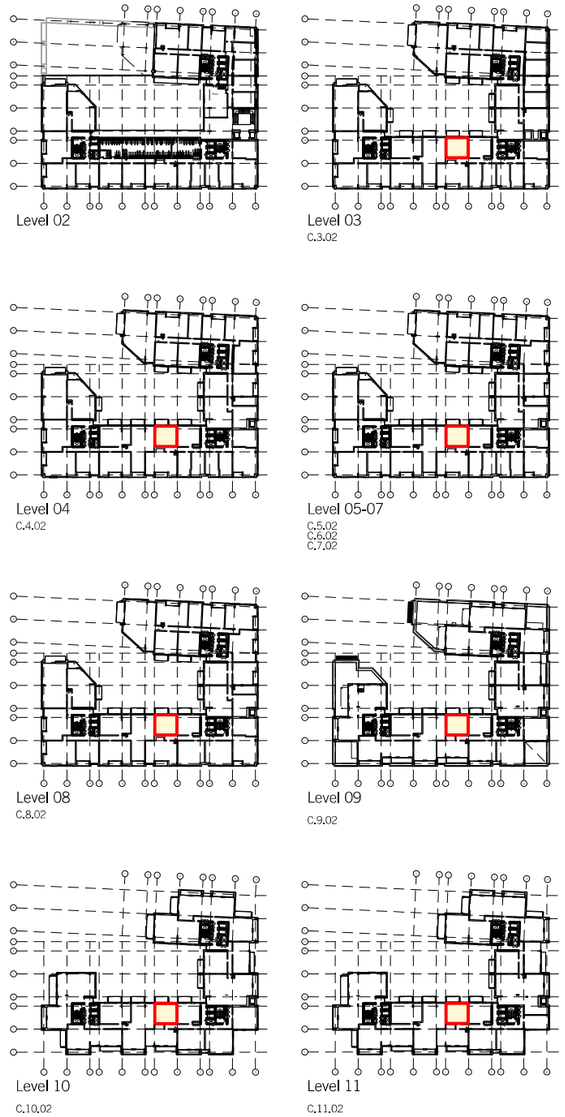

Revisions: A: General Revisions	Notes: For Approval	DAVID MORLEY ARCHITECTS 18 Hatton Place London EC1N 8RU Tel: 020 7430 2444 Fax: 020 7430 2443 davidmorleyarchitects.co.uk	Building P1 - Kings Cross Central	Job no: 476	Drawing no: 1-367	Revision: A
			GA Apartment Layouts - Type AR-1C	Scale: 1:75@A3	Date: 20.07.12	Revised: 31.08.12

© Do not scale off drawing. Check all dimensions on site and advise any discrepancies before commencing work. All dimensions in millimetres unless otherwise noted.

Apartment Type AR-2A - 67 m2 (NIA)

[PLAN]

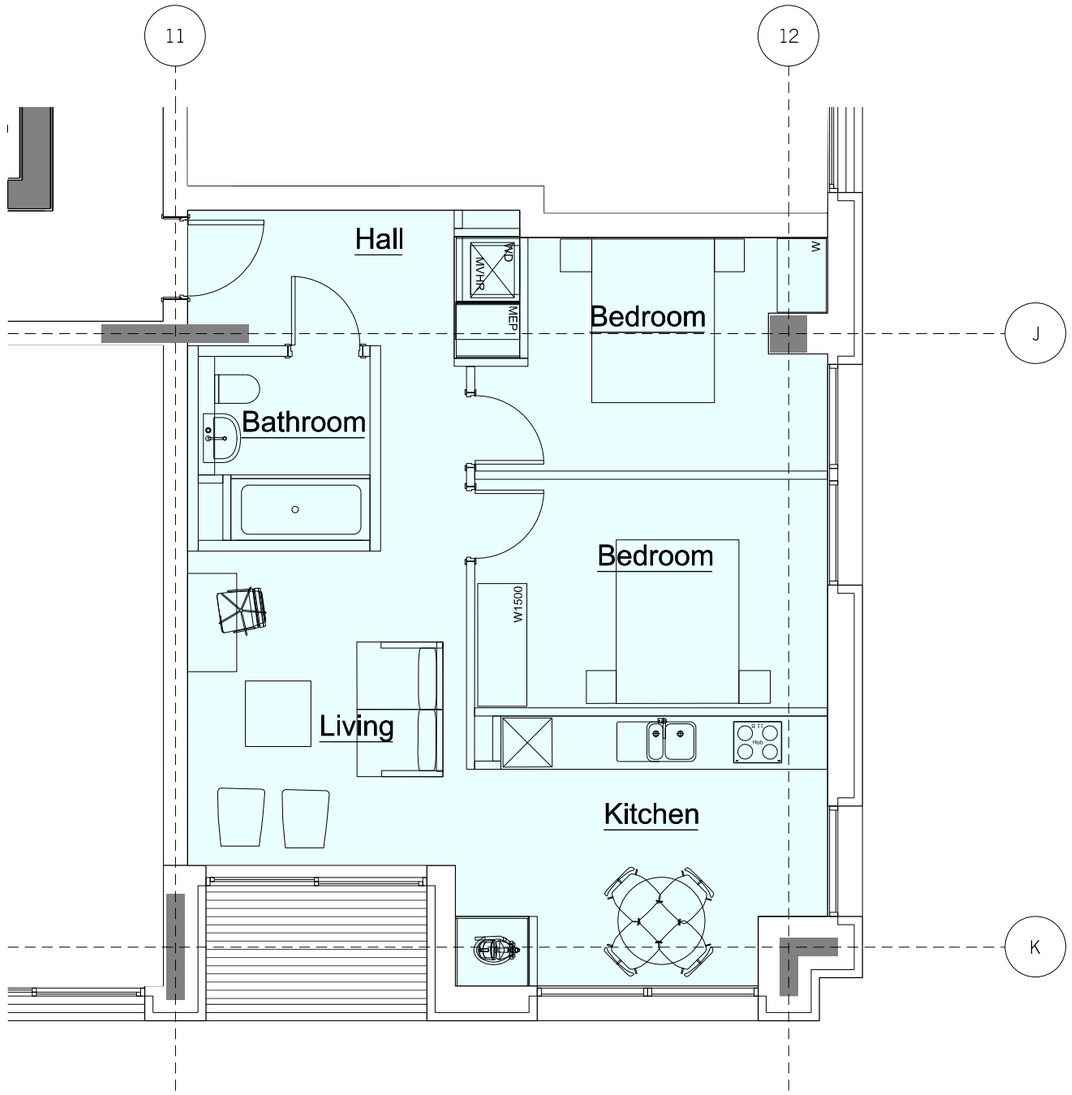

Apartment Location Key

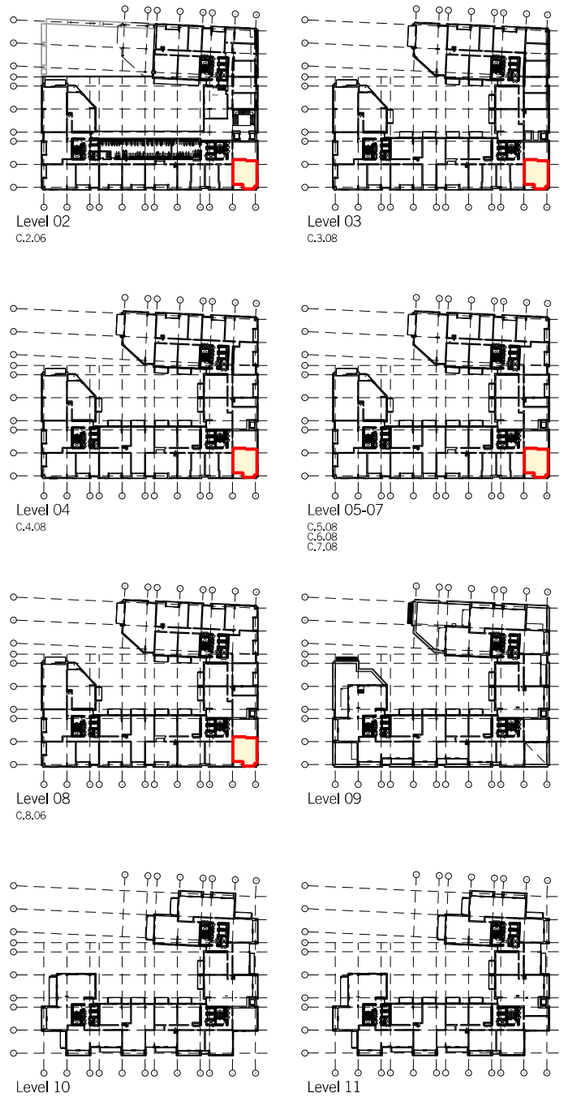

Revisions: A: General Revisions	Notes: For Approval	DAVID MORLEY ARCHITECTS 18 Hatton Place London EC1N 8RU Tel: 020 7430 2444 Fax: 020 7430 2443 davidmorleyarchitects.co.uk	Building P1 - Kings Cross Central	Job no: 476	Drawing no: 1-368	Revision: A
			GA Apartment Layouts - Type AR-2A	Scale: 1:75@A3	Date: 20.07.12	Revised: 31.08.12

© Do not scale off drawing. Check all dimensions on site and advise any discrepancies before commencing work. All dimensions in millimetres unless otherwise noted.

Apartment Type AR-2B - 73 m2 (NIA)

[PLAN]

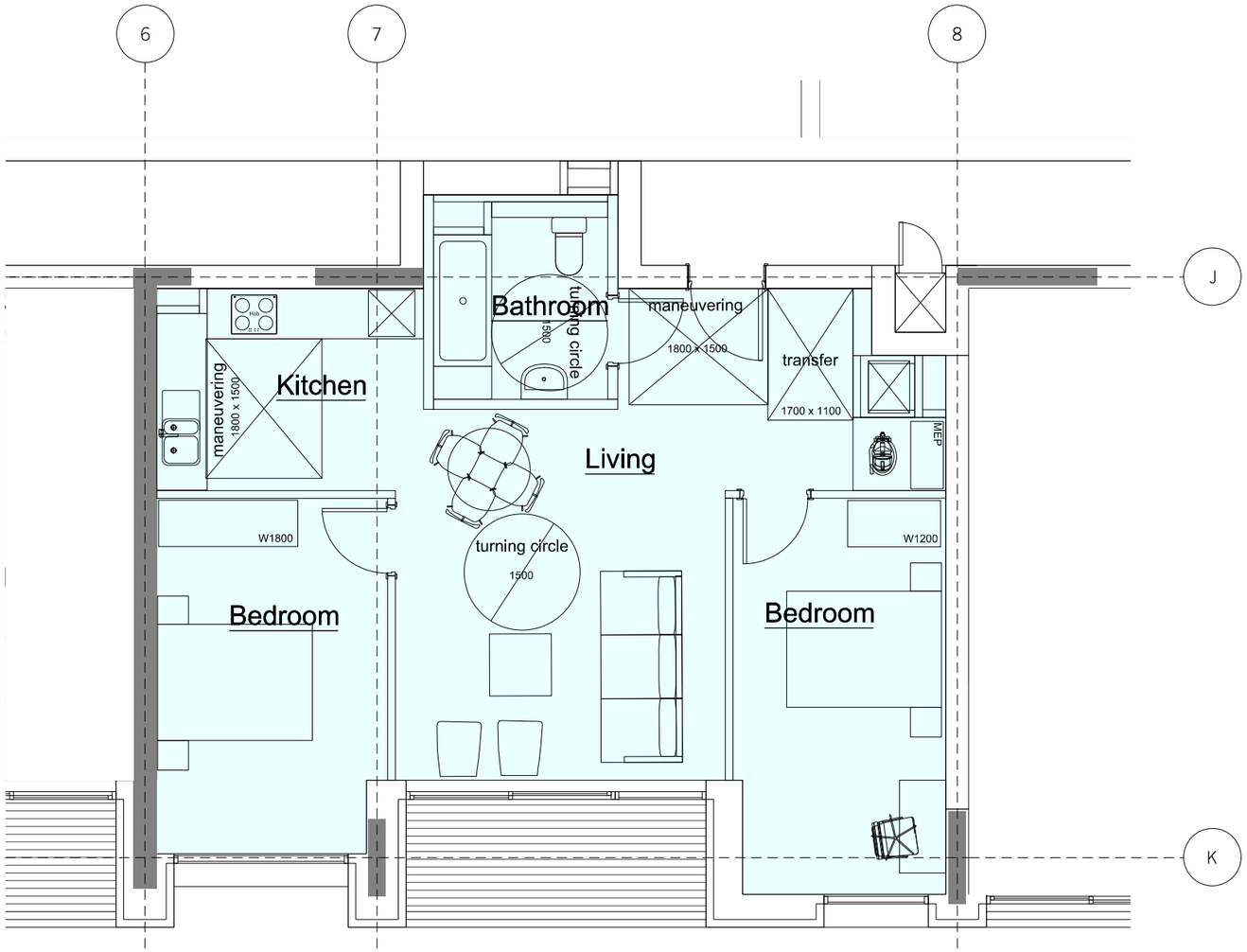

Wheelchair Adaptable Unit

Apartment Location Key

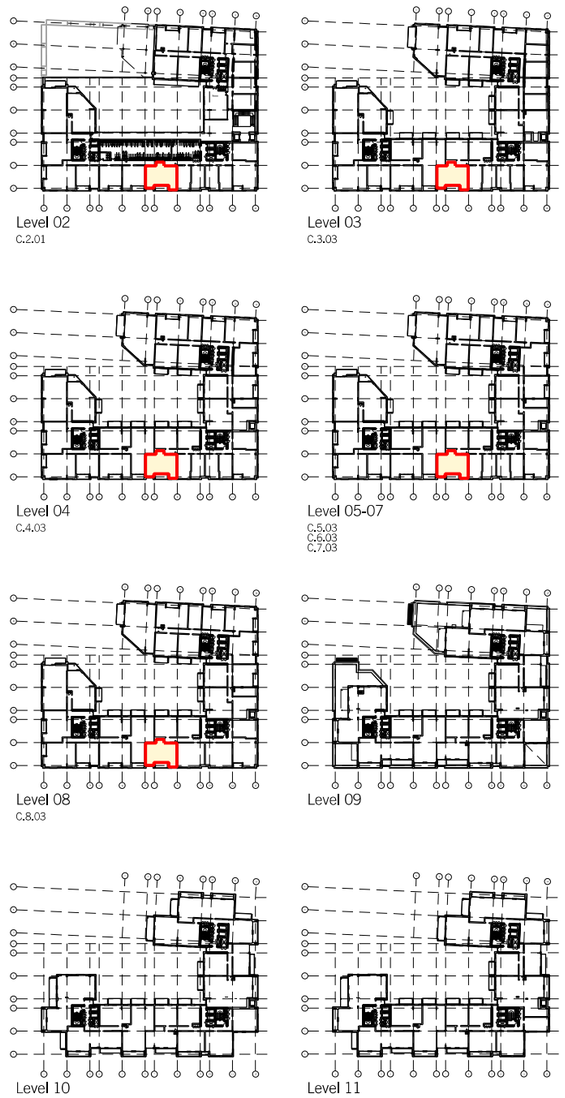

Revisions: A: General Revisions	Notes: For Approval	DAVID MORLEY ARCHITECTS 18 Hatton Place London EC1N 8RU Tel: 020 7430 2444 Fax: 020 7430 2443 davidmorleyarchitects.co.uk	Building P1 - Kings Cross Central	Job no: 476	Drawing no: 1-369	Revision: A
			GA Apartment Layouts - Type AR-2B	Scale: 1:75@A3	Date: 20.07.12	Revised: 31.08.12

© Do not scale off drawing. Check all dimensions on site and advise any discrepancies before commencing work. All dimensions in millimetres unless otherwise noted.

Apartment Type AR-2C - 67 m2 (NIA)

[PLAN]

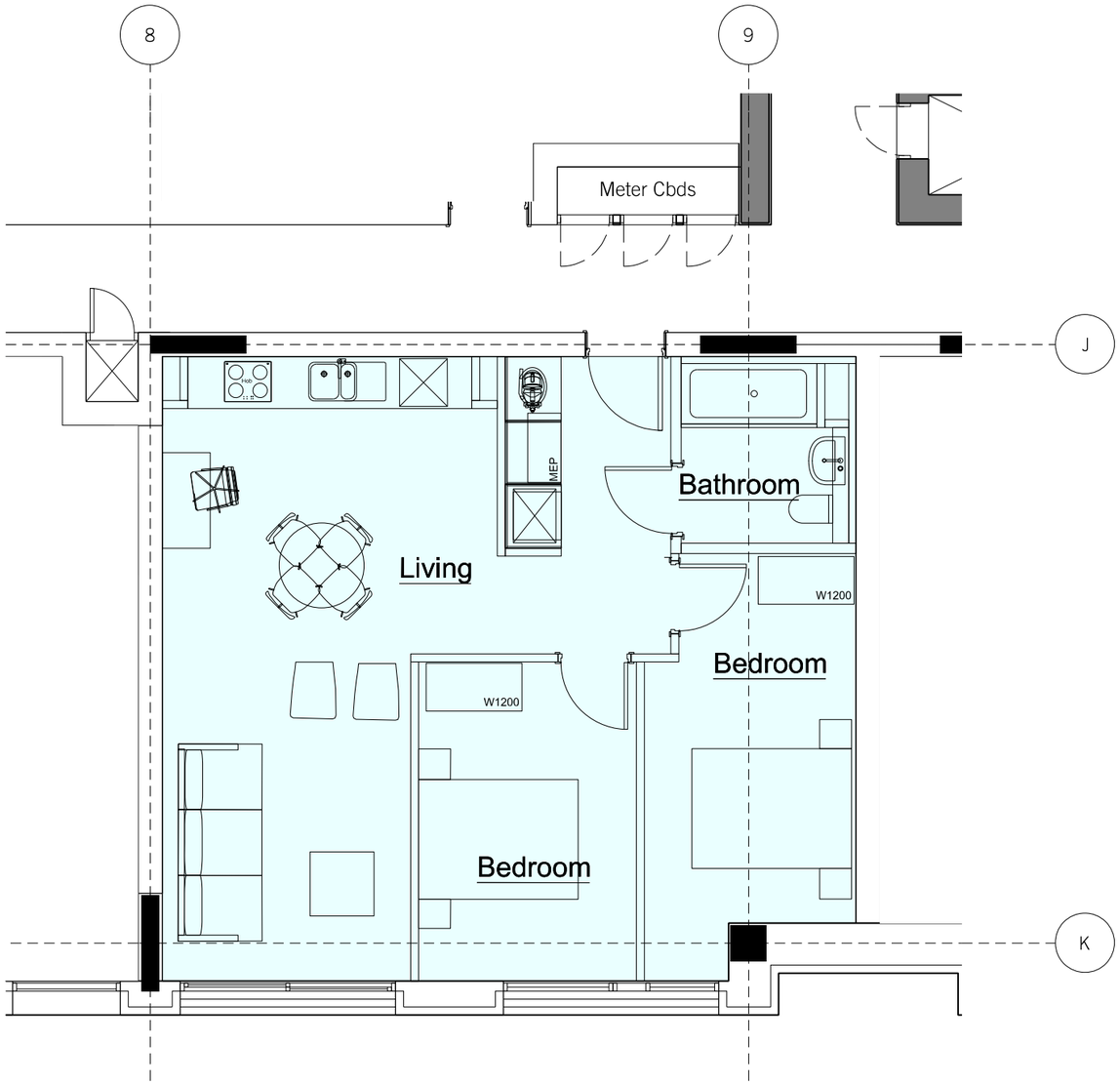

Apartment Location Key

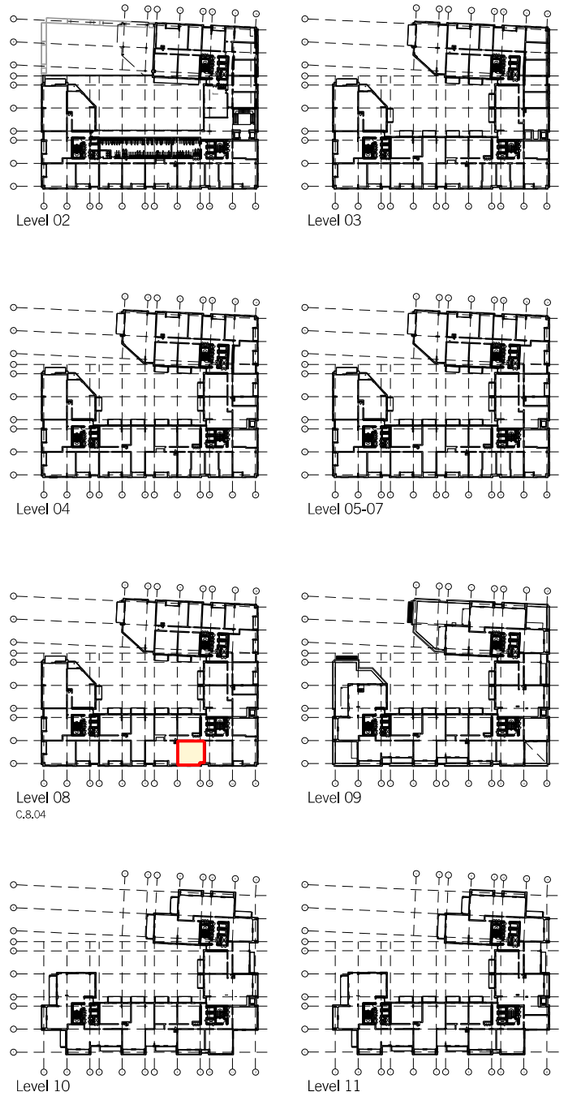

Revisions: A: General Revisions	Notes: For Approval	DAVID MORLEY ARCHITECTS 18 Hatton Place London EC1N 8RU Tel: 020 7430 2444 Fax: 020 7430 2443 davidmorleyarchitects.co.uk	Building P1 - Kings Cross Central	Job no: 476	Drawing no: 1-370	Revision: A
			GA Apartment Layouts - Type AR-2C	Scale: 1:75@A3	Date: 20.07.12	Revised: 31.08.12

© Do not scale off drawing. Check all dimensions on site and advise any discrepancies before commencing work. All dimensions in millimetres unless otherwise noted.

Apartment Type AR-2D - 56 m2 (NIA)

[PLAN]

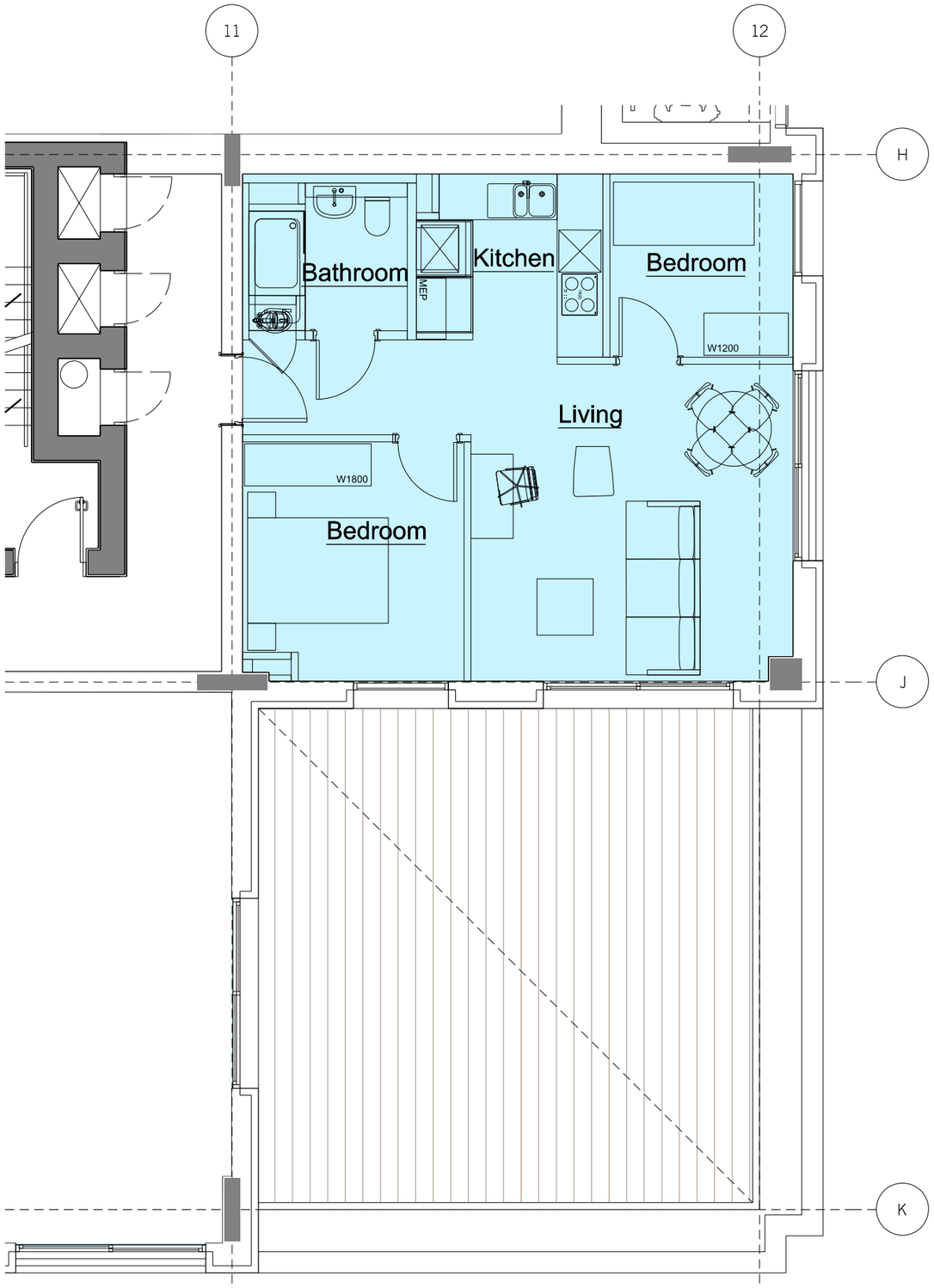

Apartment Location Key

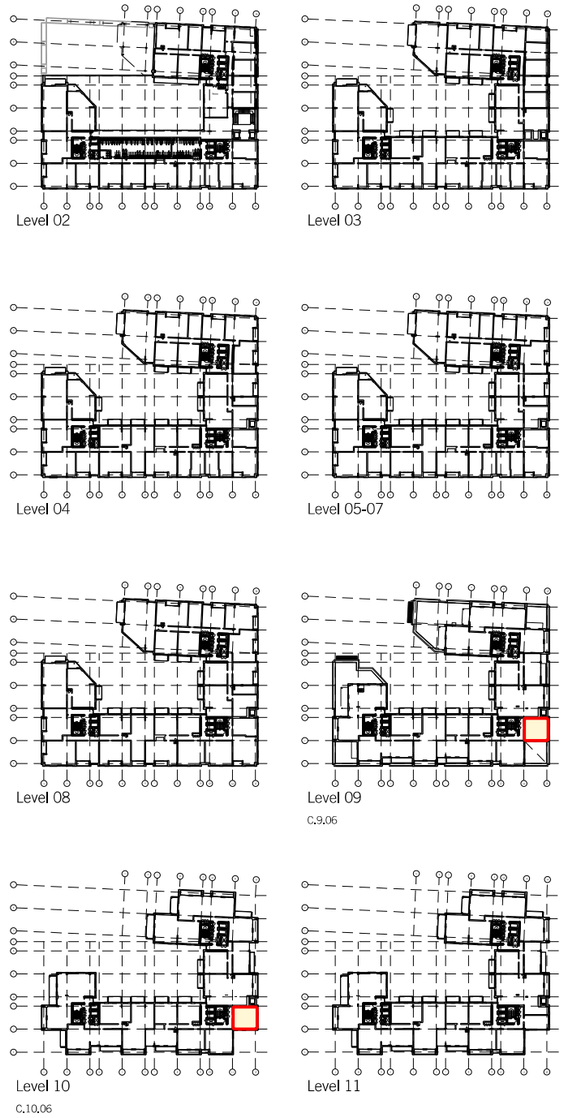

Revisions: A: General Revisions	Notes: For Approval	DAVID MORLEY ARCHITECTS 18 Hatton Place London EC1N 8RU Tel: 020 7430 2444 Fax: 020 7430 2443 davidmorleyarchitects.co.uk	Building P1 - Kings Cross Central	Job no: 476	Drawing no: 1-371	Revision: A
			GA Apartment Layouts - Type AR-2D	Scale: 1:75@A3	Date: 20.07.12	Revised: 31.08.12

© Do not scale off drawing. Check all dimensions on site and advise any discrepancies before commencing work. All dimensions in millimetres unless otherwise noted.

Apartment Type AR-2E - 67 m2 (NIA)

[PLAN]

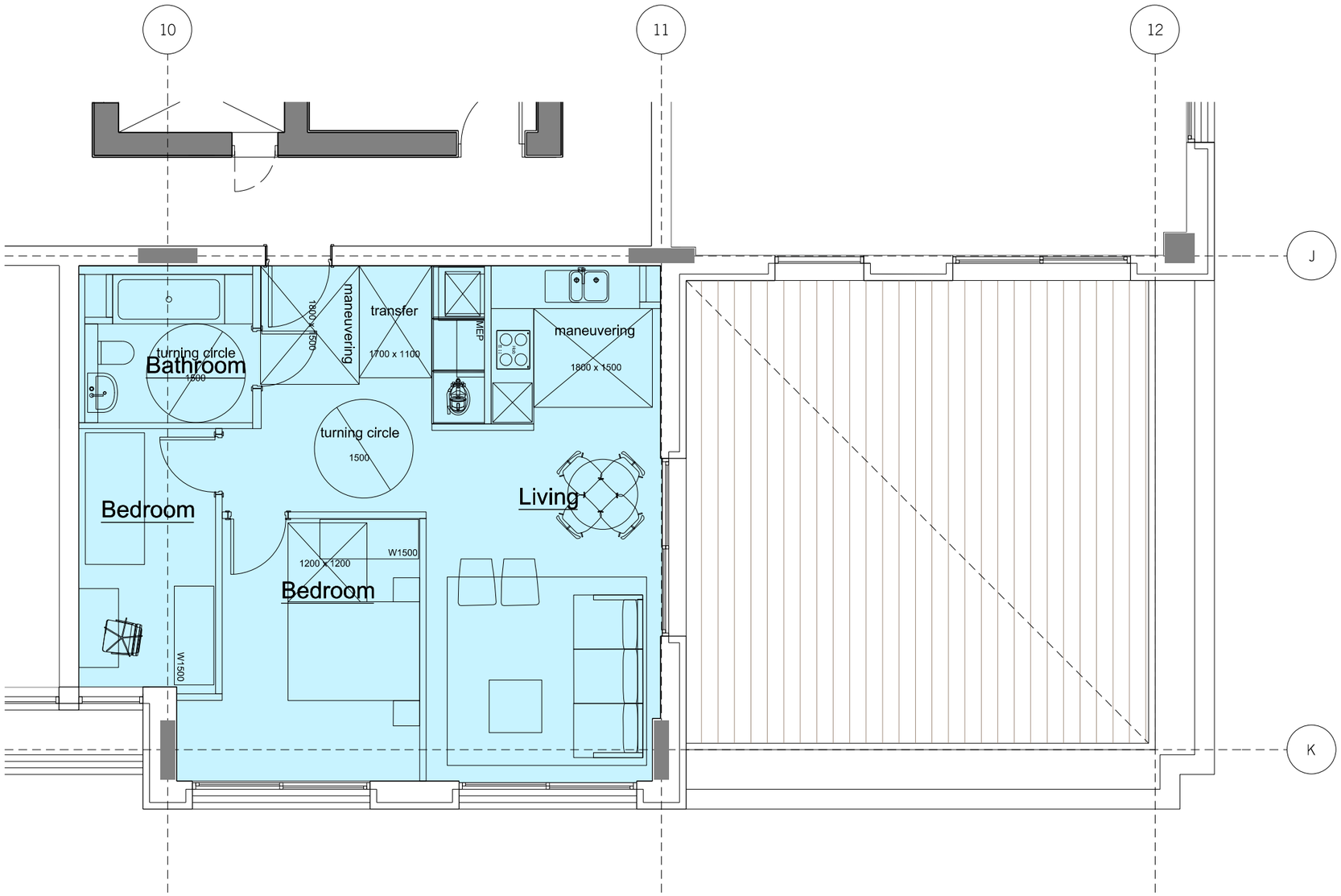

Apartment Location Key

Wheelchair Adaptable Unit

Revisions: A: General Revisions	Notes: For Approval	DAVID MORLEY ARCHITECTS 18 Hatton Place London EC1N 8RU Tel: 020 7430 2444 Fax: 020 7430 2443 davidmorleyarchitects.co.uk	Building P1 - Kings Cross Central	Job no: 476	Drawing no: 1-372	Revision: A
			GA Apartment Layouts - Type AR-2E	Scale: 1:75@A3	Date: 20.07.12	Revised: 31.08.12

© Do not scale off drawing. Check all dimensions on site and advise any discrepancies before commencing work. All dimensions in millimetres unless otherwise noted.

Apartment Type AR-2F - 56 m2 (NIA)

[PLAN]

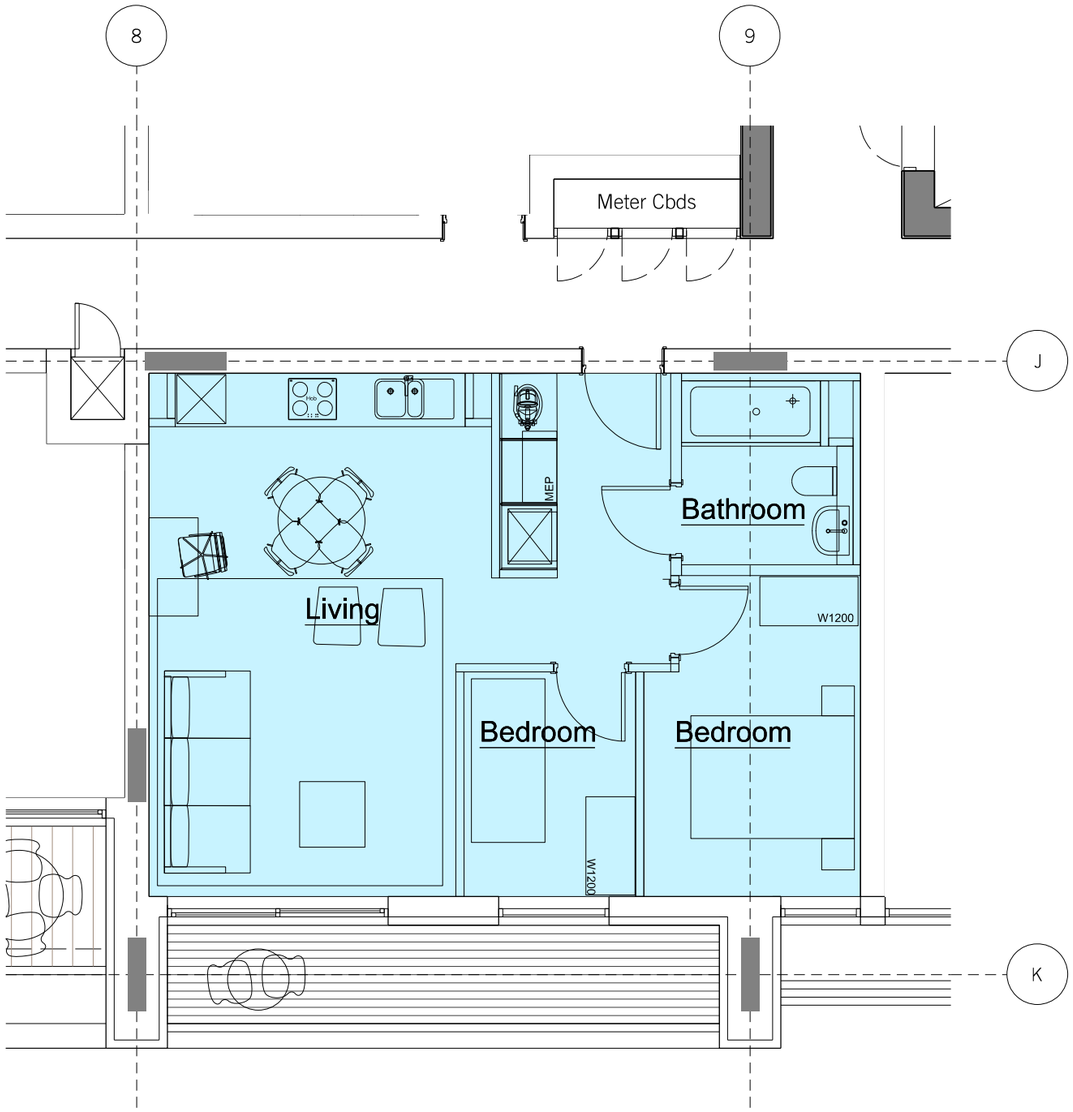

Apartment Location Key

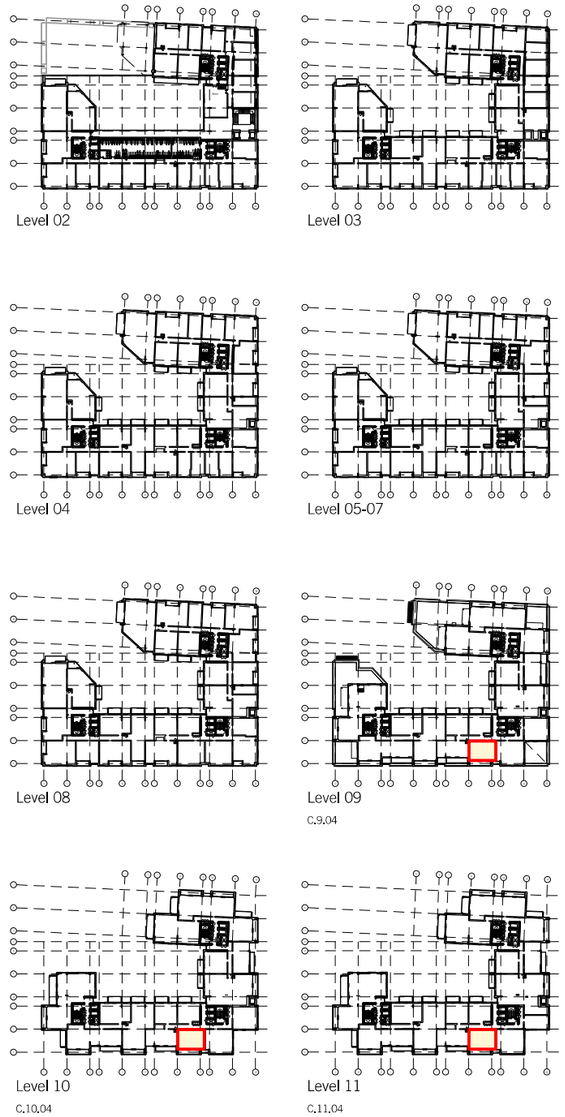

Revisions: A: General Revisions	Notes: For Approval	DAVID MORLEY ARCHITECTS 18 Hatton Place London EC1N 8RU Tel: 020 7430 2444 Fax: 020 7430 2443 davidmorleyarchitects.co.uk	Building P1 - Kings Cross Central	Job no: 476	Drawing no: 1-373	Revision: A
			GA Apartment Layouts - Type AR-2F	Scale: 1:75@A3	Date: 20.07.12	Revised: 31.08.12

© Do not scale off drawing. Check all dimensions on site and advise any discrepancies before commencing work. All dimensions in millimetres unless otherwise noted.

Apartment Type AR-2G - 57 m2 (NIA)

[PLAN]

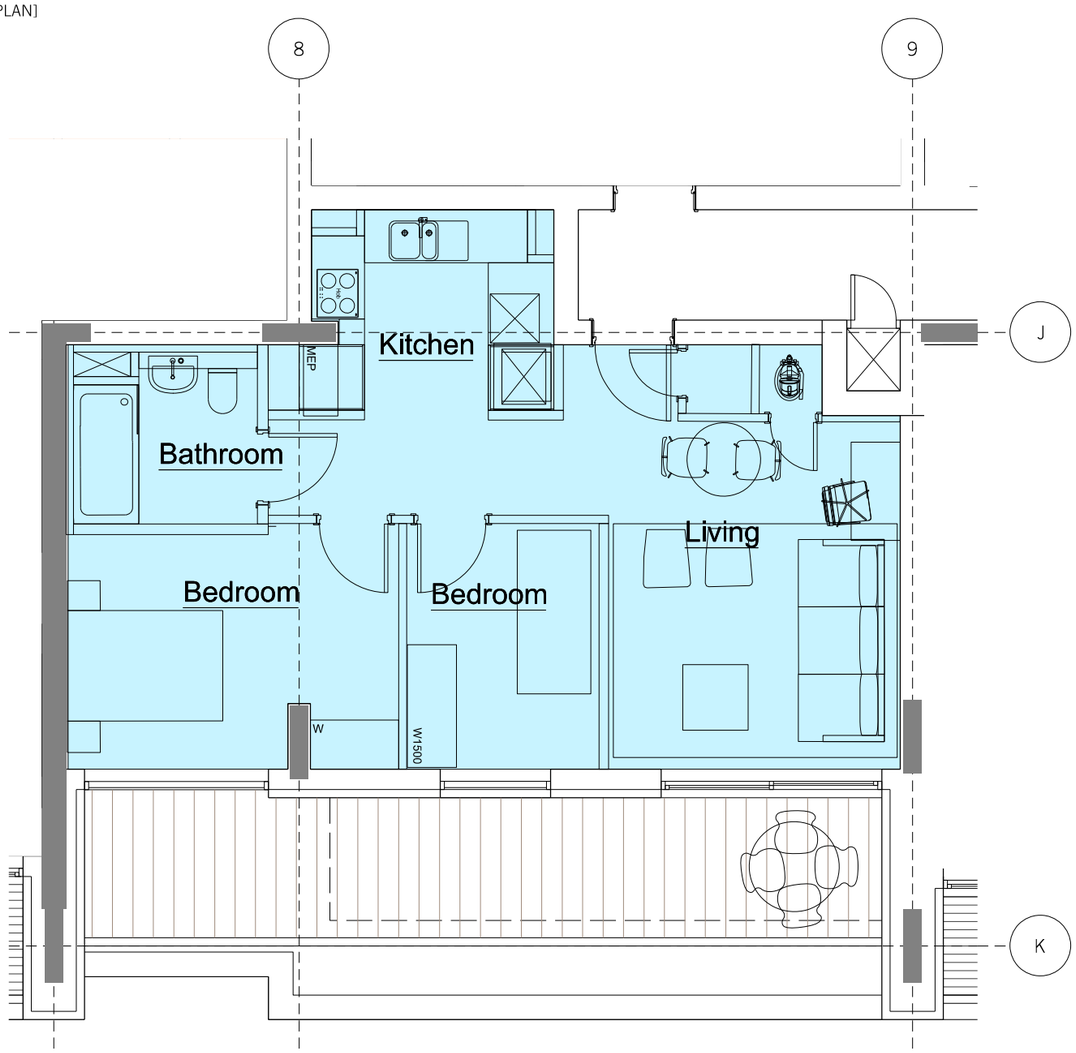

Apartment Location Key

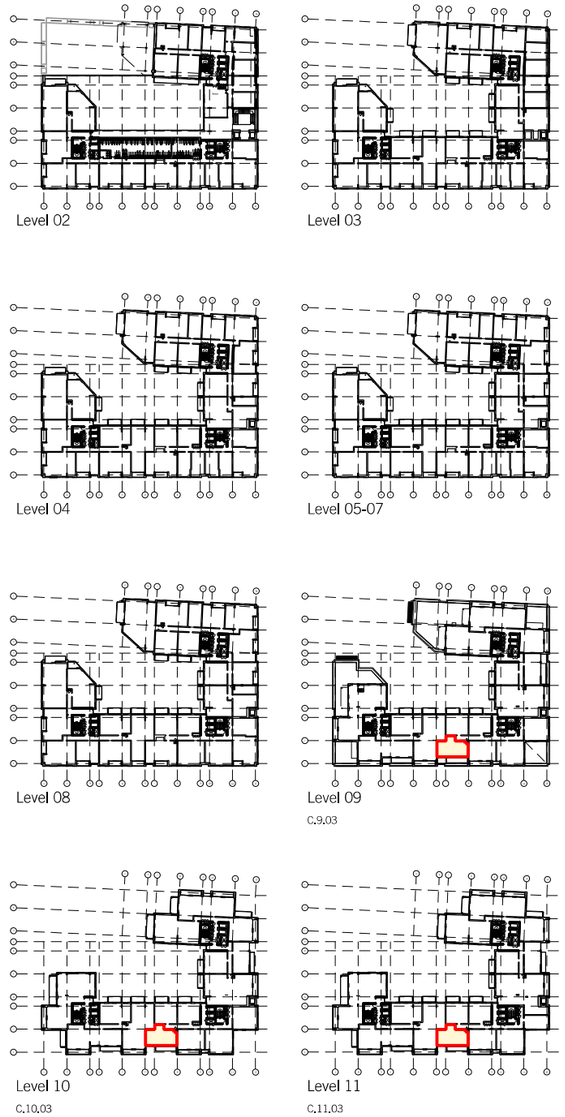

Revisions: A: General Revisions	Notes: For Approval	DAVID MORLEY ARCHITECTS 18 Hatton Place London EC1N 8RU Tel: 020 7430 2444 Fax: 020 7430 2443 davidmorleyarchitects.co.uk	Building P1 - Kings Cross Central	Job no: 476	Drawing no: 1-374	Revision: A
			GA Apartment Layouts - Type AR-2G	Scale: 1:75@A3	Date: 20.07.12	Revised: 31.08.12

© Do not scale off drawing. Check all dimensions on site and advise any discrepancies before commencing work. All dimensions in millimetres unless otherwise noted.

Apartment Type AR-2H - 67 m2 (NIA)

[PLAN]

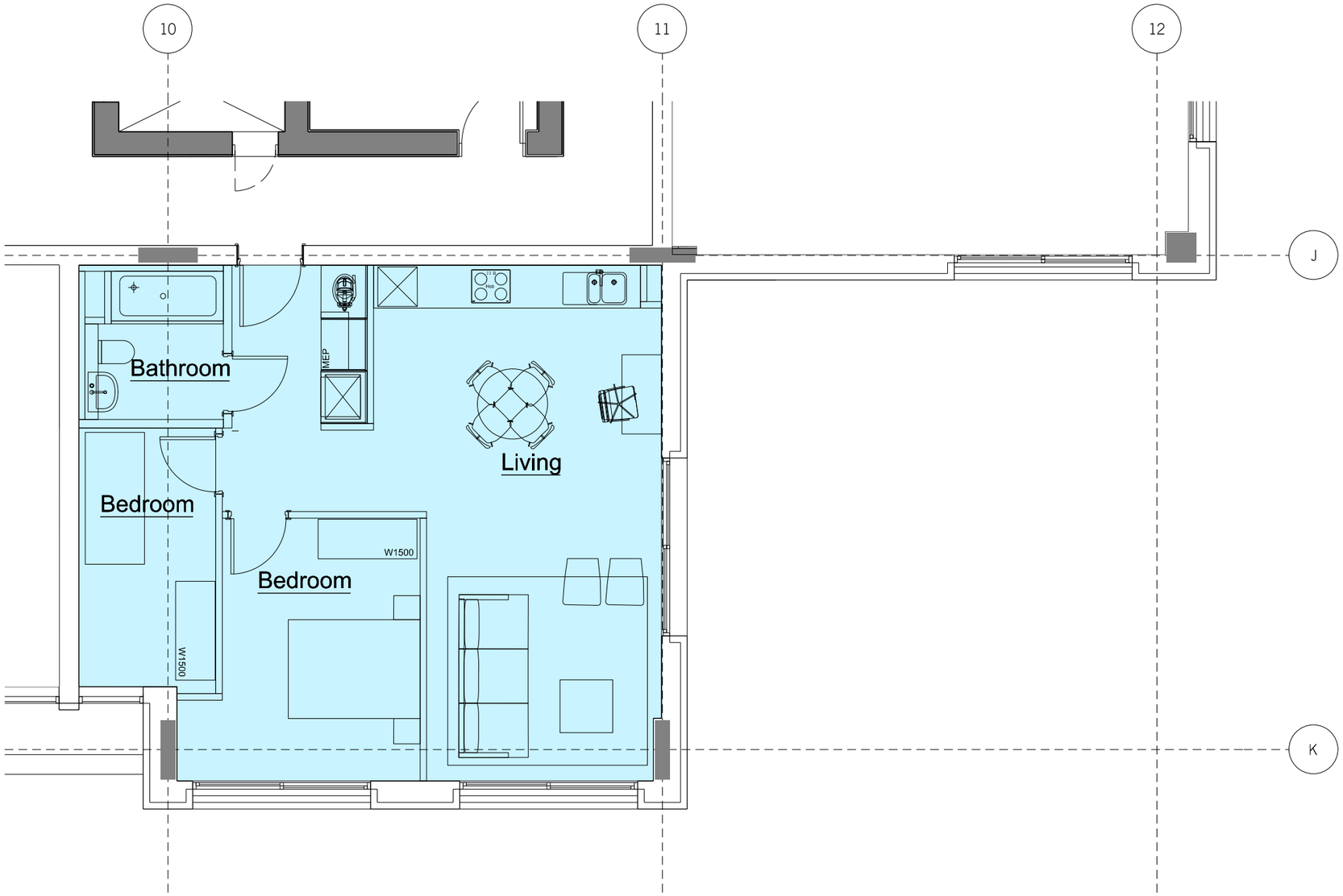

Apartment Location Key

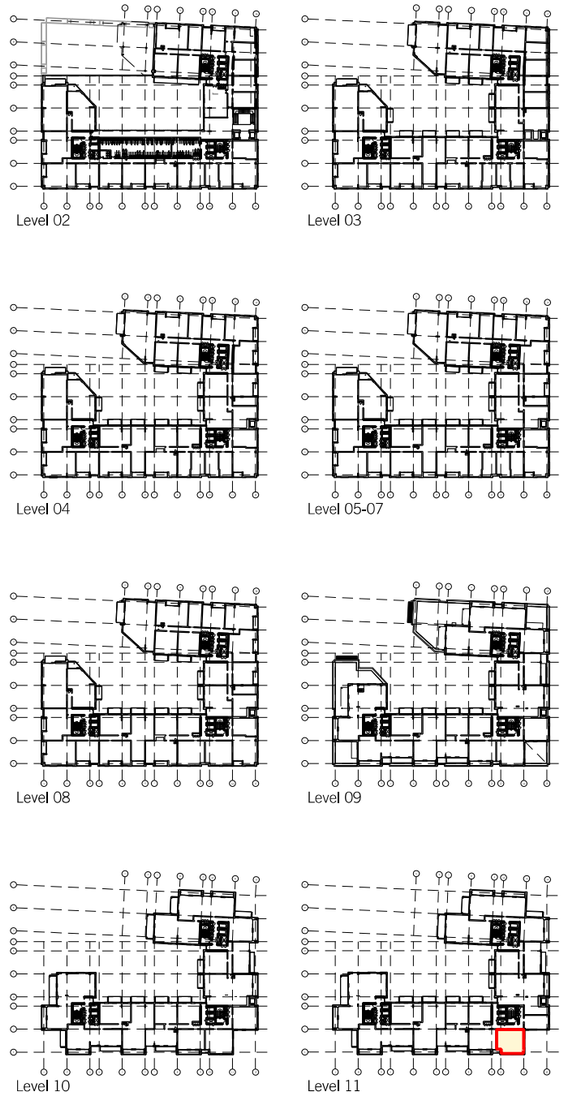

C.11.05

Revisions: A: General Revisions	Notes: For Approval	DAVID MORLEY ARCHITECTS 18 Hatton Place London EC1N 8RU Tel: 020 7430 2444 Fax: 020 7430 2443 davidmorleyarchitects.co.uk	Building P1 - Kings Cross Central	Job no: 476	Drawing no: 1-375	Revision: A
			GA Apartment Layouts - Type AR-2H	Scale: 1:75@A3	Date: 20.07.12	Revised: 31.08.12

© Do not scale off drawing. Check all dimensions on site and advise any discrepancies before commencing work. All dimensions in millimetres unless otherwise noted.

Apartment Type AR-2J - 67 m2 (NIA)

[PLAN]

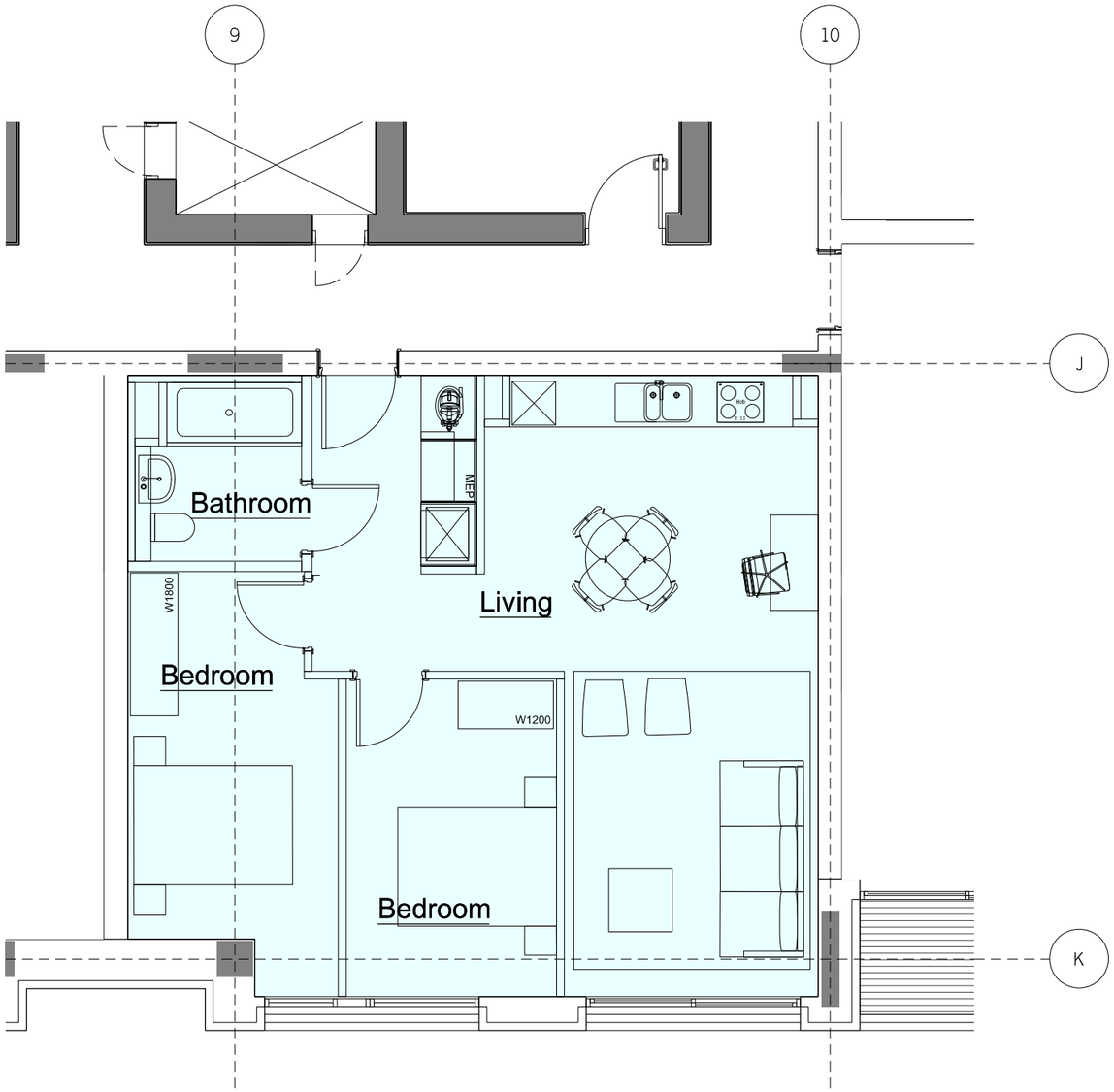

Apartment Location Key

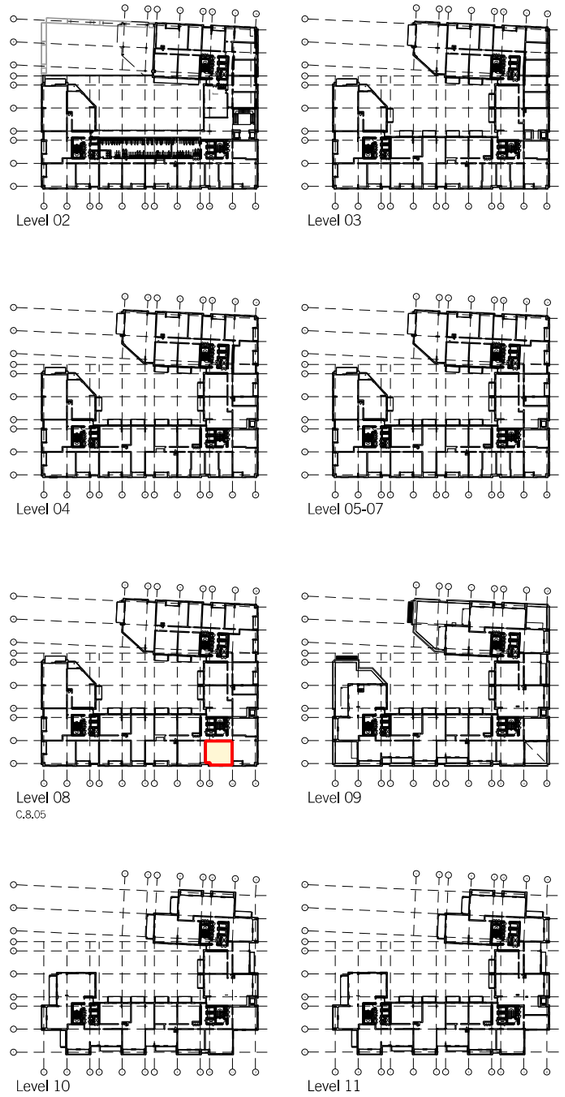

Revisions: A: General Revisions	Notes: For Approval	DAVID MORLEY ARCHITECTS 18 Hatton Place London EC1N 8RU Tel: 020 7430 2444 Fax: 020 7430 2443 davidmorleyarchitects.co.uk	Building P1 - Kings Cross Central	Job no: 476	Drawing no: 1-376	Revision: A
			GA Apartment Layouts - Type AR-2J	Scale: 1:75@A3	Date: 20.07.12	Revised: 31.08.12

© Do not scale off drawing. Check all dimensions on site and advise any discrepancies before commencing work. All dimensions in millimetres unless otherwise noted.

King's Cross

5 Albany Courtyard
Piccadilly
London
W1J 0HF

T +44 (0)20 7339 0400
www.kingscrosscentral.com