

**Note:**

Please note that information used to produce these drawings is based on measured survey supplied by others; Heritage Architecture can not be held responsible for any inaccuracies that may exist; Please do not scale drawings; all dimensions should be verified on site.

All DDA design alterations by  
Allford Hall Monaghan Morris Architects

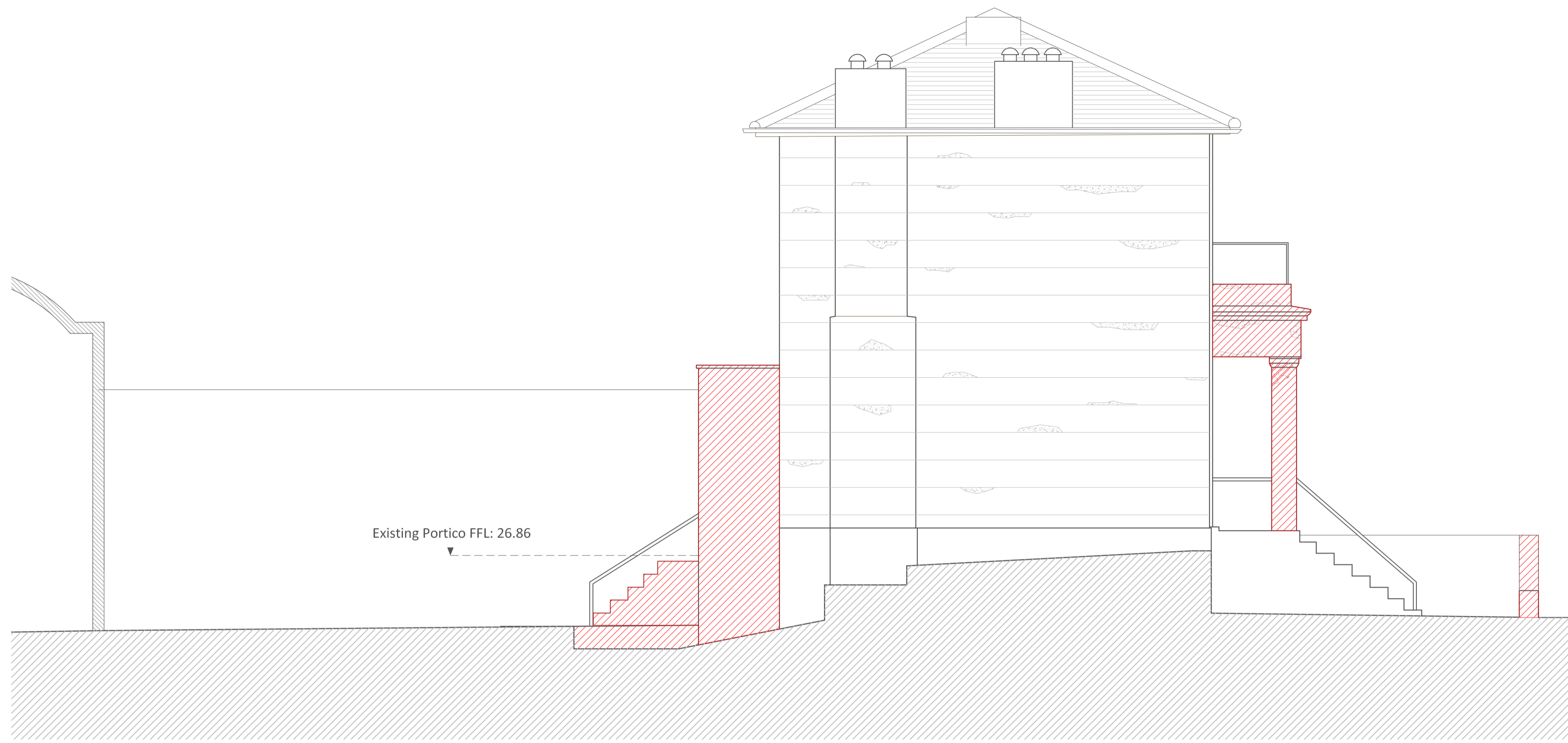

**EXISTING EAST ELEVATION C-C 1:50**

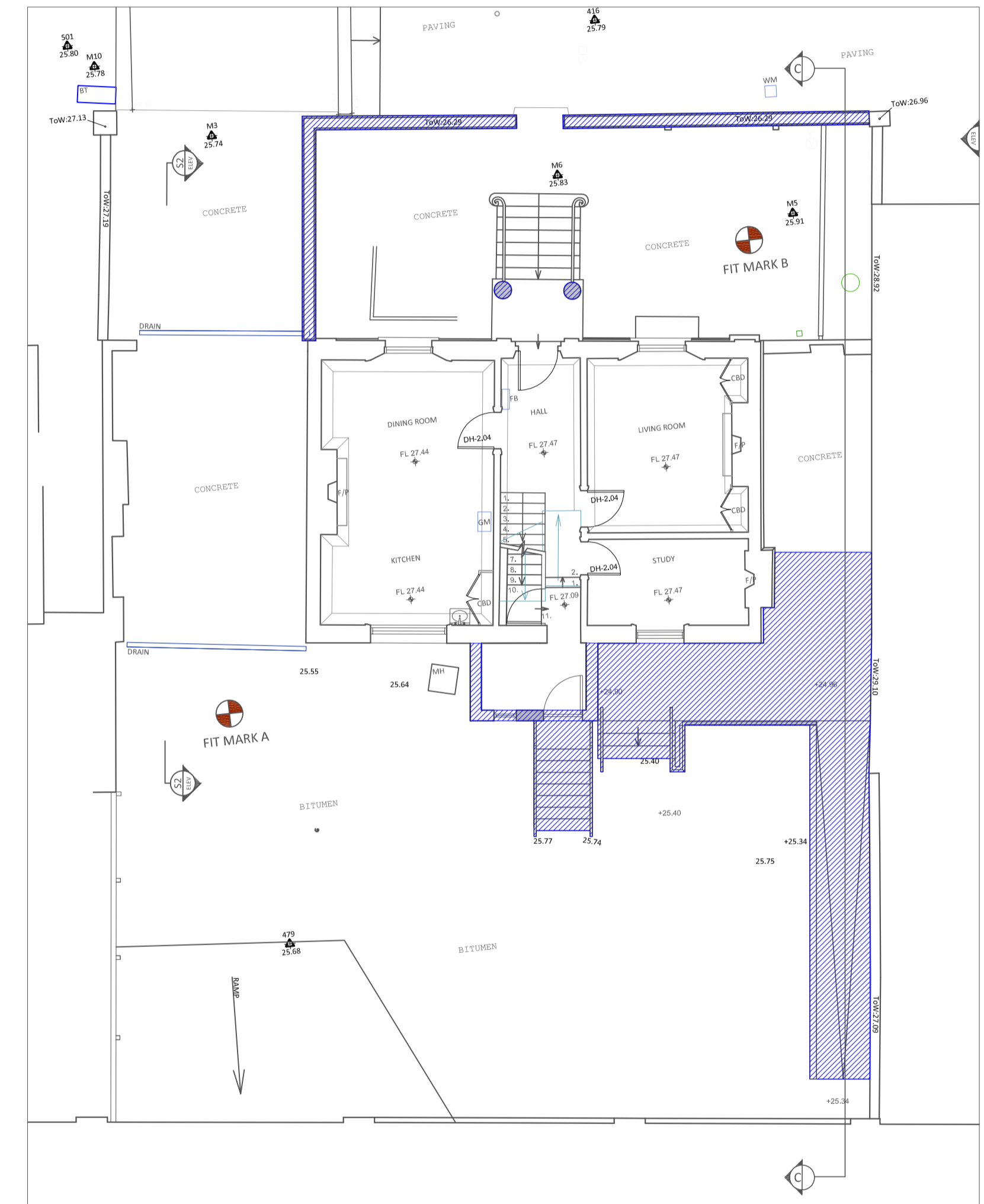

**SECTION LOCATION PLAN 1:100**

**Key:**

 Structure to be altered/demolished

 Proposed Alterations

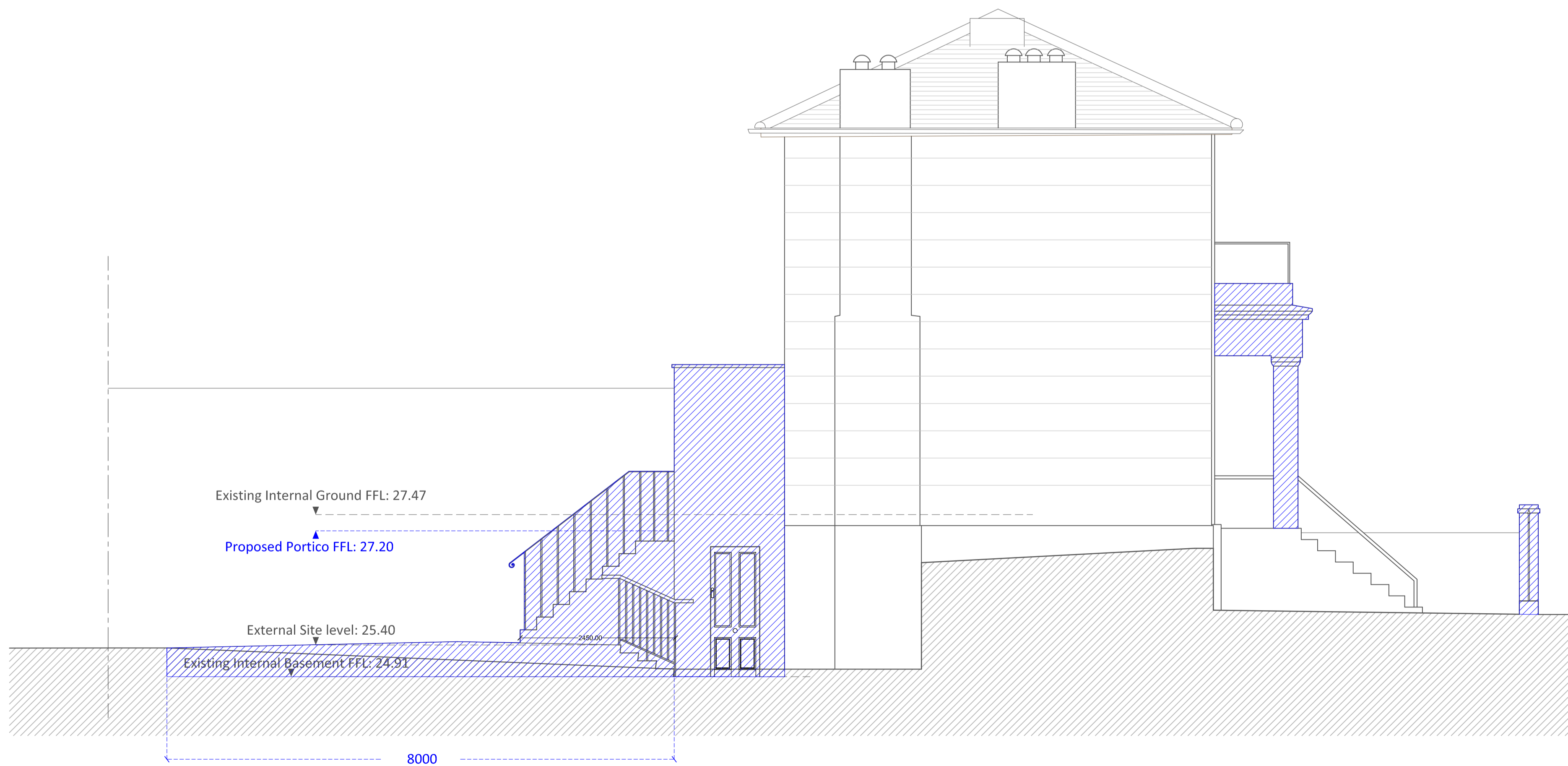

**PROPOSED EAST ELEVATION C-C 1:50**

Client	<b>STANLEY SIDINGS</b>		
Project	<b>No1 HAWLEY ROAD</b>		
Job No	<b>N1853</b>		
Dwg	<b>EXISTING &amp; PROPOSED EAST</b>		
	<b>ELEVATION C-C (DDA ACCESS-RAMP)</b>		
Dwg No	<b>HR_N1853_015</b>		
Dwg Type	<b>LBC</b>		
Status	<b>FINAL</b>		
Scale	Size	Rev	Date
<b>1:50 at A1</b>	<b>A1</b>	<b>*</b>	<b>SEPT 2012</b>



STEPHEN LEVRANT HERITAGE ARCHITECTURE  
62 British Grove, London W4 2NL T: 0208 748 5501  
E-mail: info@heritageemail.co.uk F: 0208 748 4492