

EXISTING FRONT STEPS & PORTICO

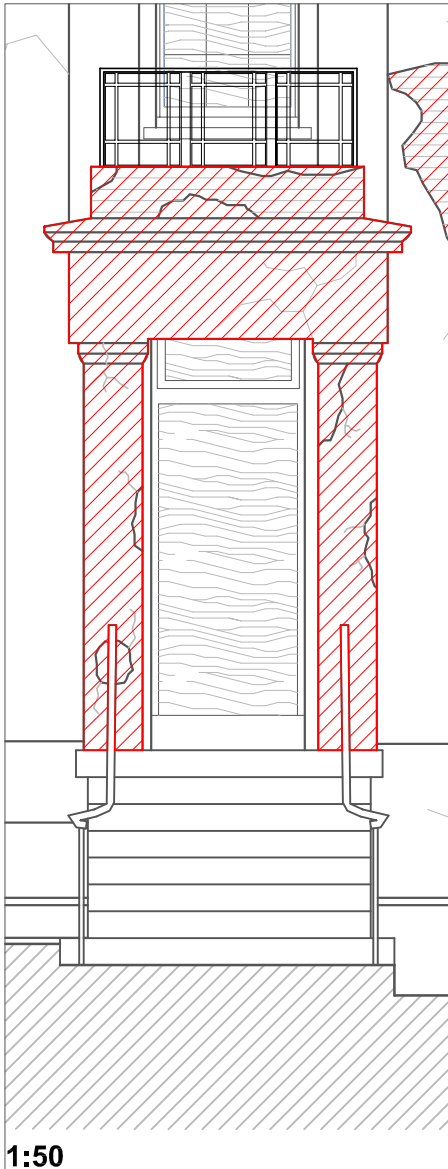

PROPOSED REPAIRED FRONT STEPS & PORTICO

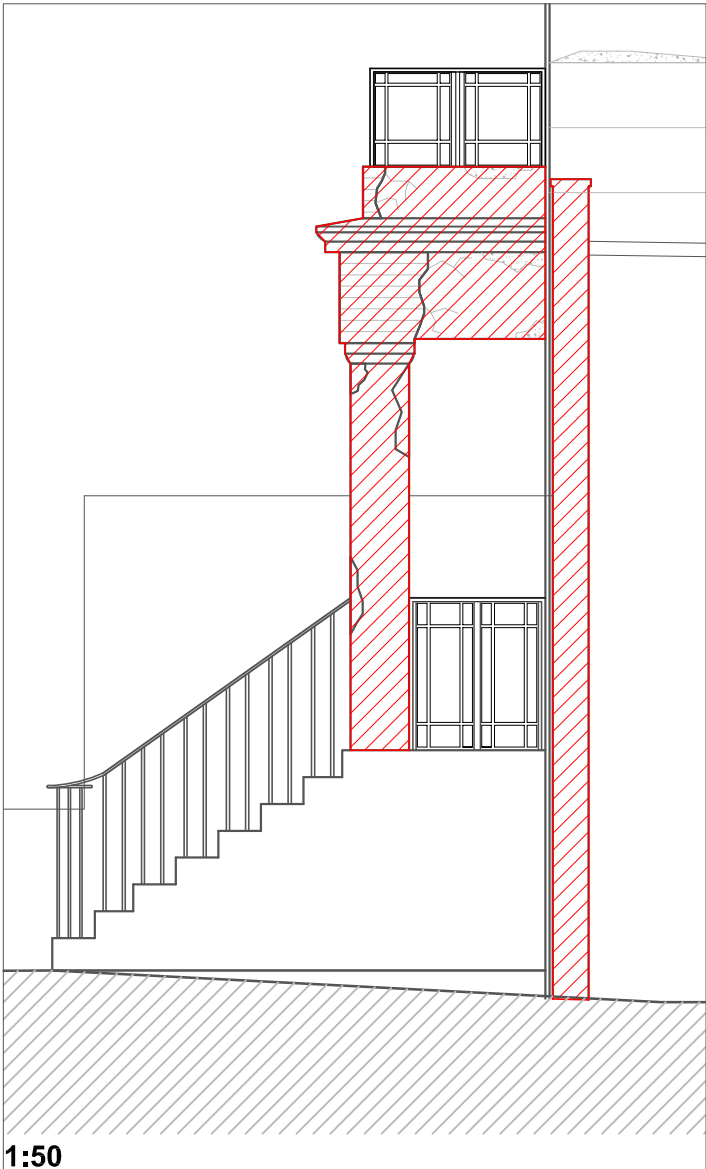
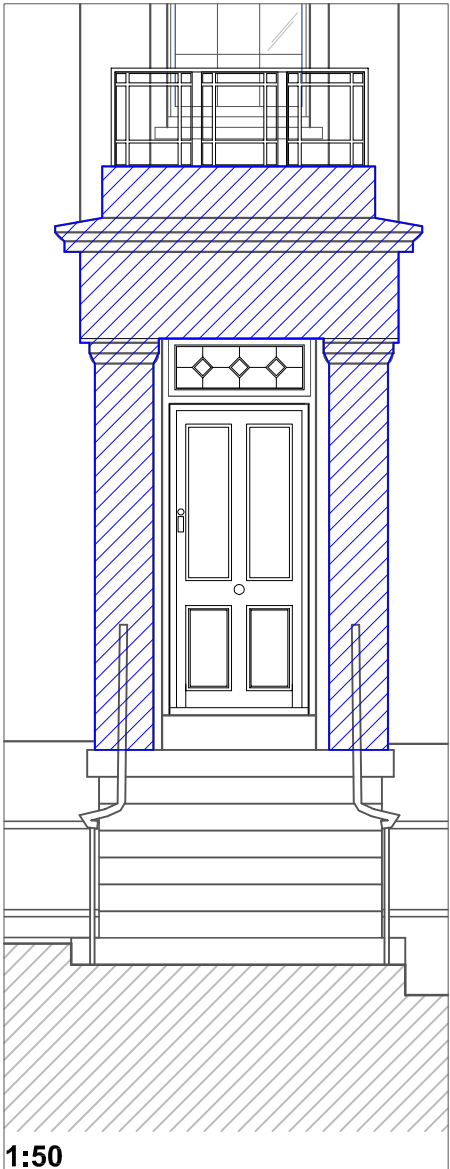
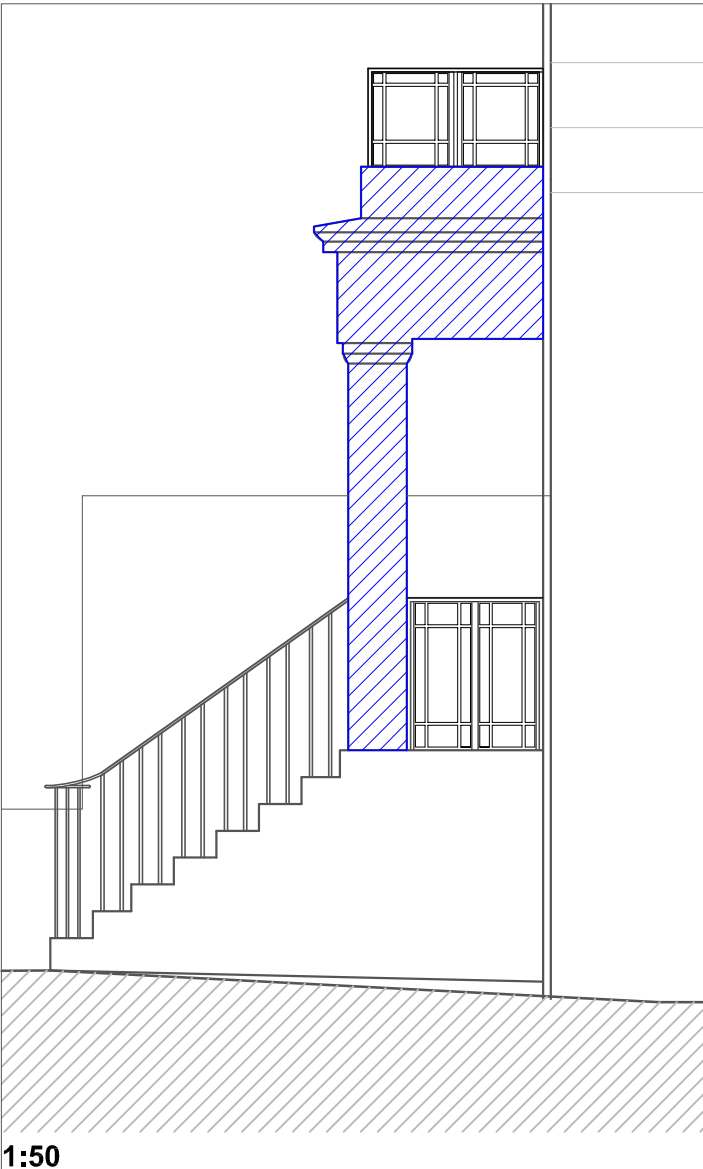

Note:

Please note that information used to produce these drawings is based on measured survey supplied by others; Heritage Architecture can not be held responsible for any inaccuracies that may exist; Please do not scale drawings; all dimensions should be verified on site.

Key:

Structure to be removed and reinstated to match existing

Structure to be reinstated

- Balcony
- Balcony to be repaired using like for like materials using traditional construction techniques
 - Balcony railings to be restored and decorated
- Glazing
- All glazing to be refurbished, or replaced to match existing
- Render
- All render to be repaired to match original
- Door
- Four panelled traditional styled door
- Railings
- All railings and balustrade to be refurbished and painted black

Client	STANLEY SIDINGS		
Project	No1 HAWLEY ROAD		
Job No	N1853		
Dwg	EXISTING & PROPOSED		
Dwg No	FRONT PORTICO DETAILS		
Dwg Type	HR_N1853_010		
Status	LBC		
Scale	Size	Rev	Date
1:50 @ A3	A3	*	SEPT 2012