

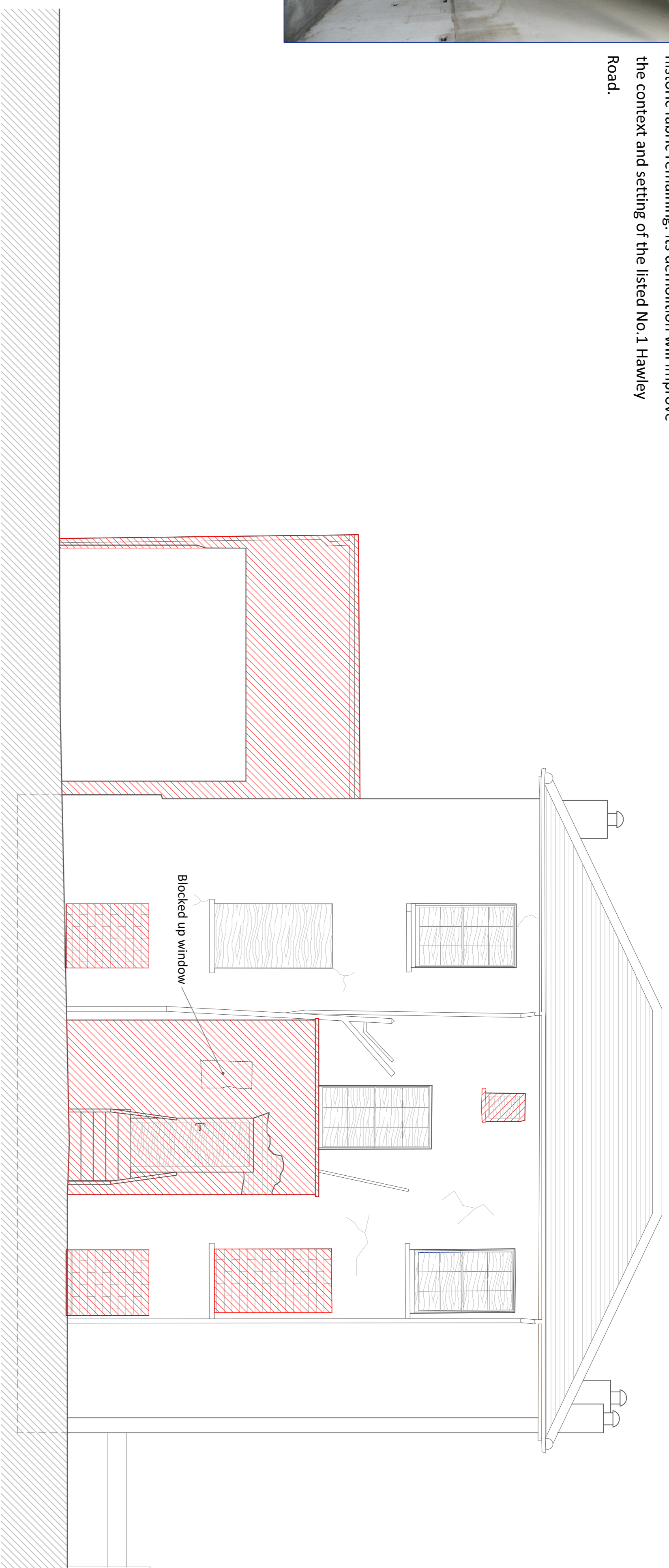

View of the interior of Annex no.1 C Hawley Road.  
The building as a heavily altered shell, with little or no historic fabric remaining. Its demolition will improve the context and setting of the listed No.1 Hawley Road.

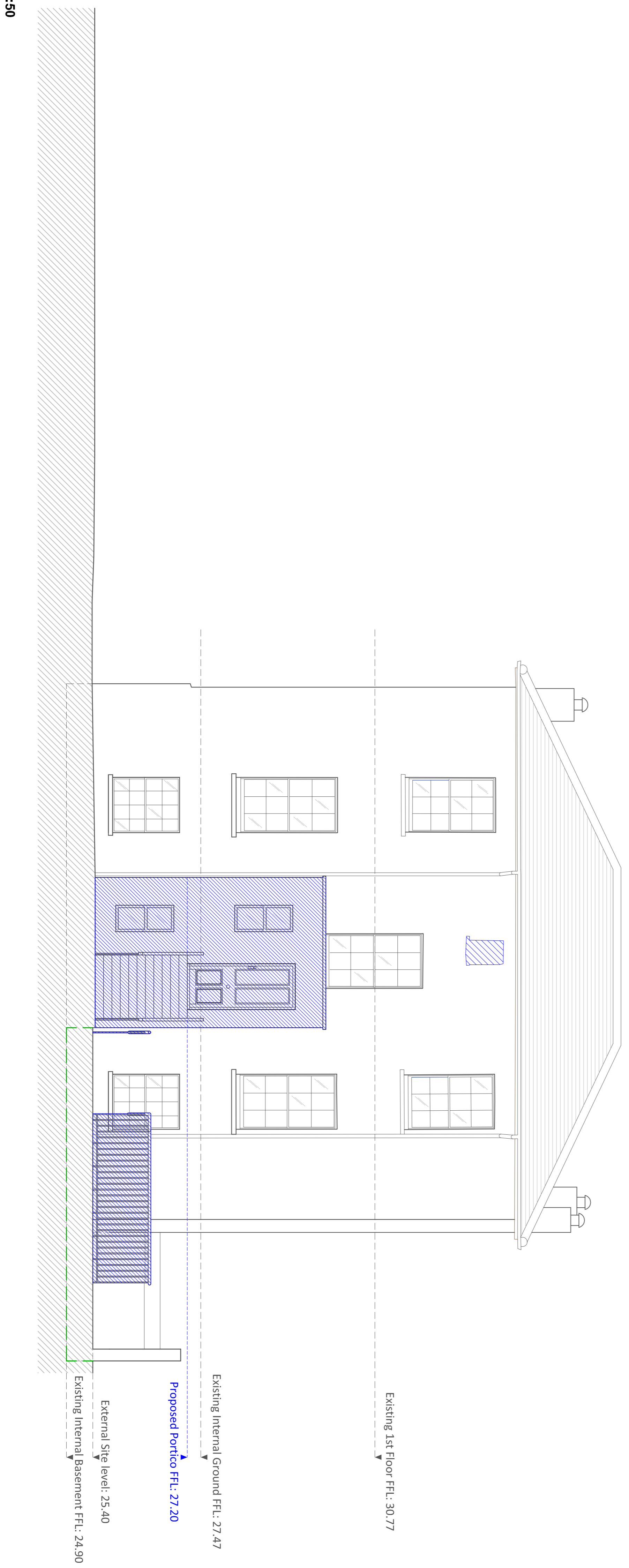

EXISTING REAR ELEVATION 1:50



PROPOSED REAR ELEVATION 1:50

Note:

Please note that information used to produce these drawings is based on measured survey supplied by others; Heritage Architecture can not be held responsible for any inaccuracies that may exist. Please do not scale drawings; all dimensions should be verified on site.

- Key:
- Walls to be removed
  - New walls/partitions
  - Excavated area for DDA

Client	STANLEY SIDINGS		
Project	N01 HAWLEY ROAD		
Job No	N1853		
Dwg No	ANNEX NO.1 C REMOVAL		
Dwg Type	LBC		
Status	FINAL		
Scale	1:50	Size	A1
Date	SEPT 2012		