

SCALE BAR ~ Meters

Natural slate finish to mansard walls with lead covered dormers All to match recently constructed roof extension to 60 & 62 Mill Lane and 68a recently approved & which is about to commence works

Outline of recently approved mansard floor to 68a soon to be constructed (2012/2134/P)

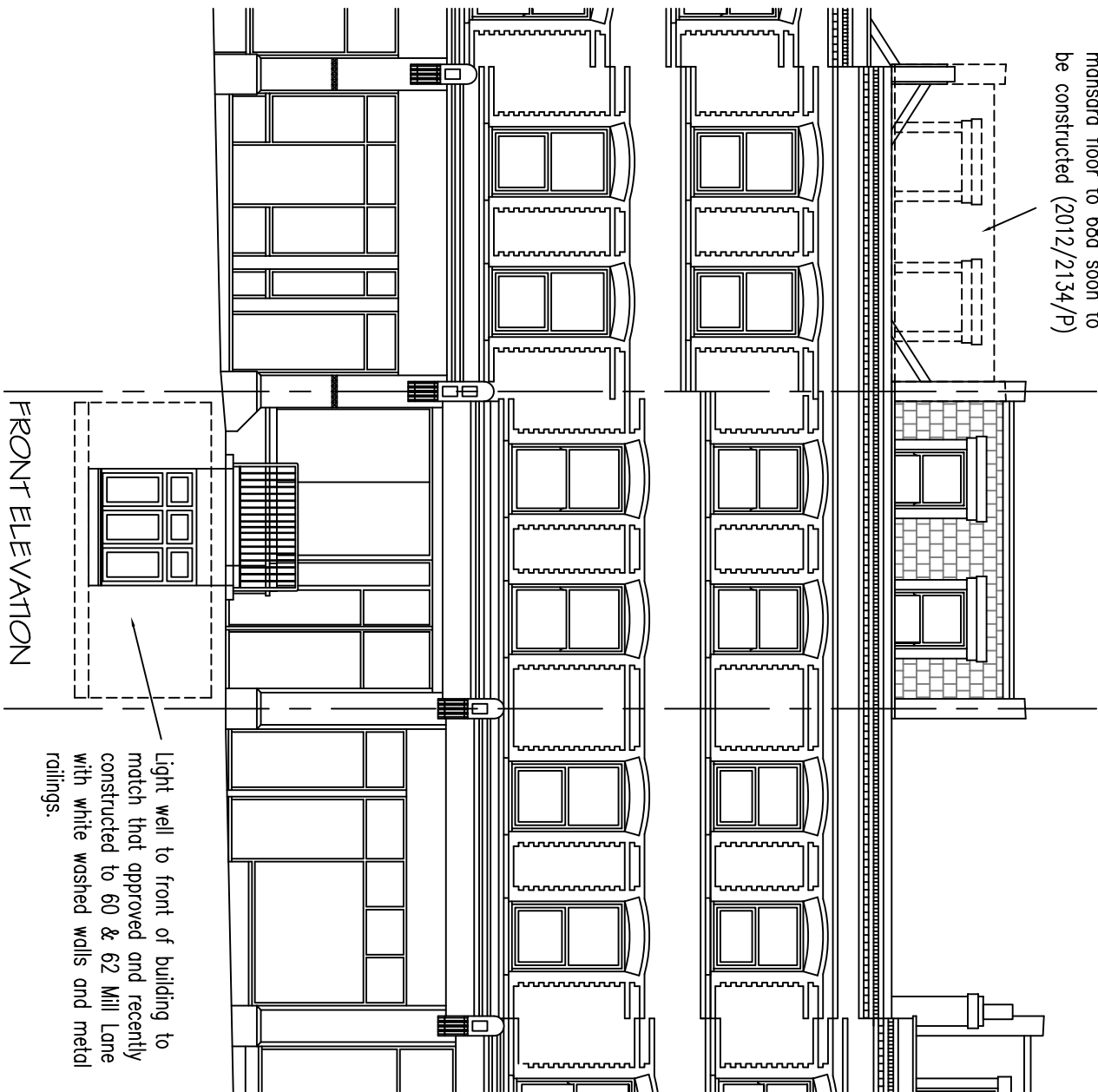

All windows to front elevation to be double glazed timber framed with vertically sliding sash style

Light well to front of building to match that approved and recently constructed to 60 & 62 Mill Lane with white washed walls and metal railings.

ALL WORK TO BE TO CLIENT & LOCAL AUTHORITY APPROVAL.
ALL RELEVANT BS's & CP's TO BE COMPLIED WITH.
ANY DISTURBANCE TO BE MADE GOOD TO MATCH EXISTING.
ARCHITRAVES, CORNICES, DOORS & SKIRTINGS TO MATCH.
SERVICES TO BE ALTERED & EXTENDED AS NECESSARY.

Profile of new rear wall parapet to match no 60 & 62 Mill Lane

Concrete copings to all parapets to match no 60 & 62

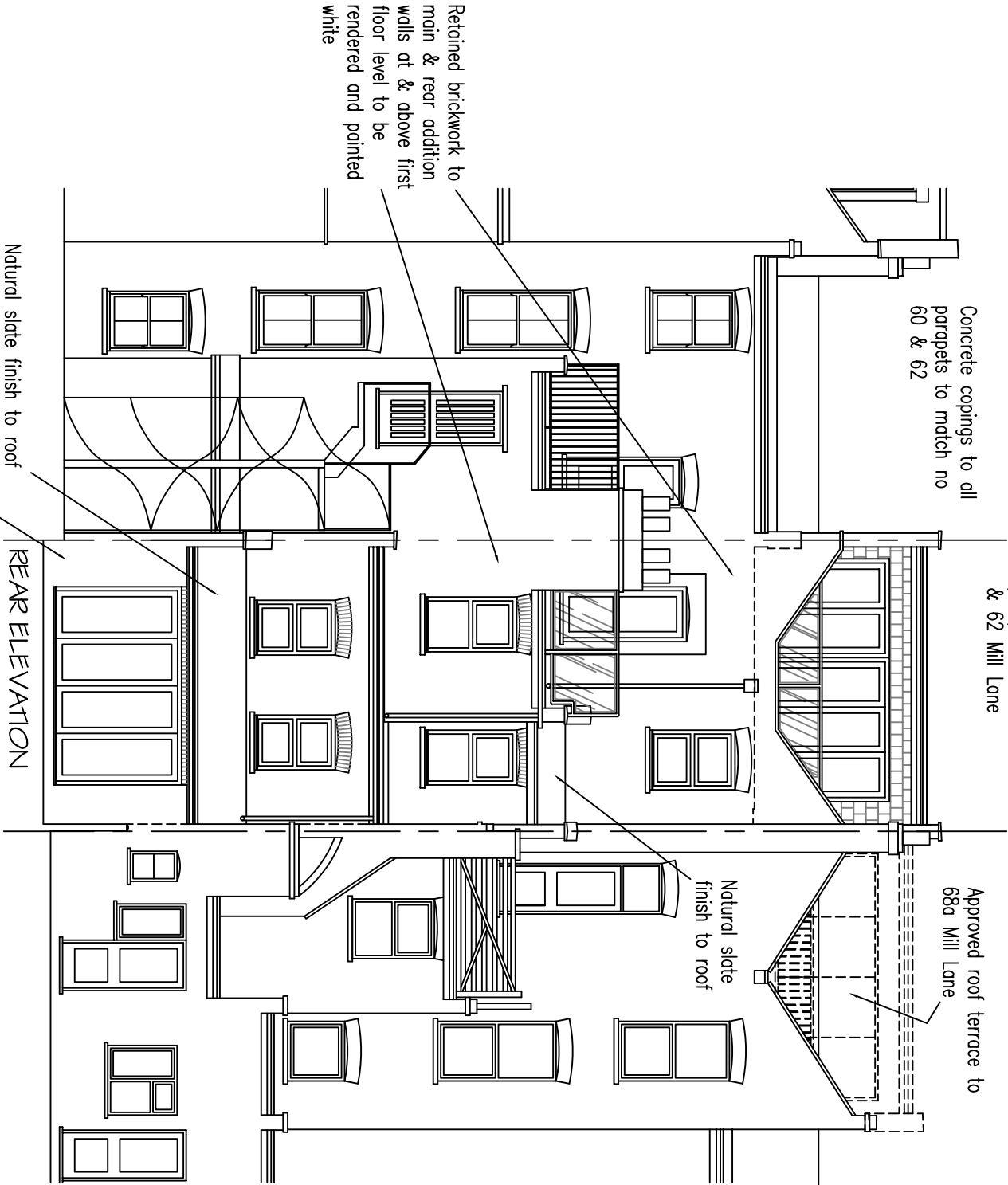

White aluminium framed double glazed windows and doors to rear elevation

New walls to rear extensions to be built in second hand london stock bricks to match the existing adjacent buildings and to line of projection of existing buildingd to rear of 64 Mill Lane

Natural slate finish to roof

Retained brickwork to main & rear addition walls at & above first floor level to be rendered and painted white

Approved roof terrace to 68a Mill Lane

Natural slate finish to roof

REV D - Window configuration to rear altered	11/09/2012
REV C - Scope of rear extensions reduced in size	07/09/2012
REV B - Elevations updated to show approved development at 68a (2012/2134/P)	13/07/2012
REV A - Mansard set back from front wall revised as per recent planning permission for 68a	09/07/2012
ARCHITECTURAL Design & Planning 32 Grange Road Plymouth PL7 2HY t: 01752 341694 f: 01752 342803	DATE
TITLE PROPOSED PRINCIPLE ELEVATIONS	
ADDRESS 66 MILL LANE LONDON NW6 1NJ	

CLIENT COBSTAR DEVELOPMENTS Ltd SCALE 1:50 & 1:100 DATE JUNE 2012	DRAWING No. 120529 / 06	REV. D
---	-------------------------	--------