

NOTES:

1. EXTERNAL STAIR FROM GARDEN TO GROUND FLOOR.
2. FLAT ROOF BELOW.
3. NEW SIDE GATE TO MATCH EXISTING.
4. PATH OF MECHANICAL VENTILATION.
5. REMOVAL OF EXISTING CHIMNEY BREAST.
6. NEW WINDOW.

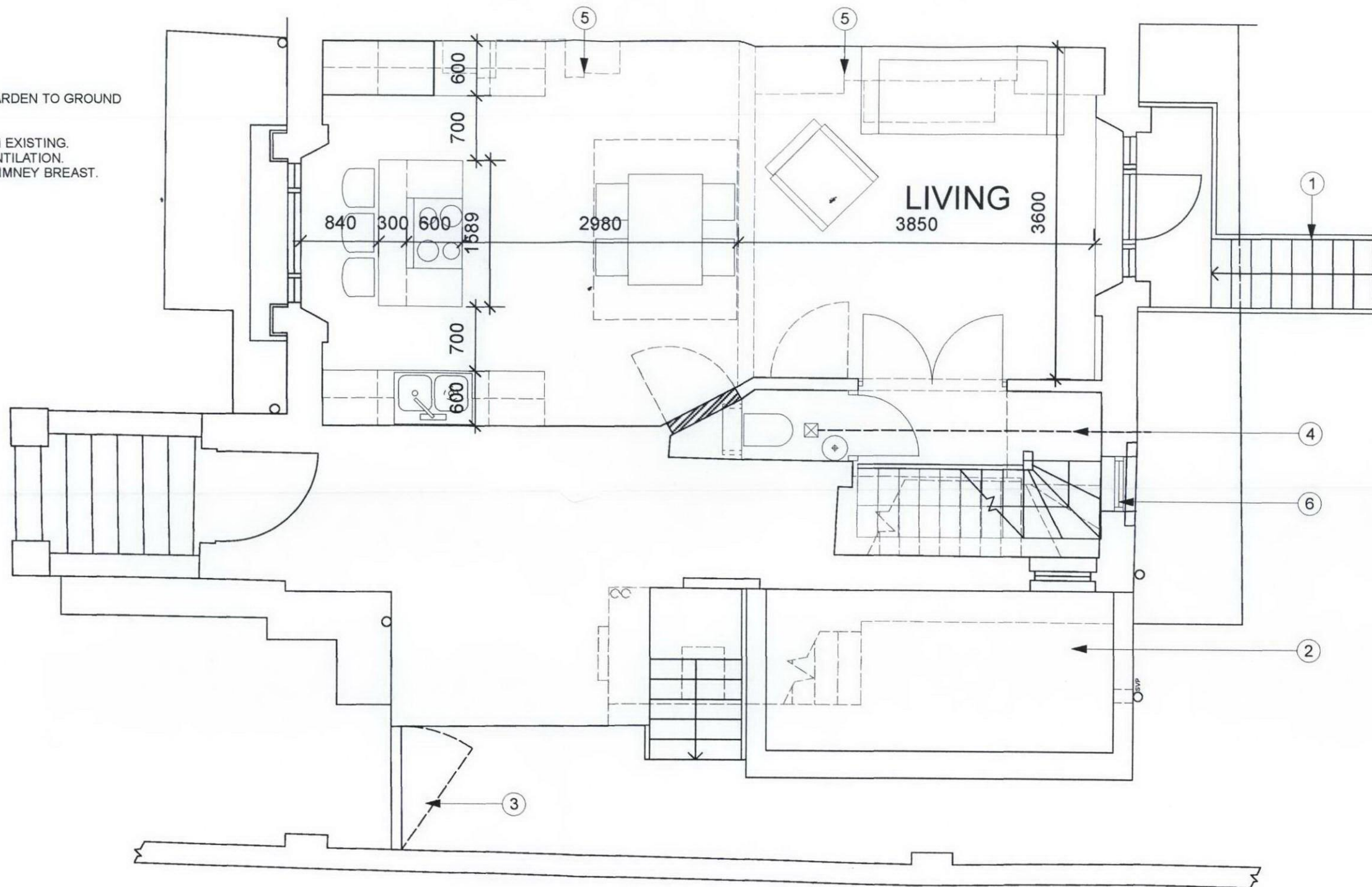

**PLANNING APPLICATION  
PROPOSED GROUND FLOOR PLAN**

REV.	DATE	DESCRIPTION	REV.	DATE	DESCRIPTION	NOTE:	CLIENT:	PROJECT:	Simon Miller Architects Ltd 12 Forres Gardens Temple Fortune London NW11 7EX  Tel: 020 8201 9875 Fax: 020 8201 9877 Web: simonmillerarchitects.com Email: info@simonmillerarchitects.com		DATE:	AUGUST 2012
-	-	-	-	-	-	ALL DIMENSIONS ARE IN MILLIMETERS. INCONSISTENCIES ARE TO BE REPORTED TO THE ARCHITECT IMMEDIATELY.	SUZANNE NOBLE	GROUND FLOOR SIDE EXTENSION, INTERNAL ALTERATIONS AND NEW REAR EXTERNAL STAIR			DRAWN BY:	BC
-	-	-	-	-	-	COPYRIGHT IS HELD BY SIMON MILLER ARCHITECTS LTD.	SITE:	DRAWING TITLE:	DRAWING NO: 320/PL02		REVISION: -	
-	-	-	-	-	-		11A PRIORY ROAD, LONDON, NW6 4NN	PROPOSED GROUND FLOOR PLAN				