

**Notes :**  
 1. This drawing and the following notes to be read in conjunction with all relevant Architects, Engineers & Specialist drawings and specifications.

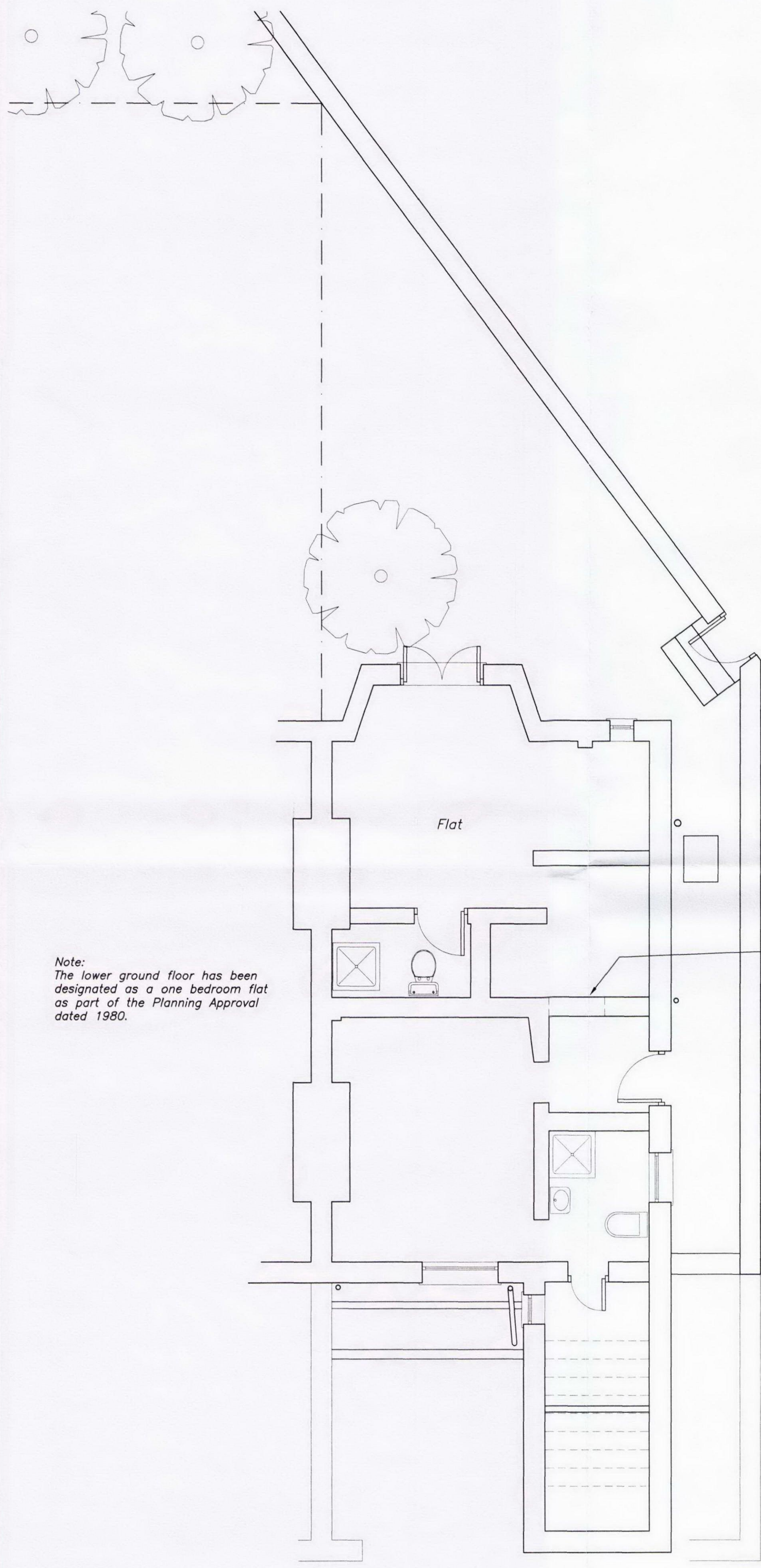

Lower Ground Floor Plan  
 scale 1:50

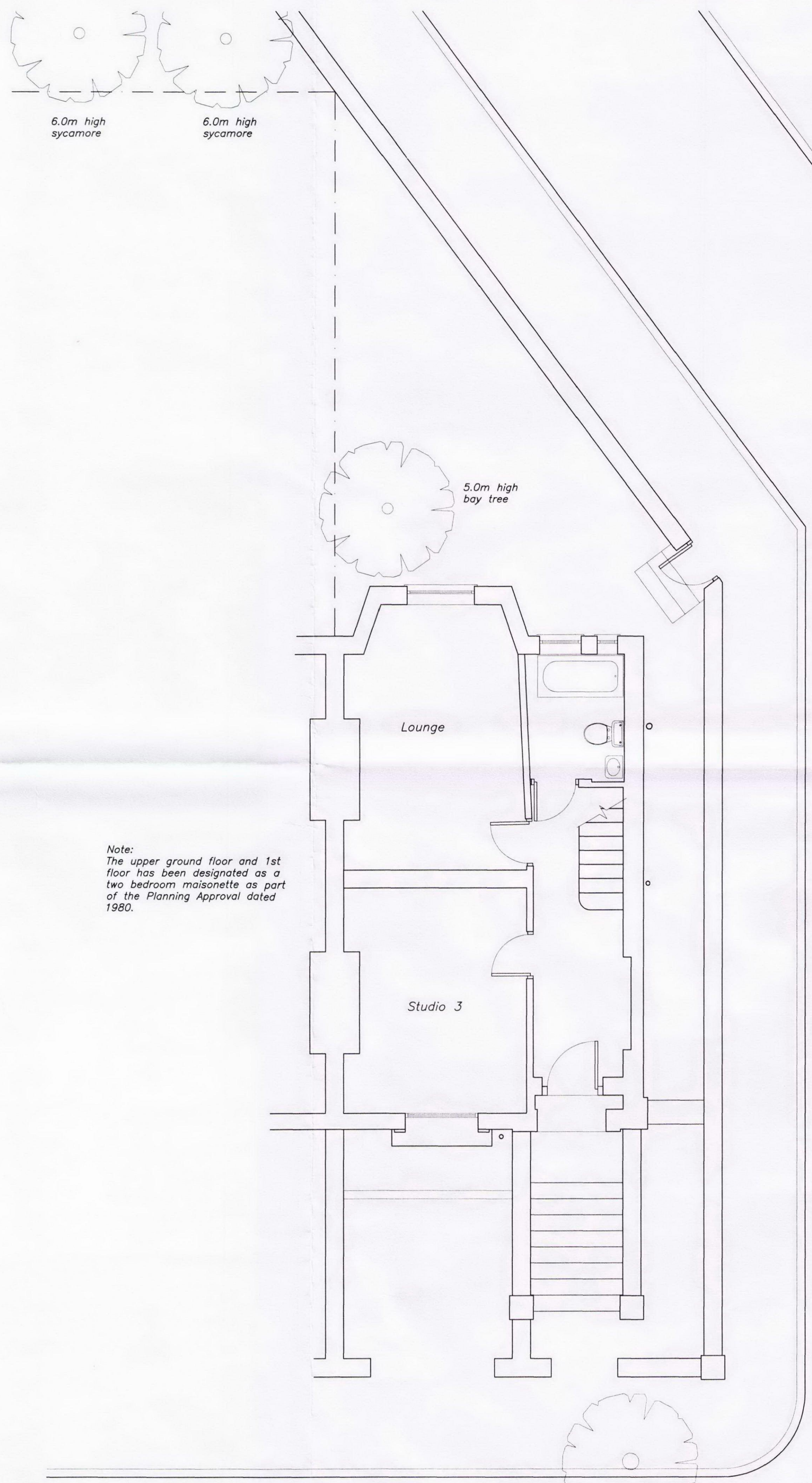

Marquis Road

Upper Ground Floor Plan  
 scale 1:50

St. Paul's Crescent

D.	06.09.12	ISSUED FOR NEW PLANNING APPLICATION
C.	10.05.12	STUDIO 5 ADDED
B.	30.04.12	ROOMS ANOTATED, TREES ADDED
A.	23.03.12	ISSUED FOR PLANNING APPROVAL
.	09.12.11	ISSUED FOR CLIENTS COMMENTS
Rev	Date	Comment

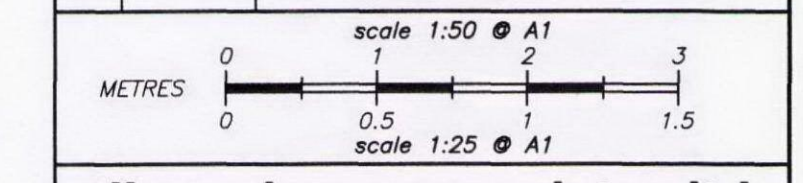

**clive adams associates ltd**  
 Consulting Engineers  
 15 The Parade, Harold Park,  
 Romford, Essex, RM3 0AQ.  
 Telephone: (01708)344344 Facsimile: (01708)349606  
 E-mail address: design@cliveaa.com

**Project**  
 19 Marquis Road  
 Camden, London

**Title**  
 Existing Lower Ground &  
 Upper Ground Floor Plans

Drawn P.S.K.	Checked C.I.A.	Date Dec '11	Scale 1:50
Drawing No 7033-01	Rev D.		

Cad File: \Network\Drawings\Miscellaneous\