

General Note:

A post demolition survey of the existing building has not yet been carried out. Hawkins\Brown can take no responsibility for the accuracy of survey information on this drawing as the survey is provided by others. A check survey to confirm the setting out requirements should be carried out prior to starting construction work on site.

Any setting out dimensions included on these drawings are based on information regarding the existing building provided by others.

General Notes:

Replace all existing rainwater goods with anodised aluminium rainwater pipes and gutters as RWS-01, and RWS-02. Replace all internal rainwater drainage with new plastic RWP's as RWS-06. Refer to services engineer's design and specification.

When installing new central pivot roof lights into existing plain tile and slate roofs ensure that the roof construction is made good as ALT-13a and ALT-13b.

Clean and repoint all existing brickwork as ALT-05.

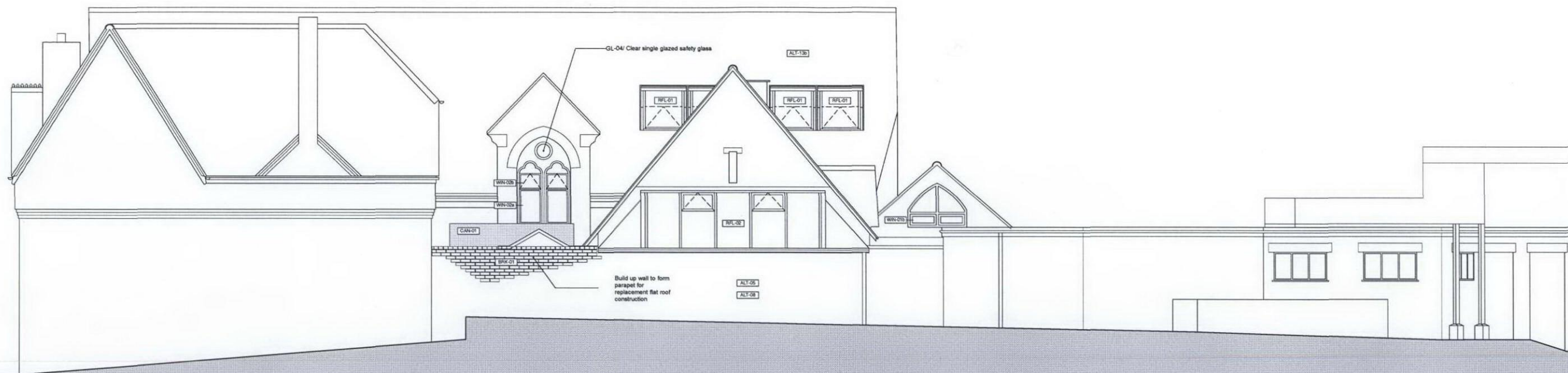

The Lodge

W.C. Block

Storage Rooms

Chomley Gardens Plant / Refuse Store

Revisions

Revision	Date	Comment
T1	16.06.12	Tender Issue

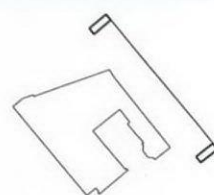

Copyright Hawkins\Brown Architects

No implied license exists. This drawing should not be used to calculate areas for the purposes of valuation. Do not scale this drawing. All dimensions to be checked on site by the contractor and such dimensions to be their responsibility. All work must comply with relevant British Standards and Building Regulations requirements. Drawing errors and omissions to be reported to the architect.

Scale at A1 (A3)  
1:50 (1:100)

Job Number  
1182

Drawn by  
OT

Date  
JUNE 2012

Status  
TENDER

Checked by  
JM

Project  
Emmanuel C of E School  
Mill Lane  
NW6 1NA

Drawing  
101 Mill Lane  
East Elevation

**Hawkins\Brown**

60 Bastwick Street  
London EC1V 3TN  
020 7336 8030t  
020 7336 8851f  
mail@hawkinsbrown.co.uk  
www.hawkinsbrown.co.uk

Drawing No.  
1182\_DWG\_00\_212

Rev  
T1