

Existing First floor layout

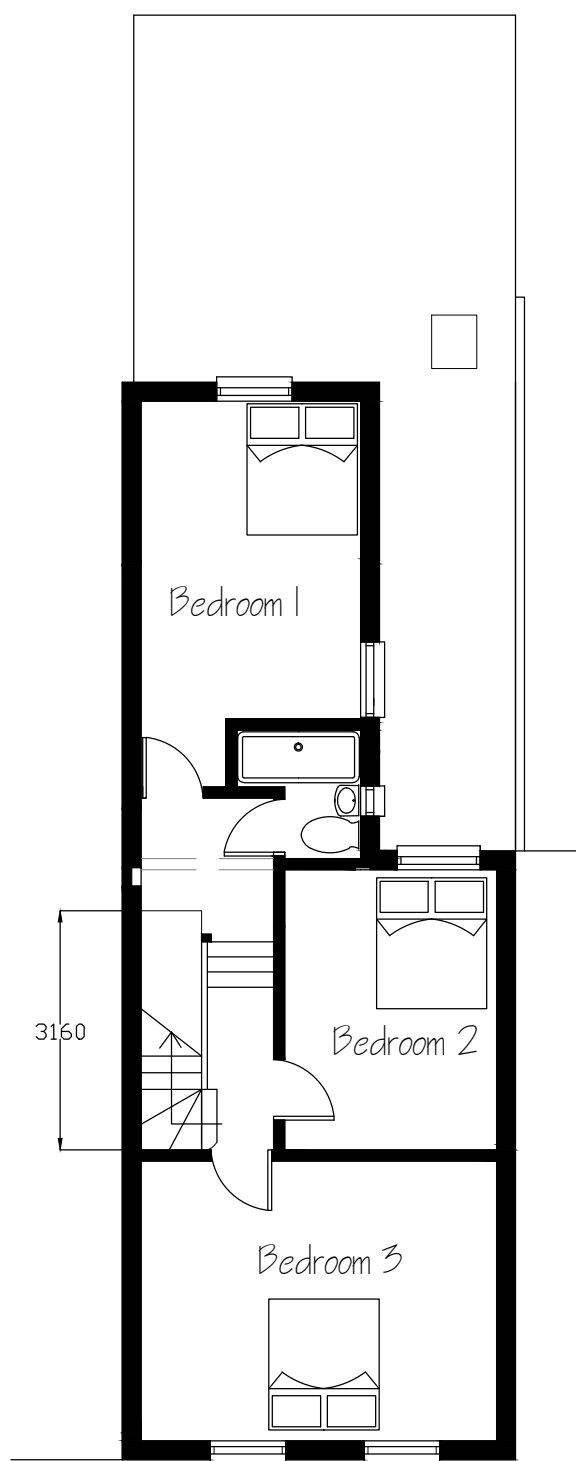

Proposed First Floor

Loadbearing wall from 1st fl.
203 x 203 x 52 UC grade 43

New staircase dimensions as:
15 steps with 220 Going/ 200
risers @900 x3160 length.

Vertical Columns in loft
152 x 152 x 53 placed below
ridge beam

2100 min internal height
Velux Roof lights fitted as
manufacturers detail

203 x 203 x 52 UC grade 43

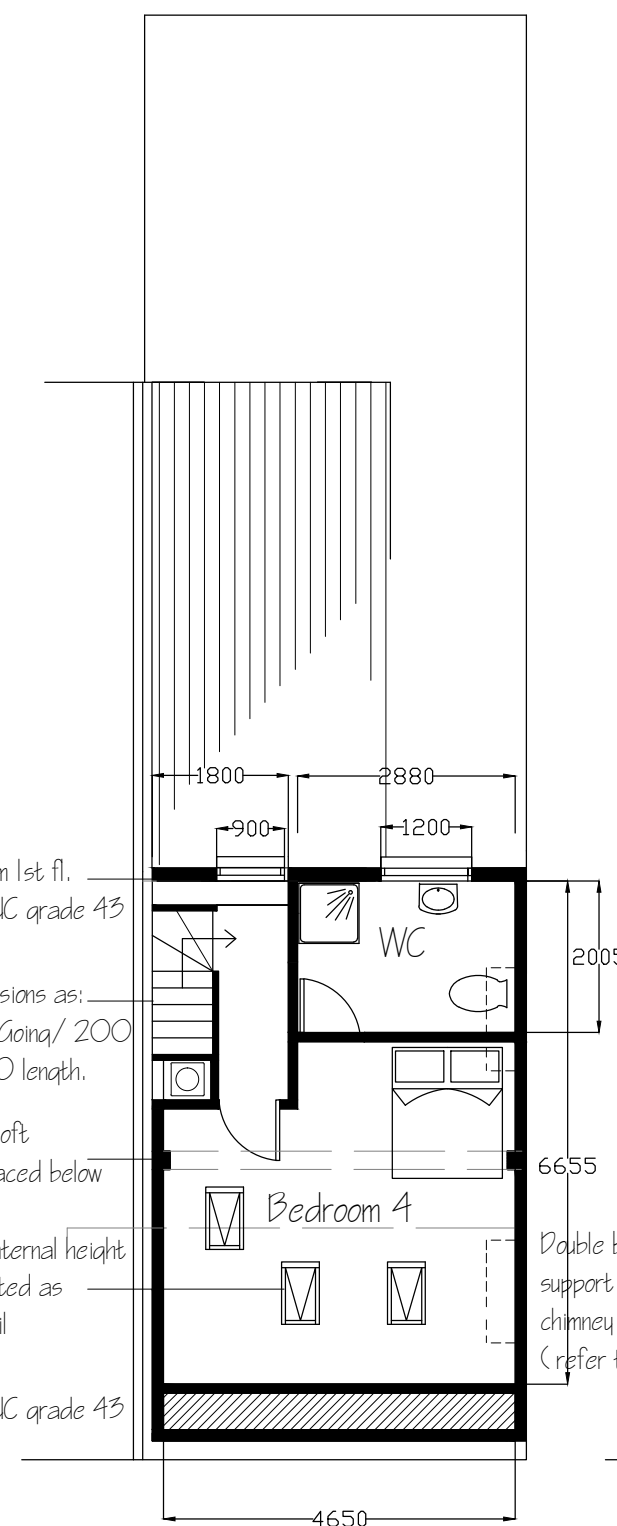

Proposed Loft Floor

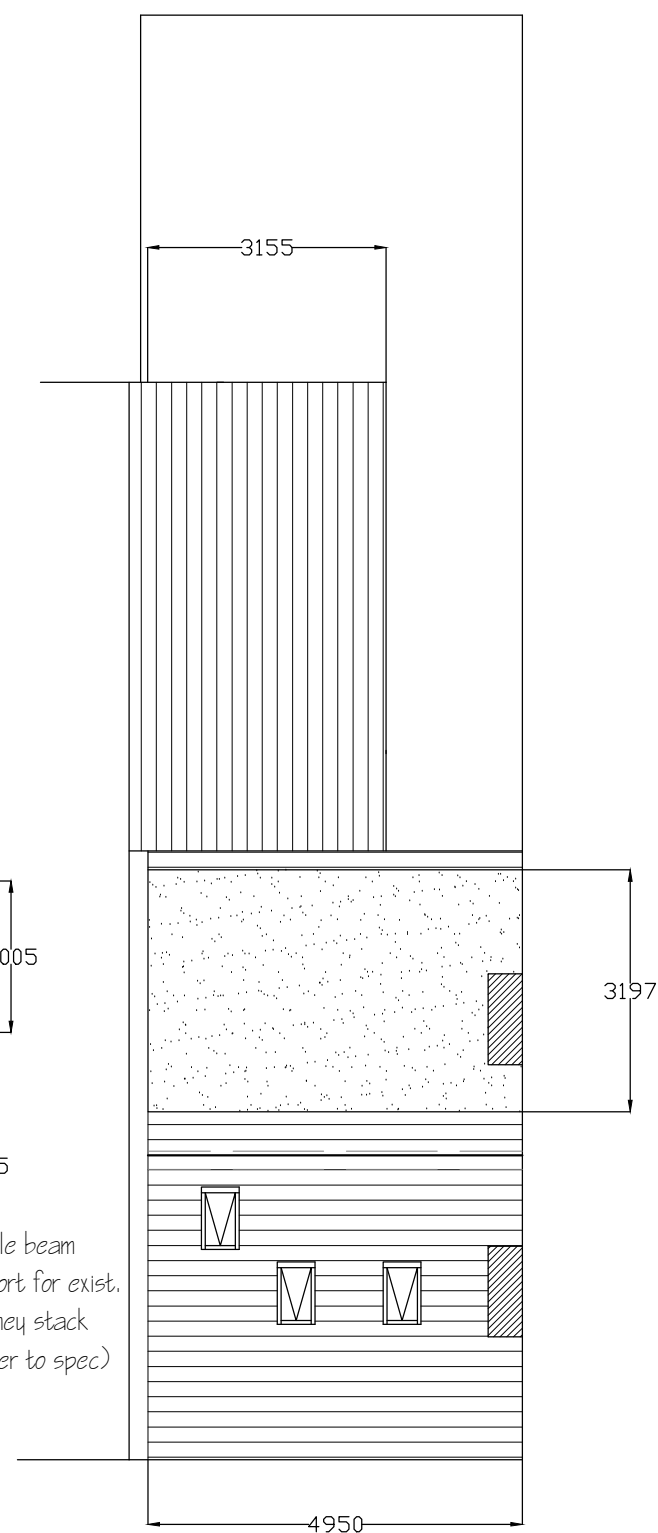

Proposed Roof Plan

Double beam
support for exist.
chimney stack
(refer to spec)

Application for Lawful Development Certificate

Conversion of loft space via addition of dormer at
41 RAVENSHAW STREET, NW6 1NP
Date: 13.09.2012 Scale: 1:100
page 2 of 2