

Outline of existing redundant Workshop and Office buildings to be demolished

Existing Boundary Wall

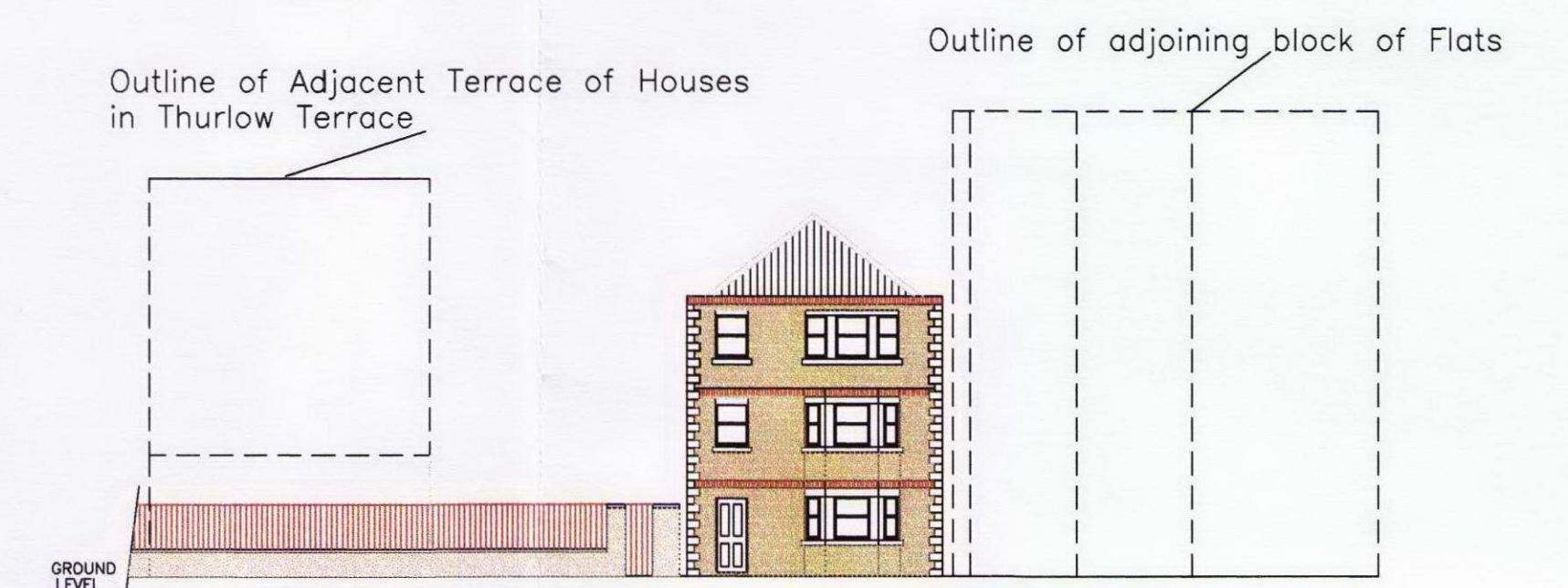

Front Elevation and Street View

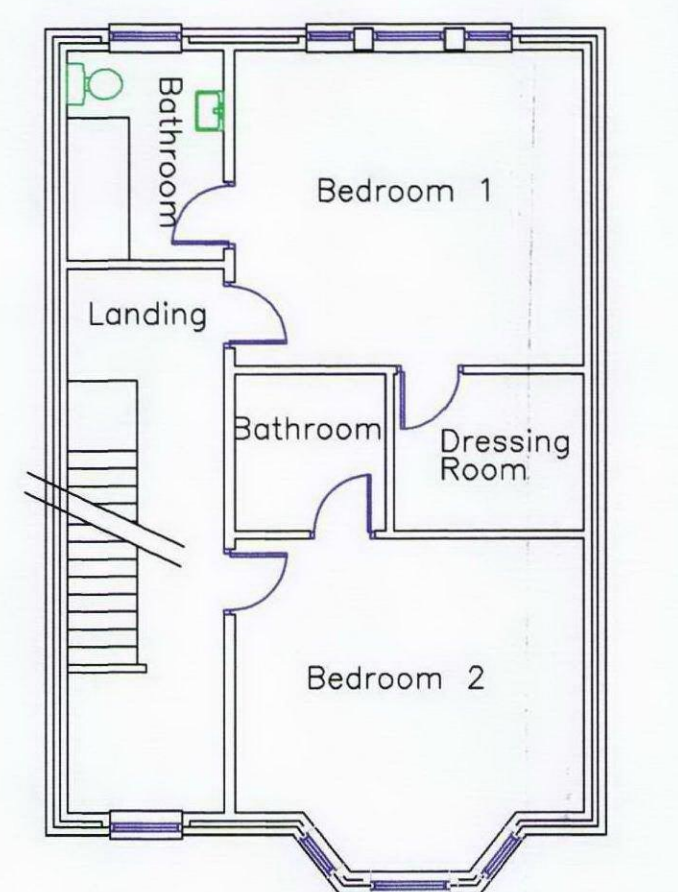
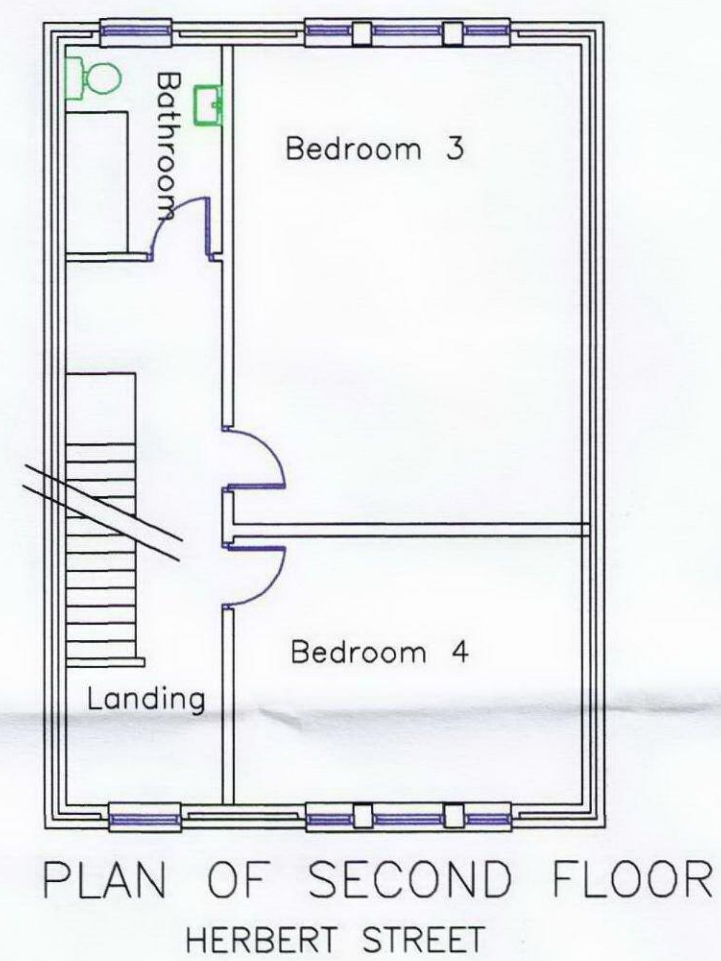
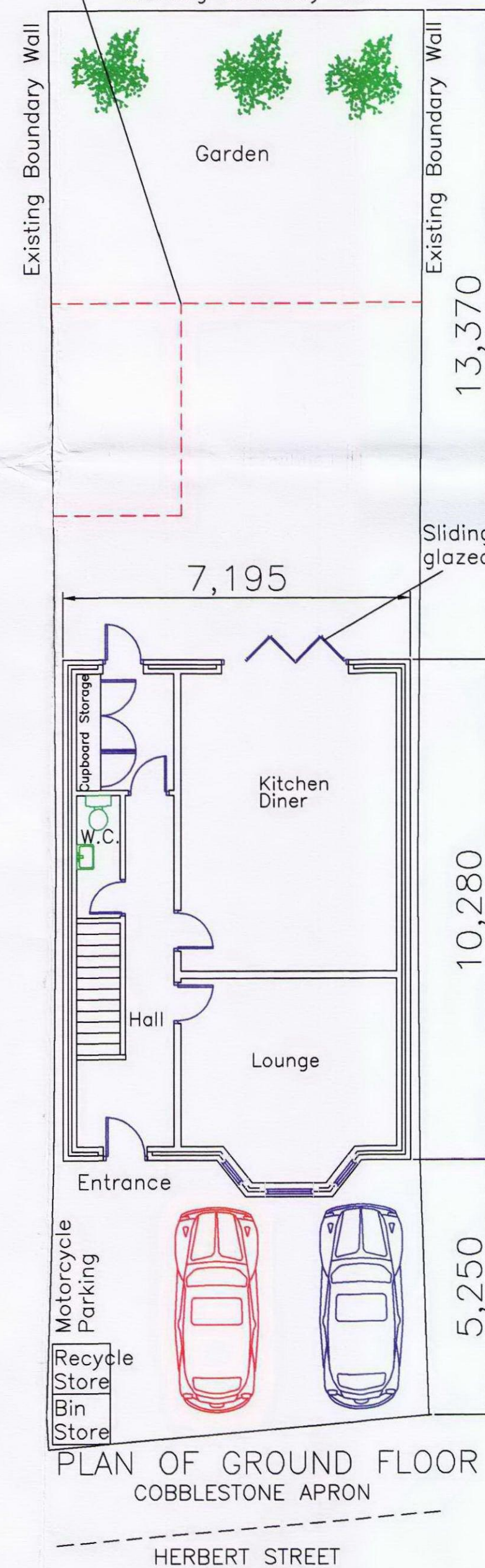
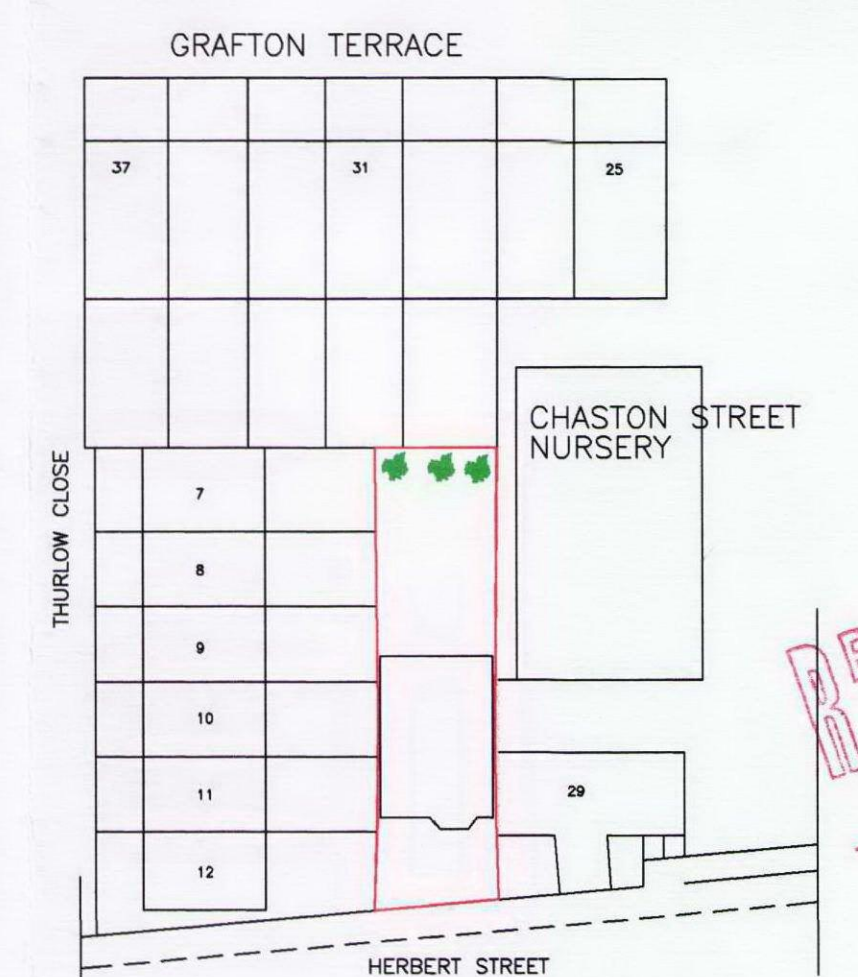

Site Plan

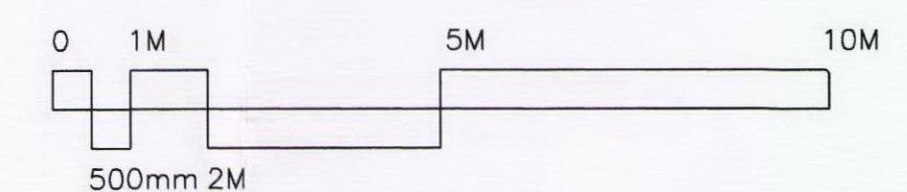

STEPHEN DAVISON
DESIGNS
2 Chevalier Close
The Manor
Middleleaze
Swindon
Wiltshire
SN5 5TS
Telephone (01793) 871183 E-Mail workinter@aol.com

NOTES
ALL DIMENSIONS MUST BE CHECKED ON SITE AND NOT SCALED FROM THIS DRAWING

				DATE	CLIENT	Mr.L.Spencer
			DRAWN	S.P.DAVISON	TITLE	Proposed Single Dwelling
			CH'KD		LOCATION	Site - Herbert Street Kentish Town Camden London
A	Basement design deleted	S.P.D.	16.08.12	APP'D	DATE	30.08.12
ISS.	REVISION	DRN.	DATE	SCALE	1:100	DRG.NO. SD030/P
					SHEET	1
					OF	1